WEATHER: Intermittent Rain

Victoria Daily Times

TODAY'S NEWS TODAY
Telephone 382-3131
Classified 386-2121

83rd Year, No. 212 ★★ VICTORIA, B.C., THURSDAY, FEB. 16, 1967—38 PAGES PRICE: 10 CENTS WEEKEND 15 CENTS

FOUR CANDIDATES FOR LEADER

Tory Glamor Boy Hees Tosses Hat Into Ring

By JOYCE FAIRBAIRN
Times Ottawa Bureau

OTTAWA — George Hees, the long-time glamor boy of Conservative politics, today bounded into the fight for his party's leadership.

In an early morning announcement that surprised no one, Mr. Hees became one of the major contenders to succeed John Diefenbaker.

With his usual exhuberance the former trade minister peeled off his pin-stripe jacket and revealed a pair of flaming red suspenders and a burning desire for the top job.

"I believe that I can unite the party into an effective modern political force," he said.

UNITED PARTY

"I further believe that this united party will provide the country with the decisive and progressive government which the Liberal party seems totally incapable of doing."

Mr. Hees thus became the fourth formally declared candidate for the leadership convention which will be held in Toronto in September.

At the moment his chief opponent is former justice minister E. Davie Fulton. The other contenders are Dr. Hugh Horner from Alberta, and John McLean, a little-known service station owner from Brockville, Ont.

MYSTERY

But along with his co-runners, Mr. Hees was unable to answer the mystery question as to the future leadership intentions of Mr. Diefenbaker himself.

"I have no idea whether Mr. Diefenbaker will be a candidate or not," was all he would say.

But he left no doubt that George Hees was running hard and running to win.

"I have never got into a contest of any kind that I didn't think I could win," he said with an engaging grin.

But if he lost he would be "100 per cent" behind the victor.

The party makes this decision and it usually makes the right one," said Mr. Hees. "The people have extraordinarily good sense."

His aim is not only his party's leadership but the job of prime minister as well.

READY TO BATTLE opponents for the position of national Tory leader is former trade minister George Hees, who today became fourth candidate to succeed John Diefenbaker.

Using Barry Goldwater as an example Mr. Hees said there was no point running at all unless he could lead his party to victory.

"If you can't do that it is the most frustrating and disappointing thing in the world," he said.

"It is a pitiful thing if leaders can't lead their party to victory."

He quickly and succinctly replied to the delicate question of whether the Spence report on the Gerda Munsinger affair would affect his chances.

"I think that issue is over and done with and I don't hear anything about it any more," said Mr. Hees.

Although Mr. Hees was completely absolved of any impropriety in his acquaintance with the controversial Gerda, he received much publicity for his cocktails and lunch with the German blonde.

George Hees hits the headlines with almost everything he does because he is that kind of effervescent personality.

As Mr. Diefenbaker's transport minister and later in the trade portfolio Mr. Hees was labelled a swinger long before the go-go generation lurched on the scene.

His friends have sometimes fondly called him a one-man

Continued on Page 2

30,000 Allied Troops Battling Vietnam Reds

Offensive Plan Set In Truce

SAIGON (UPI) — An estimated 30,000 allied troops struck Communist forces across South Vietnam today in a massive new grand strategy that killed about 600 guerrillas in a day but lost a record 13 United States helicopters.

The latest offensive in an unprecedented series of major operations reportedly planned during last week's lunar new year truce burst into the jungles 315 miles north of Saigon.

There, 17,000 U.S. and South Korean troops formed a three-pronged attack. About 1,500 leathernecks stormed ashore today for operation Deckhouse VI on one side to drive an elite Communist force — said to be North Vietnamese — into the guns of the entire U.S. Army 1st Air Cavalry Division and units of the 25th Infantry Division plus government troops pincering in from north and south in Operation Pershing.

The massive new action coincided with an announcement that 107 Americans were killed, 1,015 wounded and one missing in combat last week in spite of the four-day new year's ceasefire.

SLIGHT INCREASE

The combined casualties represented a slight increase over the previous week's total of dead, wounded and missing, and raised the war's casualty toll to 8,897 Americans killed and 42,754 wounded.

U.S. spokesmen reported four Americans killed and eight wounded in the helicopter losses.

"We are slowly taking a (Communist) battalion (about 800 men) apart," said one 1st Air Cavalry battalion commander, Lt.-Col. Robert Stevenson of Ponca City, Okla.

His men, using 45-calibre pistols fitted with home-made silencers made from discarded chocolate milk cans and medical gauze, wiggled into a maze of jungle tunnels, routing the guerrillas out of their longtime coastal bastion.

WORST DAY

But the big fights and the big kills came elsewhere. About 2,000 Vietnamese troops whirled by American helicopters to the tip of the southern Mekong Delta jumped into a Viet Cong battalion Wednesday.

They killed 255 Communists, but the guerrilas shot down 10 U.S. helicopters—nine troop carriers and one medical chopper. All but one of the helicopters was recovered.

Three more helicopters went down elsewhere, making it the worst day of the war for American helicopters. The worst previous day was Feb. 4, when nine 'copters were downed.

In the 4th infantry division fight near the Cambodian border, 6,000 American troops in Operation Sam Houston reported killing 74 Communists Wednesday. But two U.S. companies suffered "moderate" casualties in the jungles.

Quebec Dispute Fanned

Protestant Teachers Want Bill Deferred

By STAN McDOWELL
Times Ottawa Bureau

QUEBEC CITY — A potentially explosive telegram addressed to Lieutenant-Governor Hughes Lapointe from the Provincial Association of Protestant Teachers today added conflict over language and religion to the already severe crisis aroused by the provincial government's schools bill.

The telegram, signed by Miss Ann Macleish, president of the PAPT, asks the lieutenant-governor to reserve sanction of the bill, on the grounds that it violates the Protestant education rights guaranteed by section 93 of the British North America Act.

The bill, approved in third reading by the legislature at 3 a.m. today, provides for the establishment of a provincial standard of salaries and working conditions for all the province's teachers. It thus narrows the autonomy of the school boards which have been denominationally separate.

Constitutionally, the lieutenant-governor could reserve the bill for a year. After a year it would become law, unless disallowed by the federal government.

IMPLICATIONS GREAT

Although Premier Daniel Johnson and Liberal opposition leader Jean Lesage carefully refrained from comment on the political implications of the request, they are enormous.

Observers at the legislature were unanimous in viewing this complaint from the Protestant — and English-speaking — minority as a major assist to Mr. Johnson in his campaign to win public support for the controversial bill.

French-speaking Quebecers are acutely aware that the province's English-speaking minority enjoys privileges denied to the French-speaking minorities of the other provinces.

They are also aware that the guarantees given the English-speaking Protestants of Quebec under confederation have been scrupulously observed, while other provinces took away the rights granted by the BNA to their French-speaking minorities.

Premier Johnson had already touched on the resentment aroused by this inequality in the debate on the bill.

Arguing that the bill would provide equal standards of education for all in Quebec, Mr. Johnson said, "gone are the days when the Anglo-Protes-

Continued on Page 35

CHAIRMAN of Commons defence committee, David Groos (right) of Victoria, chats with dismissed Rear-Admiral Landymore before the start of Landymore's testimony in Ottawa. (CP Wirephoto.)

LANDYMORE WARNS . . .

Military Coup Possible Under Single Chief

OTTAWA (CP) — Rear-Admiral William Landymore said today safeguards should always be built into the Canadian military establishment to cover any potential danger of a coup.

He said in the Commons defence committee that Mobile Command is a huge command with one man in charge responsible to one man.

It would be sensible to split this command into three geographical areas to remove any "potential hazard."

The dismissed commander of Maritime Command was replying to a series of questions by Robert Andras (L — Port Arthur) based on the admiral's assertion Wednesday in a brief to the committee that Mobile Command is dangerous to Canadian democracy.

DON'T TAKE RISK

Admiral Landymore said today no one in the armed forces would ever dream of attempting a coup but that "we should never take even a calculated risk."

He said he is not suggesting the chief of Mobile Command wants to take over the government.

Mr. Andras said Admiral Landymore must be thinking of someone like Dr. No or Mr. Goldfinger.

He said a coup would require the collusion of Air Transport and Material Commands.

Admiral Landymore said he has never studied the matter but that a coup would be possible under the guise of an exercise.

Continued on Page 19

WIRE BRIEFS

Heavy Snowfall

TORONTO (CP)— A winter storm dumped up to eight inches of snow on parts of Northern Ontario overnight and today and snapped power lines in the southern regions of the province.

Ship Hits Bottom

DARTMOUTH, N.S. (CP) — The destroyer Algonquin struck the harbor bottom and collided with a jetty at the naval armament depot here today. The navy said the ship's steering motors were damaged and there was minor damage to her stern. No one was injured.

Fiery Trail Seen

COLORADO SPRINGS, Ohio (AP) — A piece of a Soviet rocket booster that was launched Feb. 8 left a fiery trail all along the U.S. west coast Wednesday night as it fell back to earth, North American Air Defence Command reported today.

Storm Victims

WORCESTER, Mass. (AP) — Six children were injured today when high winds ripped off a ventilator cap and hurled it on them as they were at recess in the yard of the Blessed Sacrament grammar school. One girl was knocked unconscious by the five-foot-square metal piece.

Two Whale Families Captured

SEATTLE, Wash. (AP) — Ted Griffin, director of the Seattle Marine Aquarium, captured an undetermined number of killer whales Wednesday night after getting an assist from the U.S. Coast Guard.

The whales were captured in the Yukon Harbor area of Puget Sound.

"It looks as if we have two pods — two families — with 10 or more whales ranging from small to pretty good size bulls," Griffin said. He said it was too dark to tell for sure.

The whales were spotted Tuesday by the coast guard at Port Angeles, Wash. The coast guard notified Griffin, who started the hunt Wednesday morning.

Assisting in the capture were the captain and crew of the purse seiner Chinook, a helicopter, an airplane and two assistants of Griffin.

Griffin said he hopes to bring the whales to Seattle in a travelling pen 80 feet square and 30 feet deep. His first killer whale, Namu, captured in British Columbia waters, accidentally drowned in his aquarium pen last year.

Britain Wants to Trim NATO Forces in Europe

By HAROLD MORRISON

LONDON (CP)—Britain maintained today there is at present "little danger of aggression" in Europe and that North Atlantic powers can easily trim their conventional forces on the continent with confidence.

Even the prospect of a large-scale war through miscalculation or accident is highly improbable, Defence Secretary Denis Healey maintained in a white paper that gave emphasis to the power of nuclear weaponry as the vital deterrent.

While arguing that a mutual reduction of NATO-Warsaw pact forces would be the best way of achieving a detente in Europe, Healey hinted that Britain may have to take action to withdraw some of its 50,000 troops in Germany later this year if West Germany does not increase defence purchases in Britain to offset fully the foreign-exchange costs of maintaining these troops.

If war should ever break out, Britain feels that nuclear weapons would be used within the first two days.

The old NATO concept is based on a 90-day conventional war. This has been gradually reduced to the point supplies are based on a 30-day conventional battle. Britain is reported to feel that supplies for just two weeks would be sufficient.

AIRLIFT FASTER

Healey maintained that improved air transport reduces the time required to shift home forces overseas.

Based on present forces available in Europe, "the allies could not fight a long war in Western Europe," he said. But the allies are still expected to maintain stocks of ammunition and supplies in Europe to cover a period far in excess of what their combat forces are capable of sustaining.

"By bringing logistic support more into balance with the capability of combat forces, savings could be made in both resources and foreign exchange," Healey maintained.

The labor government has promised to keep Britain's defence budget from rising beyond the 1964 figure of $6,000,000,000. Healey said his 1967-68 estimates are $219,000,000 below that figure. In the three years labor has been in power, the government has saved $2,250,000,000 on the defence program it inherited from the Conservatives, Healey said.

25,000 RETURN

More and more of Britain's troops are being brought back home. By April, 1968, about 25,000 men and 6,000 service families would be returned from places outside of Europe.

In terms of the war threat, Healey argued, the commotions in China and the changed political and economic situation within the Soviet Union could provide NATO allies with "a more confident view of Soviet intentions."

As for nuclear planning within NATO, the defence ministers, meeting as a separate body, had accomplished more in 12 months than the alliance had accomplished in the previous 17 years.

The alliance now has estab-

Continued on Page 2

CRACK aerobatic pilot, Flight Lieutenant David Barker, was killed instantly Wednesday when his jet trainer plunged to earth on the slopes of Forbidden Plateau south of Courtenay. (See story and picture page 36.)

CHARGES FLY IN DEFENCE HEARING

Groos Studies Subpoena Demand

Times News Services

OTTAWA — A demand was made in the Commons defence committee today that Rear-Admiral Robert Welland be subpoenaed to testify.

He has said he is too busy to appear.

Chairman David Groos, Victoria MP, said he would have to obtain legal advice on whether he could force Admiral Welland to attend.

He made the ruling after a row in the committee concerning a visit by Mr. Groos and Grant Deachman, Liberal chairman of Commons committees, to Admiral Welland's house last July 14.

Dismissed Rear-Admiral William Landymore testified today that Mr. Groos and Mr. Deachman both knew about the compulsory retirements of various admirals.

The argument centred around whether Mr. Deachman knew specifically about Admiral Landymore's firing before public disclosure of it.

Mr. Deachman said he didn't know about Admiral Landymore's dismissal until it appeared in the newspapers. He said the admiral should telephone Admiral Welland right away and ask him what took place. He said he was at Admiral Welland's house at the time in question.

Admiral Landymore said: "Why not do better and bring Welland here?"

Mr. Deachman, member for Vancouver Quadra, said that if Admiral Landymore had made a false allegation he was sure he would want to correct it because the admiral is an honorable man.

Michael Forrestall (PC—Halifax) said Mr. Deachman was present and he could tell about what went on at Admiral Welland's house.

Admiral Landymore said Admiral Welland had personally told him about the meeting and that he was prepared to testify about it.

Mr. Deachman said this should be arranged. Mr. Groos agreed.

Gordon Churchill, a former Conservative defence minister, said both Mr. Groos, member for Victoria, and a former navy officer, and Mr. Deachman knew about the retire-

Continued on Page 2

CAMBRIDGE DONS FLUNK TEST FOR 11-YEAR-OLDS

CAMBRIDGE, England (Reuters) — Fifteen per cent of the science instructors at Cambridge University are not bright enough to pass the intelligence tests given to 11-year-old British school children, says a survey made public today.

The survey of 148 science dons revealed that 15 per cent had an intelligence quotient below 118, the score needed to pass the "11-plus" exams.

The results could have significance for Britain's educational system, which has used the "11-pluses" to segregate students by intellect. A child who fails the "11-plus" is generally sent on to a trade school, and has little chance of entering a first-rate university.

The survey showed, however, that some teachers with so-called "first - class" degrees"—graduates with high honors—had IQs as low as 110. In one department, the man rated by everyone as the best scientist proved to have the lowest IQ.

The majority of the teachers failed to reach the 130 needed to be classed as brilliant. They were merely "bright."

Two members of the university's genetics department conducted the survey as part of a study of the origins and abilities of the science teachers.

Dr. John Gibson, one of the surveyors, said: "This shows that IQ tests are an extremely unreliable guide to a person's ability."

Index to Inside Pages

	Page
Legislation on Way to Curb Credit Abuse	3
Sales Tax Hike Rapped by NDP	3
Cabinet "Scandal" Probe Asked	6
Forced Tests Urged on Impaired Drivers	9
Gas Threat Warning Premature, Says Official	15

Ask The Times	23	Entertainment	21	Sports	12, 13
Births, deaths	28	Finance	10, 11	TV, Radio	32
Classified	28	Island	36	Weather	2
Comics	37	Mayse	23	Why Grow Old?	24
Dear Abby	24	Penny Saver	24	Women	24-27

Freedom o' speech is a right. Freedom t' not listen is a necessity.

★ ★ ★

Admiral Landymore don't think much o' his navy if he believes it w'd rush t' support somebody takin' over th' gov'mint.

★ ★ ★

On Vietnam, both sides are proceedin' with th' peace stalk.

LBJ SEEKS AID FOR CONSUMERS

WASHINGTON (AP) — President Johnson sent Congress today a 12-point program which he said would "protect the American consumer."

It calls for stiffer regulation of consumer loans, mail-order land sales, mutual funds, welfare and pension plans, some medical laboratories and natural gas pipelines.

Johnson summed up the program in these words:

"The cost to taxpayers of carrying out these proposals is very small. The savings to them as consumers will be great—in dollars, in safety, and in peace of mind."

The president again urged Congress to enact a "truth-in-lending" law that would make certain the U.S. instalment buyer is told the percentage rate of interest in carrying charges he must pay on his purchases.

ROUND-A-BOUT

By DOUGLAS HILLSIDE

If you are planning a trip east this year, to Expo or anywhere else, it will be worth your while to do some comparative shopping for tickets.

A friend of ours proposes to go to Toronto, visit there, take a bus to Winnipeg and thence home by train.

Railway A, quoting prices with meals included, transportation and bedroom for two, set the fare at $367.50.

Railway B, offering the same services over the same distances, set the fares at $303.00.

Guess where he made his reservations.

★ ★ ★

A Grade 12 class in Victoria was discussing sin and evil the other day. The question arose: "Is insanity a sin?" Several pupils argued for and against.

The teacher sensed one pupil's unrest and asked, "Is there anything you would like to have cleared up on this question?"

"Yes," the student replied. "Is insanity uh . . . dirty clothes?"

★ ★ ★

"Despite a shortage of physicians Canada continues to donate the total output of one of its 12 medical schools to the United States each year."

The quote is from a report by the Canadian Heart Foundations. It goes on to estimate that 200 doctors a year leave for the U.S.

They are drawn away not by salary but by the opportunity to engage in research, a field in which Canada cannot now compete. The Canadian Heart Foundation and the B.C. Heart Foundation) is one of the groups working to improve this situation. It devotes 77 per cent of its income to research in universities and teaching hospitals. This is Heart Month. Your gift is needed.

★ ★ ★

And speaking of research into heart failures which snuff out humans, one aspect of it always brings howls. This is the sacrifice of various other living creatures so that humans may survive.

The B.C. Heart Foundation is to be congratulated we think, for making no bones about this is in a recent release dealing with the aortic valves of dog's hearts. The department of medicine uses the hearts of rabbits, in pharmacology it's the hearts of rats, and cats. In zoology they experiment with fish.

Another doctor in the department of surgery is doing his work on healthy labradors and in paediatrics records are kept of the effect of constricting the main arteries of other live dogs.

If it saves one human life—and such research in recent years has saved many—the contribution by our dumb friends is warranted. Some of the people who work themselves into frenzies over this type of research might well be the beneficiaries.

★ ★ ★

Victoria Life Managers Association manages the lives of its members with split second timing when it comes to living it up.

A recent bulletin concludes:

". . . the social hour will tee off at 4:44 p.m. . . . dinner will be served promptly at 5:55 p.m., with adjournment at 7:27 p.m. Please arrive early or at least on time."

That's the way to run the old rat race fellows.

★ ★ ★

Loney

Latest intermunicipal friction has some teeth in it. Saanich municipal planned Tom Loney and Esquimalt Reeve Ray Bryant both acquired new income tax deductions nine months ago and ever since, they've been comparing baby progress reports during business get-togethers. At last count the Saanich baby had nine teeth and the Esquimalt baby six. There is now a wager on the question of whether early teething is beneficial. The dentist who acts as judge had better be a resident of Oak Bay or Victoria.

FIRST CALL with Bowes

. . . HEES

Continued from Page 1

vaudeville act and his critics believe he is "too much" to be real.

Real or not, at 56 Mr. Hees still carries with him the aura of healthy, athletic youth. The white mustache is just good fun, and he is tall enough to gracefully conceal his thinning hair.

Everyone in the Tory party knows George Hees, and his flash resignation from the Diefenbaker cabinet over a policy disagreement on nuclear arms was a major shock leading to the party's defeat in 1963.

Although he dropped from political view for two years, the presidency of the Montreal and Canadian Stock Exchange provided Mr. Hees with a continuing public forum for his views.

These are varied and colorful.

He is a firm opponent of Walter Gordon's views on economic nationalism and Paul Hellyer's drive for armed forces unification.

Curbs on foreign investment in favor of greater Canadian ownership makes a "great election platform," said Mr. Hees. "The prime minister thinks that what Walter Gordon says has got a lot of political sex appeal."

But when foreign investors take a look at those policies they say "to hell with it, I'll go somewhere else where I can make a buck," said Mr. Hees.

The only way Canadians can own more of their country is not by closing the door to essential foreign devlopment capital, he said.

"We must dig deeper into our own pockets and take more of a risk, but if we don't let's not moan and groan about the Yanks taking over."

On unification Mr. Hees said the "obliteration" of the separate identity of the three armed forces could only lower morale of fighting men in another war.

"If you are going to take the chance of having your head blown off you've got to have everything going for you," he said.

And "everything" included the tradition and fighting past of the individual forces.

"This tradition helps a guy get out of a slit trench even though you think it's the God damndest stupid thing you ever did," said Mr. Hees.

. . . GROOS

Continued from Page 1

ments of admirals but had done nothing to recall the committee to discuss the matter.

Admiral Landymore said Mr. Groos had taken him to see Prime Minister Pearson on or about July 12. He said in reply to questions by Mr. Churchill that Mr. Pearson had promised during a West Coast visit to the navy that traditional aspects of naval life would not be interfered with.

The admiral quoted Mr. Pearson as saying he didn't really know how far Defence Minister Hellyer was going with unification of the armed forces.

The prime minister had said he thought he would have a meeting with Mr. Hellyer to discuss the matter and asked Mr. Groos to be present.

WAS NOT FILLED IN

Admiral Landymore said it seemed to him the prime minister was not aware of the degree of unification planned.

A spokesman for the prime minister said outside the committee that Mr. Pearson was amazed that Admiral Landymore would discuss publicly what had been clearly understood as a private meeting.

The spokesman also denied that Mr. Pearson had said that he didn't know how far Mr. Hellyer was going with unification.

Admiral Landymore was fired about three weeks after his off-the-record testimony before the defence committee last June 23.

Mr. Churchill asked him whether he thought he would be given full protection if he gave full answers.

Admiral Landymore said yes.

Mr. Churchill said it had turned out that the admiral had received no protection at all.

A little later, Admiral Landymore said he had told Mr. Groos that his brief for the committee last June had been altered by the defence department.

Mr. Churchill said Mr. Groos had taken no action. He asked whether Mr. Deachman knew that the brief had been altered.

Admiral Landymore said yes.

CHANGES MIND

Mr. Groos later reported to the committee that Admiral Welland does not want to appear before the committee because he is "deeply involved in personal work."

Heber Smith (PC — Simcoe North) said serious consideration must be given to some witnesses being subpoenaed. It was not enough for a potential witness to say he didn't want to testify.

"He should have to come here and say he doesn't want to say anything," Mr. Smith added.

Mr. Deachman said he did not receive any information from Admiral Landymore had been fired.

He said he was at Admiral Welland's house with Mr. Groos but the firing of Admiral Landymore had not come up in the conversation.

Mr. Deachman said he wants Admiral Welland brought before the committee even if it is necessary to serve a subpoena on him.

"I don't believe we can tolerate someone saying he is too busy to talk to Parliament," he said.

Mr. Groos said he will have to obtain legal advice on the situation.

Opposition members of the committee have already been talking of the possibility of various witnesses being subpoenaed. If Admiral Welland is forced to appear, opposition members then would be able to demand that senior officers compulsorily retired last summer be brought before the committee.

Admiral Landymore said at another point that Mr. Groos doesn't agree with unification.

Mr. Groos said he had to reject this statement although he had some doubts about some aspects of unification.

Mr. Groos, a former captain, said he doesn't want the incident concerning the visit to Admiral Welland to get out of perspective.

He said Admiral Landymore had made merely an observation and not a charge.

Mr. Groos said he thinks Admiral Landymore is wrong about the purpose of Mr. Deachman's and his visit to Admiral Welland.

"I'm sure this will be cleared up by someone getting in touch with Admiral Welland," Mr. Groos said.

Outside the committee, Mr. Deachman said he and Mr. Groos paid a social call on Admiral Welland on the evening of July 12.

He said Mr. Groos is an old friend of Admiral Welland and that at that time there were a lot of rumors flying about concerning the possible early retirement of a number of admirals.

He said that the firing or retirement of any specific admiral was not mentioned.

In a brief sent to the committee last fall after his firing, Admiral Landymore said at one point:

"I told your chairman (Mr. Groos) about my compulsory retirement and the early retirements of three other admirals.

"Mr. Deachman of your committee also knew of the retirements for he and Mr. Groos called on Admiral Welland to get confirmation of what I had told them.

"I also told Mr. Groos the personnel section of my brief to his committee had been censored."

'South Morale Boosted By Bombing N. Viets'

WASHINGTON (AP) — Two days after the United States resumed bombing of North Vietnam, Defence Secretary Robert McNamara has said air attacks alone won't humble Hanoi.

The Pentagon chief would not say—as he is reported to have said to Congress behind closed doors—that the bombing has only limited value.

Instead, McNamara spoke Wednesday of two objectives "clearly accomplished" by the U.S. bombing of North Vietnam initiated two years ago.

The raids, he told a press conference, have raised the morale of the South Vietnamese and made it troublesome for the Communists to move men and supplies south of the 17th parallel.

But McNamara said the continuing bombing, strafing and napalm attacks won't cause the North Vietnamese political leaders "to change their course" of what he called their aggressive action against the Saigon government.

At the same time, McNamara related a new overall helicopter loss figure for Southeast Asia—682 choppers lost from all causes compared with an officialy posted total of 255 downed in combat alone.

Combined with fixed wing aircraft losses—which were doubled only a few days ago to 1,172—this raised U.S. aircraft losses in the war to 1,854 to date.

Most of the losses occurred in the last two years at a rate nearly matching the 1,000-a-year pace of the Korean War.

Two goals—raising South Vietnam's spirits and complicating Hanoi's infiltration program—have been achieved, McNamara said.

Accomplishment of the third goal—convincing Hanoi that the price of trying to topple Saigon is too high—"while not fully documented to date can be judged in part by the great efforts of the North Vietnamese to force us to stop the bombing."

BOAT FLIP DROWNS 250

TEHRAN, Iran (Reuters) — About 250 passengers were drowned when a motor launch capsized in the Gulf of Oman during a heavy storm, the newspaper Kayhan reported today.

The 250 included Indians, Iranians and Arabs.

The paper said a massive air and sea search was under way to recover bodies of the victims.

The launch was on its way from Bahrein to Dubai, the paper added.

How to relieve BACKACHE

Use Dodd's Kidney Pills for prompt relief from the systemic condition causing the backache. Soon you feel better—rest better. Depend on Dodd's.

Advt.

. . . NATO

Continued from Page 1

lished a nuclear planning consultative body of which Canada as well as Britain, West Germany and the United States are currently members. Healey maintained that Britain had played a leading role in developing this body.

SHOULD BE SATISFIED

With an obvious reference to West Germany, Healey agreed that NATO allies who do not possess nuclear weapons must be able to satisfy themselves that the use of Western nuclear weapons is in accordance with the interest and wishes of the alliance as a whole.

But no arrangements should be made, he said, "which conflict with our policy of preventing the further spread of nuclear weapons."

U.S. Defence Secretary Robert McNamara had estimated that in addition to the vast power of the American strategic force, the west had about 7,000 nuclear weapons on European soil.

"It is difficult to believe that any rational government, knowing these facts, would reckon to achieve by the use of force against Western Europe any political objective whose value would be remotely commensurate with the appalling risks."

In addition to thinning out NATO conventional forces in Europe, Healey maintained there should be revision of NATO's sea strategy.

"It is no longer realistic for the alliance to attempt to provide maritime forces for conducting a prolonged war at sea after a strategic nuclear exchange," he said.

Six Strokes Of Paddle, Plus Jail

Jules Nepper, 20, was sentenced to three years in jail and six strokes of the paddle in Nanaimo today after he pleaded guilty to a charge of robbery with violence.

Magistrate Stanley Wardill ordered that the paddle be administered in three doses of two strokes each. He commented that Nepper easily could have been facing a murder trial.

Nepper was one of three young men charged in the robbery of the Nanaimo Golf Club on Jan. 28 when caretaker Charles Owen was struck over the head with a piece of wood and a soft drink bottle.

Kenneth Wayne Gillespie, 21, pleaded guilty to robbery with violence and was remanded to March 16. A 17-year-old youth was raised from juvenile to adult court and will appear in court Friday to face the same charge.

Violent Vote Kills Three

NEW DELHI (AP) — India's fourth general election went into its second day today with at least three persons reported killed and 20 injured in political violence.

Voting shifted today to the heavily forested state of Madhya Pradesh, India's largest, and the only state voting today in the week-long election of 530 members of Parliament and 3,560 members of state assemblies.

'Deliver Children'

ST. JEROME, Que. (CP)—Judge Leandre Prevost today ordered all children who were living at a Laurentian monastery run by a breakaway Roman Catholic sect delivered into social welfare court custody.

WEATHER SYNOPSIS

Cloud covered most of the province Wednesday night with a few clear areas being reported in the Cariboo. Showers occurred along the coast with snowflurries also falling in parts of the interior. A system approaching the coast will spread rain and gale force winds into the north coast region today. The rain will reach the lower mainland this evening. A second system will repeat the process on Friday. Temperatures will continue much the same.

DOMINION PUBLIC WEATHER OFFICE
9 A.M. FORECASTS
Valid Until Midnight Friday

Victoria: Rain this evening and again Friday morning changing to showers Friday afternoon. Little change in temperature. Winds west 15 occasional gusts to 25. Low tonight and high Friday, 38 and 45.

Vancouver - Georgia Strait: Rain tonight and Friday morning changing to showers Friday afternoon. Little change in temperature. Winds light increasing to southeast 15 tonight. Low tonight and high Friday at Vancouver, 35 and 43; Nanaimo, 32 and 45.

West Coast: Rain tonight. Cloudy with scattered showers Friday. Little change in temperature. Winds light increasing to southeast 20 this evening and shifting to northwest Friday morning. Low tonight and high Friday at Tofino, 35 and 45.

TEMPERATURES

Yesterday	Min.	Max.	Prep.
Victoria	40	46	.03
Normal	36	46	..
One Year Ago			
Victoria	38	43	..
Across the Continent			
Halifax	25	47	..
Montreal	8	27	..
Ottawa	12	28	..
Toronto	8	44	..
Port Arthur	—21	— 6	..
Winnipeg	—27	—18	..
Regina	—14	— 7	..
Saskatoon	—27	— 8	..
Medicine Hat	— 7	6	..
Lethbridge	— 2	17	..
Calgary	— 6	23	..
Edmonton	— 9	3	.01
Kamloops	21	36	.02
Penticton	33	41	..
Vancouver	34	45	..
Nanaimo	28	46	..
New Westminster	34	43	..
Kimberley	15	28	.03
Prince Rupert	35	41	.42
Prince George	16	30	.06
Fort St. John	—17	— 4	.15
Whitehorse	—22	2	..
Seattle	40	45	..
Portland	40	48	.01
Chicago	6	49	.02
San Francisco	41	55	.01
Los Angeles	54	65	..

World temperatures (based on observations taken at midnight PST): London 43, Paris 43, Rome 37, Berlin 28, Stockholm 27, Madrid 41.

U.S. weather (high-low temperatures for Wednesday): Anchorage 5, —10; Las Vegas 50, 30; Phoenix 70, 34; Washington 62, 55.

CITY'S WEATHER RECORD

Sunshine, Feb.	55.1 hrs.
Last Feb.	66.0 hrs.
Normal (30 years)	44.6 hrs.
Sunshine, 1967	118.0 hrs.
Last year	118.6 hrs.
Normal (30 years)	114.6 hrs.
Precip., Feb.	2.74 ins.
Last Feb.	1.09 ins.
Normal (30 years)	1.63 ins.
Precip., 1967	10.88 ins.
Last year	5.68 ins.
Normal (30 years)	6.02 ins.

Sunrise, Sunset Friday
Sunrise...7:19 Sunset...17:38

TIDES AT VICTORIA
(Pacific Standard Time)

	Time	Ht.	Time	Ht.	Time	Ht.	Time	Ht.
	H.M.	Ft.	H.M.	Ft.	H.M.	Ft.	H.M.	Ft.
16	07.00	8.4	14.50	4.0	.....	.....	.....	.....
17	07.05	8.4	16.00	3.4	.....	.....	.....	.....
18	07.10	8.5	16.50	2.9	.....	.....	.....	.....
19	07.20	8.7	17.35	2.2	.....	.....	.....	.....

TIDES AT FULFORD HARBOUR
(Pacific Standard Time)

	Time	Ht.	Time	Ht.	Time	Ht.	Time	Ht.
	H.M.	Ft.	H.M.	Ft.	H.M.	Ft.	H.M.	Ft.
16	01.55	7.4	08.30	10.5	16.10	4.5	.....	.....
17	00.45	8.5	02.20	8.5	08.50	10.4	17.00	3.9
18	08.50	10.3	17.50	3.3	.....	.....	.....	.....
19	03.45	10.2	18.45	2.7	.....	.....	.....	.....

MACDONALD'S FURNITURE APPLIANCE

WAREHOUSE SALE

We Have The Largest Selection—We Offer The Biggest Savings!

We are selling out last year's inventory at

DISCOUNTS FROM 25% TO 50%

Open Thursday, 9-9, Friday, 9-9, Saturday, 9-5:30

CORNER OF BROAD AND PANDORA (Next to Centennial Square)
Phone 383-5214 — Park Free in the Centennial Parkade

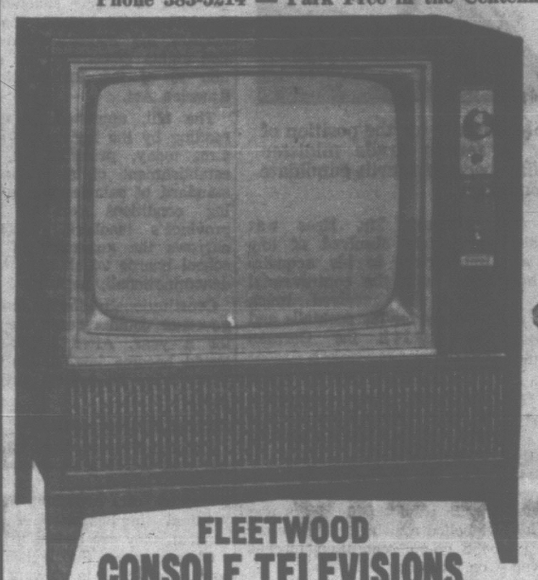

FLEETWOOD CONSOLE TELEVISIONS

23" bonded picture tube, hand-wired and power transformer chassis, dual speakers for quality sound. WAREHOUSE SPECIAL PRICE $268.00

FLEETWOOD STEREO-PHONO-RADIO COMBINATIONS

NOW WAREHOUSE PRICE ONLY $339.00

5-Year Guarantee on All Solid State Devices

FREE—$50 WORTH OF RECORDS

LIVING ROOM BUYS

Chesterfield Clearout—Save Over 30%

Choose From Over 100 Suites On Display

Modern 4-Cushion Chesterfield Suites. Various colors to choose from. Wide arms with showwood facing. Reg. $289.00. CLEAR-OUT PRICE $198.59

French Provincial 4-Seater Chesterfield Suites. Scotchgard imported fabrics. Fruitwood showwood frames of selected hardwoods. Reg. $449.50. WAREHOUSE CLEAR-OUT PRICE $298.75

Modern Curved 3-Pc. Sectional Suites. Reversible plain and striped cushions. Complete with walnut end tables. Reg. $349.50. CLEAR-OUT PRICE $245.00

2-Pc. Vinyl Lounge Suite. Regular $219.00. CLEAR-OUT PRICE $148.75

4-Pc. Vinyl Chesterfield Suite. Settee, chair and hi-back chair with stool. Reg. $339.00. CLEAR-OUT PRICE $247.00

Modern 4-Seater Chesterfield Suite. Walnut showwood on arms. Extra heavy hardwood frame; slightly soiled. Reg. $349.00. CLEAR-OUT PRICE $196.00

Beautiful Traditional Suites. Loose cushion back gives deep-seated comfort. Reg. $389.00. CLEAR-OUT PRICE $269.00

FINAL SWEEP! SALE ENDS SAT.

CARPETS

SAVE UP TO 30%

100% DU PONT NYLON 501 BROADLOOM. Reg. $10.95. CLEAR-OUT PRICE, Sq. Yd. $8.75

100% ACRILAN PLUSH CARPETS. Reg. $14.95. CLEAR-OUT PRICE, Sq. Yd. $10.45

BEDROOM SUITES

Choose From Over 50 Suites on Display

SAVE OVER 30%

ONCE-IN-A-LIFETIME OFFER!

Attractive, Modern, 3-Pc. Bedroom Suite. Large 72" dresser, large chest, bookcase bed frames. Reg. $279.00. CLEAR-OUT PRICE $197.00

Top Quality Walnut Suites, 72" dressers, large chest, panel bed. Reg. $449.00. CLEAR-OUT, ONLY $298.75

Quality Bassett French Provincial Bedroom Suites. Antique white or fruitwood finish. Dresser with plate mirror, chest and panel bed. Reg. $489.00. CLEAR-OUT PRICE $374.00

3-Pc. Walnut Finish Bedroom Suites. Dresser with tilt mirror, chest and 4'6" bed. CLEAR-OUT PRICE $99.98

White Italian Provincial Suite. Large triple dresser, chest, panel bed. Reg. $369.00. CLEAR-OUT PRICE $260.00

Superb Spanish Suite of genuine distressed fruitwood. Large triple dresser, large chest, panel bed. Reg. $549.00. CLEAR-OUT PRICE $435.00

Solid Elmwood Suites. Contemporary modern triple dresser with plate mirrors, chest, panel bed. Reg. $449.00. CLEAR-OUT PRICE $359.00

BED CHESTERFIELDS

Simmons Studio Couches. Assortment of colors and fabrics, ideal for single or double bed. Reg. $109.00. CLEAR-OUT PRICE $94.50

Serta Lounges. Coil spring construction. CLEAR-OUT PRICE $54.00

Serta Jiffy Beds. Hard-wearing nylon covers, double size spring-filled Serta mattress, B. F. Goodrich rubber cushions. Reg. $249.50. CLEAR-OUT PRICE $174.00

DINETTE SUITES

Choose from Over 50 Suites on Display

Spacesaver 3-Pc. Suites. AS LOW AS $33.00

Attractive 5-Pc. Suites. AS LOW AS $47.50

Quality 7-Pc. Suites. AS LOW AS $87.50

DINING ROOM SUITES

7-Pc. Solid Elm Suites. Available in 3 finishes. Large table, 4 chairs, buffet and hutch. Reg. $467.00. CLEAR-OUT PRICE $375.00

Modern Danish Walnut Suites. Table, 4 chairs, 72" buffet and large hutch. Reg. $467.00. CLEAR-OUT PRICE $324.00

APPLIANCES SAVE UP TO $100

14 Cu. Ft. Westinghouse Double-Door Fridge-Freezer Combination. Frost-free fridge, zero-zone. Reg. $429.00. Slightly marked $298.00

WESTINGHOUSE AUTOMATIC DRYERS

These are heavy duty dryers—ideal for apartments. SPECIAL $174.50

NO DOWN PAYMENT—EASY, EASY TERMS

COMMITTEE HEAD CONFIDENT

Legislation on Way To Curb Credit Abuse

OTTAWA (CP) — Senator David Croll is confident that most of his committee's recommendations on consumer credit controls will find their way onto the statute books of the federal and provincial governments.

The main recommendations, he told a press conference Wednesday when the recommendations were unveiled, are "to all intents and purposes, already a fait accompli."

The federal government is winning parliamentary approval of Bank Act amendments which will require full disclosure of interest rates and service charges on chartered bank loans. Many of the provinces have, or are enacting, similar legislation in the provincial field.

This, the Liberal senator from Ontario said, will naturally lead to disclosure of true interest rates in advertising of consumer loan and credit facilities.

"Advertising cannot be far behind, and if they are smart the finance companies will quickly clear this situation, up," Senator Croll said.

He also expressed confidence that the Senate - Commons committee's proposal for low-interest long-term bank loans to low-income families, backed by government guarantees, will be acted upon.

PROTECTS POOR

The purpose is to "take the poor people out of the hands of the money - changers and put them in the hands of lenders under government auspices," he said.

The loans would be only for families with income of $4,000 a year or less, would be limited to $1,500, and would be granted only for purchase of equipment necessary to maintain family life.

Ron Basford (L—Vancouver-Burrard), Commons co-chairman of the committee, gave full credit for the work to Senator Croll. The Toronto senator first introduced an interest-disclosure bill in the Senate in 1960.

The main committee recommendation was:

"That every person, firm or corporation, including every chartered bank, carrying on the business of extending consumer credit, shall be required by law to disclose to the consumer the total cost of that credit, expressed both as a lump sum and in terms of simple annual interest."

Caught in the squeeze are revolving credit and other so-called budget - plan accounts operated by some big department stores.

It did not say what ceiling should be put on interest, but recommended the government consider one. It endorsed extension of the Small Loans Act of 1940 to cover loans up to $5,000 instead of $1,500.

This same recommendation was made by the royal commission on banking and finance headed by Chief Justice Dana Porter of Ontario. That report recommended interest of one per cent a month, or 12 per cent a year for loans up to $5,000.

Senator Croll said the committee supports this, by implication, but the rate might have to be higher for normal consumer credit in order to attract investment money.

However, he said, the guaranteed bank loans for poor families should carry interest only sufficient to cover administration and insurance in addition to chartered bank prime lending rates. This would put such loans currently at 6½ to seven per cent.

The banks need not make money on such loans, Senator Croll said. They should provide the service, in return for making good customers of the borrowers after they get themselves out of financial difficulties.

RANGES WIDE

The 40,000 - word report is likely to become a standard reference textbook in the consumer credit field. Its recommendations applied to credit purchases of farm machinery, and to loans for Indians wanting to leave their reserves and settle in urban life.

But the whole of the report tackled two main problems.

"The first concerns the troubles besetting those who buy on credit without understanding the price they are paying for borrowing.

"The second concerns the plight of low-income families who are from time to time in desperate need of credit for necessary goods or services but to whom commercial credit is either not readily available or not available at all."

Confederation Train 'Insult to Canadians'

CASTLEGAR, B.C. (CP) — A college historian said today the Confederation Train is a glossy Madison Avenue presentation and an insult to the average Canadian.

John Munro, history instructor at Selkirk College here, commented after a weekend visit to the train:

"It is based on the assumption that if the public is told how wonderful the train is often enough, they won't question it. It really is a piece of unhistory — if there is such a word."

Mr. Munro said the train deliberately plays down Canada's British and French traditions and implies an absence of British-French conflict.

"It creates a false notion of unity and seems to promote the new Canadianism to which the present government is so enamored.

"This is a slick attempt, in many ways, to rewrite Canadian history," he said. "The train warrants criticism because this thing is being paid for by our money."

Union Leaders Freed From Jail

CHILLIWACK (CP)—Union leaders Paddy Neale and Tom Clarke were released from prison Wednesday, six weeks before their six-month terms were to end.

Neale, secretary of the Vancouver Labour Council, was released from an Oakalla prison farm work camp and Clarke was released from Oakalla prison in Burnaby.

Solicitor-General Pennell announced in the Commons Tuesday that both men, given six-month terms for contempt of court, would be released early.

Neale and Clarke were convicted of contempt of court for participating in demonstrations outside Lenkurt Electric Co. in Burnaby after the Supreme Court had issued an injunction prohibiting demonstrations.

OPEN TONIGHT

OUT on a LIMB over your INCOME TAX

Confused by complex deductions and tax language? It'll pay you to let BLOCK do all the work and worry. They'll figure your tax quickly and accurately, and often save you money besides. See your nearest BLOCK OFFICE!

COMPLETE RETURNS $5 UP

LIFE GUARANTEE

We guarantee accurate preparation of every tax return. If we make any errors that cost you any penalty or interest, we will pay the penalty or interest.

H&R BLOCK Co.

Canada's Largest Tax Service with Over 1500 Offices in North America

2903 DOUGLAS ST.

Weekdays, 9 - 9 — Saturday, 9 - 5

386-0012

No Appointment Necessary

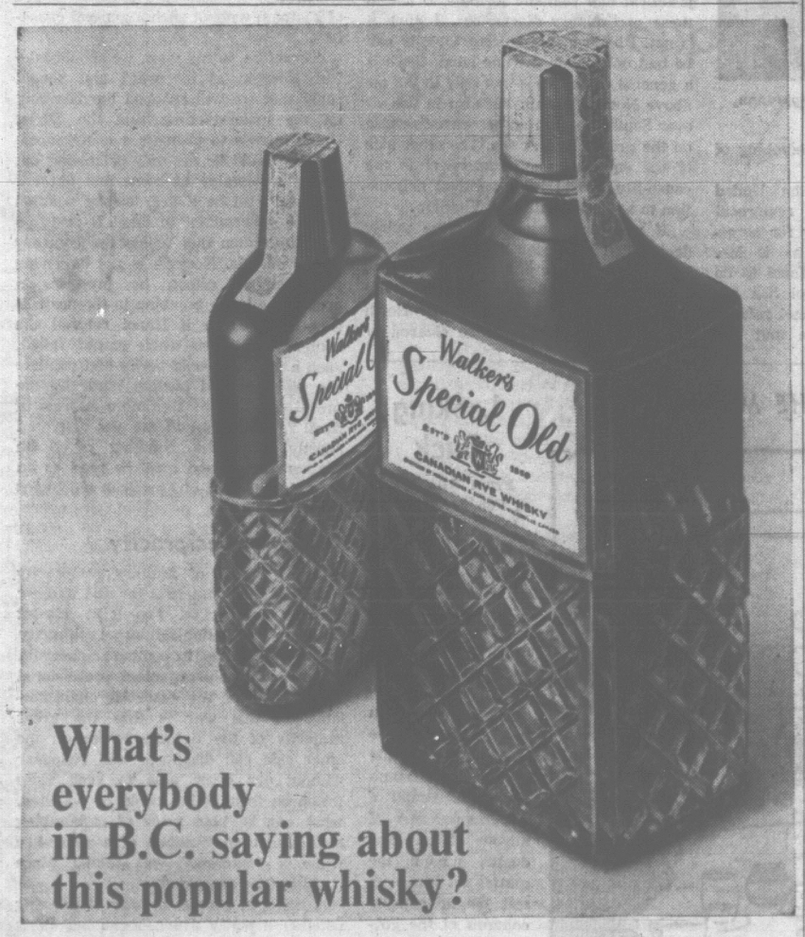

What's everybody in B.C. saying about this popular whisky?

Cheers. And you'll cheer too once you've tried Walker's Special Old. You'll like the mellow smoothness and the look of luxury. No wonder it's one of Canada's favourites.

This advertisement is not published or displayed by the Liquor Control Board or by the Government of British Columbia.

SILENT PROTEST was extended California Gov. Ronald Reagan by students at the University of California campus in Santa Barbara Wednesday. Students object to his proposed tuition increase. Reagan, who was attending a meeting of the board of regents, is stopped by newsman who is walking through lines (AP Wirephoto.)

PENSION LINK QUERIED

Sales Tax Hike Hit by NDP

OTTAWA (CP)—The NDP described the increase in the federal sales tax to 12 per cent from 11 as iniquitous Wednesday and presented a motion in the Commons that would cancel it and the increased maximum tax payable for old age security.

Stanley Knowles (NDP—Winnipeg North Centre) said there is an impression in the country that revenue from the increased tax would go toward old age pensions when it actually it is directed to the government's general fund.

A bill authorizing the tax increase and a raise to $240 from $120 in the maximum tax Canadians must cough up each year for old age security was given first reading.

But Mr. Knowles moved second reading of the legislation be delayed for six months. This would mean the bill would die on the order paper this session and would have to be presented at the next session of Parliament.

The new taxes were announced in Mr. Sharp's supplementary budget Dec. 19. They came into effect Jan. 1 this year.

Mr. Knowles said the sales increase was unfair to old age pensioners and that Mr. Sharp was "doing a disservice to the country" in introducing it.

The increase was "so objectionable and iniquitous" that the NDP wanted to "register our unqualified opposition."

Mrs. Grace MacInnis (NDP—Vancouver-Kingsway) said the government had increased the cost of living in Canada by raising taxes.

John B. Stewart, parliamentary secretary to the minister of public works, said Mrs. MacInnis agreed additional taxes were needed to provide the increase from $75 to $105 in old age pensions for persons proving need. What taxes would she raise?

Mrs. MacInnis said it wasn't her business to raise taxes. She was being asked her opinion on the increase in the sales tax and she opposed it.

Gerard Laprise (Creditiste—Chapleau) said he favored the NDP amendment. Raising the sales tax didn't mean more revenue necessarily since Canadians would not be able to buy as much as they had.

A. B. Patterson (SC—Fraser Valley) said that while the joint parliamentary committee was looking into rising prices, the government was adding to the cost of living.

Debate was to continue in the Commons today on the NDP motion.

The Senate, earlier adjourned to Feb. 28, has been recalled for today to consider the deposit insurance bill given third reading in the Commons Tuesday.

Address at Uvic

Editor of the Evening News of Accra, Ghana, will address University of Victoria students Monday.

Henry Thompson, who is touring Canada under sponsorship of the Department of External Affairs and The Canadian Institute of International Affairs, will speak at 8 p.m. in room 266, Social Sciences Building.

Rising Costs Force Increase In Prices of Tobacco Products

A Statement by John M. Keith, President, Imperial Tobacco Company of Canada Limited

The prices of cigarettes and tobaccos to our wholesale distributors have been increased with effect from February 20th, 1967.

The retail prices should not increase more than 10¢ per carton of 200 cigarettes and proportionately on pipe and plug tobaccos, and fine cut tobaccos for "roll-your-own" cigarettes. Prices have not been increased on cigars, snuff or cigarette papers.

Price changes have been made necessary by increases in cost beyond our control:

1) The increased purchase price of the 1966 flue-cured leaf tobacco crop is averaging more than 10% over the 1965 crop. The added cost to us for the 1966 crop is estimated at more than $4,000,000.

2) The recently announced increase of Federal sales tax from 11% to 12%, an effective 9% increase on the amount of tax that must be paid on all our sales, is estimated to cost us more than $2,000,000 in 1967.

Most of the tobacco used in Canadian cigarettes is flue-cured leaf tobacco grown in southern Ontario and these tobacco growers, through their Marketing Board, control the number of acres planted. The result has been a tight market in leaf tobacco, aggravated for Canadian manufacturers by increased demands from overseas buyers, primarily due to the unresolved Rhodesian situation. Flue-cured leaf tobacco in Ontario has risen from an average of 56 cents a pound for the 1964 crop to 66 cents a pound for the 1965 crop and an average of 73 cents a pound for the 1966 crop so far. (The 1966 crop is still being sold.)

While manufacturing improvements have helped offset rising costs of salaries, wages, materials and services through the years, we could not entirely absorb these exceptionally large increases in the cost of our principal raw material, so that our price to distributors was increased an average of 2.4% in August 1966. Since then, continuing increases in costs, the further jump in leaf tobacco prices and the increase in federal sales tax have made the present price changes necessary.

It may be well to underline that our marketing expenditures for advertising and promotions in the last two years have been held at the same level despite similarly rising costs of materials and services.

To sum up the situation of the last two years:

1) Flue-cured leaf tobacco prices have advanced.....32%
2) Imperial Tobacco prices to distributors have advanced.....2.4%
3) Retail prices to consumer per package have advanced on average.....5%

Apart from the above, on every package of cigarettes, substantially more than half of the price you pay is tax levied by the Federal and Provincial Governments. The Federal tax alone on a package of 25 cigarettes is more than 25 cents.

I have attempted to describe in clear terms the realities facing the Company.

If you would like additional information on any of these points, please do not hesitate to write to me.

John M. Keith
President
IMPERIAL TOBACCO COMPANY OF CANADA LIMITED

Victoria Daily Times

Established 1884

Published every afternoon except Sunday by the Times Publishers, Limited, 2631 Douglas Street, Victoria, B.C. Authorized as second class mail by the Post Office Department, Ottawa, and for payment of postage in cash. The Canadian Press is exclusively entitled to reprint the local news published herein.

BRIAN TOBIN, Editor | W. ARTHUR IRWIN, Publisher | LESLIE FOX, Managing Editor

THURSDAY, FEBRUARY 16, 1967

To Help the Buyer Beware

THE SENATE-COMMONS CONsumer credit committee report tabled Wednesday makes sharply clear the massive reliance on credit which has been built into the Canadian economy. In a 17-year-period, from 1948 to 1965, outstanding consumer credit increased by more than 10-fold, from $678 millions to $7 billions. In the same period personal disposable income was barely tripled, from $12 billions to $35 billions. The inescapable conclusion is that we Canadians are spending faster than we are earning and it would be wise, therefore, to take a close look at what it is costing us to enjoy now and pay later.

The committee report notes that consumer credit is a useful facility for purchasers and a growing factor in business when used properly. But implicit in the report is the warning that many people are paying too much for the facility and that the time has come when governments should step in and regulate the credit field in the interests of the people.

A number of recommendations —interest rate disclosure and similar items—can be considered to be in the category of honest and candid dealings in credit, which has become a commodity of trade as much as the goods which it is used to purchase. There is not much room left for arguing that regulation is an unwarranted intrusion in private enterprise since there is a body of legal precedent in weights and measures, pure food and drugs and other legislation designed to protect against fraud and deception in trade.

When the report suggests that maximum interest rates be set for certain purchases—automobiles, for instance—there will be less unanimity of opinion. A maximum rate in any kind of financing will mean that some individuals may be denied the opportunity to buy because the credit granter will not deem them to be good risks at that rate. It may be argued that for their own good, if that is the case, they should not be allowed to buy, but it can also be argued that this is an unwarranted limitation on personal freedom of choice.

The recommendation that the federal government guarantee low-interest, long-term loans to low income families for credit purchases of vital items has merit if the purpose is to get these people out of the morass of debt in which it is estimated some 20 per cent of the population is now involved. The idea needs considerable debate, however, for it is clear that it would have to be hedged round with a great deal of regulation to make sure, for instance, that the loans were being wisely used and, particularly, that they were not simply being pyramided onto existing high interest rate debt loads.

In the main, the most valuable suggestion made in the report is still the one dealing with full disclosure of interest and service charges. There is no reason why business should not tell people in simple terms what it is costing them to buy on credit and give them an opportunity to exercise their own discretion in what they purchase.

Protecting the Heritage

THE "WELCOME" GIVEN BY Resources Minister Williston to three proposals on pollution control from the Council of Forest Industries could be rather premature. The council wants control equipment installed only on the basis that it is proven beyond reasonable doubt, that it is economically feasible and that tax incentives be provided the industry.

Mr. Williston was on sound ground when he agreed that anti-pollution equipment should not be taxed as is production equipment. Control of pollution is in the interests of all the people and it should not be expected that it be made a source of government revenue. But the interpretation of the other two proposals needs considerable clarification before it is possible to accept the minister's statement that the industry has indicated it "has no objection to putting in proven equipment."

Particularly bothersome is the matter of economic feasibility. The fouling of the environment by companies whose primary interest is the maximizing of profits simply means that they are passing on the problem and expense to those who are not responsible for the conditions created. If the land is to remain healthful and habitable, preservation of the earth, air and water must be a parallel function of industry, and it is the government's duty to look after the common good even though there may be a postponement of industrial expansion until pollution problems are solved.

The provision that the efficiency of anti-pollution controls must be proven beyond a reasonable doubt before installation is one that must not be used to evade responsibility. Specifically, it cannot be left to the industry alone to pass judgment on the effectiveness of controls. It is the duty of the government to set the standards and demand that industry accept them.

With some notable exceptions, this province has not suffered as much as other parts of the country — but only because intensive development of resources was begun relatively recently. British Columbia still has the opportunity to escape the worst effects of pollution and there should be no equivocation on the part of responsible government officials as to their duty in this matter.

Supercharged on the Surcharge

WHAT IS ONE TO MAKE OF the remarkable press statement by Trade and Commerce Minister Loffmark concerning Tokyo's possible imposition of surcharges on freight carried in Japanese ships using the port of Vancouver, and the effect this could have on the B.C. International Trade Fair in May?

There is no doubt that the threat to impose a 15 per cent extra charge is a serious matter due to the volume of freight carried in Japanese ships both to and from Canada. But the very fact that the measure was supposed to be carried out last week and was then postponed to March 1 indicates that the issue is still negotiable. The Japanese shipping interests want assurances that the costly delays encountered during the longshoremen's work slowdown last November and December will not be repeated and that port facilities will be improved to cut down on expensive turn-around time.

Notwithstanding the fact that agreement was reached between federal and provincial authorities last month on steps to be taken to improve port facilities, Mr. Loffmark has seized this occasion to jump on the federal government again and to endanger the success of the trade exhibition at the same time. The fair, the provincial government's own "little Expo 67," could be ruined, the minister said in a burst of pessimism that could do much to ensure that result. His fear was based on the withdrawal of one Vancouver machinery importer from the fair and it built up to the statement that "If the run continues our trade fair would be imperilled because of the surcharge."

One withdrawal hardly constitutes a run on a fair in which 15 nations, as well as hundreds of individual local and foreign businessmen, according to government announcements, were scheduled to take part. But if Mr. Loffmark wanted to start a rush of cancellations, his press statement could hardly have been better timed. This would be a heavy price to pay for the dubious luxury of thumping the federal government again—so much so that it raises the suspicion that a possible excuse for a less than wildly successful trade fair is being manufactured in advance.

FROM OTTAWA — By MAURICE WESTERN

Belabored for Keeping the Door Open

THE recent tribulations of Mr. Paul Martin suggest that a government which lends its good offices for the settlement of highly complex international disputes becomes a sitting duck for critics in the House and in the country. If the conflict is protracted, as in Vietnam, the role of the intermediary is likely to become unpopular for the very reasons which, in the beginning ensured it very general support.

Western

People expect their government to do something for peace. But we have learned since the war that negotiation with Communist states is a process of erosion requiring years of seemingly hopeless exertions. Accordingly action of a different sort is demanded with growing impatience even though the new and attractive role envisaged may be quite incompatible with that already accepted.

Criticism

This essentially was Mr. Martin's case on Monday. He attempted to meet two principal criticisms. The first is that he obscured Canadian policy towards Vietnam. As he pointed out, this usually means that the critics disagree with his policy. The second is that he is evasive in his answers to questions. To this, the simple answer is that he has no choice.

Some of the criticism, said the minister, almost seems to presuppose that we are combatants or in a position to compel acceptance of our views about Vietnam. An excellent example of this sore of thing was promptly provided by Mr. Orlikow. What the minister's speech brought to his mind was a recent account of "the record of the former prime minister, Mackenzie King; of platitudes, inactions and refusal to play any part in a real system of collective bargaining." Mr. Orlikow urged Mr. Martin to speak out publicly and in deference to world opinion against American bombing of North Vietnam.

This surely is a most unhelpful analogy. The case against Mr. King is that he dodged commitments and thus helped to undermine the attempt to maintain peace through collective security. Vietnam does not fit this pattern at all. (Korea, of course, did because it involved participation in collective resistance organized through the United Nations). The fact is that we have a commitment, with India and Poland, in Vietnam and it is one which denies our government the luxury of uninhibited comment possessed by some nations not sharing this particular responsibility.

Must Be Acceptable

A conciliator or mediator has little chance unless he is persona grata to the parties in dispute. The Poles presumably are on the International Control Commission because they are likely to be heard with sympathy by the Communists in Hanoi. Canada on the other hand enjoys close relations with the U.S. adminstration. The Poles have never been noted for outspoken public criticism of Mr. Ho Chi Minh but Mr. Martin is expected by his critics to bring home to Americans Canadian abhorrence of their actions in Asia.

It is often the case, of course, that Canadian criticisms merely reflect the accusations brought by Americans against their own government. Thus Mr. Orlikow wonders why Mr. Martin cannot be so outspoken as Senator Fulbright. But this is not strange. Mr. Diefenbaker's attacks on Mr. Pearson are accepted by most people as part of the normal play of politics. On the other hand we would be outraged if a member of the Johnson administration permitted himself similar observations; indeed, Mr. Diefenbaker would probably be the first to protest against unwarranted American interference in our affairs.

Mr. Martin said that Canada was seeking to achieve three things in her mediatory role. First, there is the attempt, facilitated by our close relationship with the United States and our presence on the commission, to form the best possible judgment of positions in the conflict as they evolve. On the basis of this knowledge, it is possible to devise various formulas in attempts to bridge the gap between the two sides. Finally, it is hoped when conditions are ripe (and Mr. Martin thinks they are ripe now) to make the good offices of the three-power commission available to the warring parties.

This is a quiet and, generally speaking, undramatic role. Most people evidently regard it as useful because there is rarely a demand in Parliament that we should throw in our hand. But since the war, and the U.S. role in it, stirs deep emotions and arouses a good deal of apprehension, it is perfectly natural that many should demand other policies, insisting that Canada should speak out, asserting moral principles in stiff notes to the U.S. state department or, as Mr. Diefenbaker urged last week, in a resolution of the House of Commons. This might be emotionally satisfying but if the effect was merely to irritate the Americans, it would make our mediatory role that much less effective and contribute nothing to peace.

The same sense of public impatience is reflected in the periodic questions which rain on Mr. Martin in the House of Commons. Who learned what in Hanoi and why cannot he appear to testify before a House committee as witnesses commonly appear in Washington? Much of the time Mr. Martin cannot answer such questions without violating confidences. The situation in Washington is quite different because the United States is a combatant. Oddly enough, Mr. Rusk's public diplomacy is sometimes deplored by Canadians who object to the secret diplomacy of Mr. Martin because it keeps us in the dark.

Mr. Martin was on somewhat more difficult ground in his reply to the criticism that Canadian weapons sometimes end up in Vietnam. They are not, of course, shipped directly but by the Americans with whom we have a long-standing defence-sharing agreement. It would appear, from the minister's rambling answer to a question by Mr. Douglas, that unsuccessful attempts have been made to avoid this result.

We cannot very well justify the business on the ground that other countries render similar assistance to Hanoi. Any political party might argue, however, that we should back our convictions by scrapping the agreement and the very large employment benefits which go with it. This is one temptation which all the parties so far have successfully resisted.

It is said in Ottawa that the minister's speech was, for the most part, almost a repetition of one made last July. This is doubtless true but not surprising. The role remains the same, the explanations are quickly forgotten and the criticism comes in surges welling out of the old discontents. A mediator's lot, as Mr. Martin has found, is not a happy one.

FROM WASHINGTON — By WALTER LIPPMANN

Take Mr. Kosygin At His Word

Mr. Harold Wilson, speaking of his talks with Mr. Kosygin, has just said that last weekend peace in Vietnam "was almost in our grasp . . . one simple act of trust could have achieved it." What might such an act of trust have been? Presumably, it would have been a statement or an action by Hanoi which signified that it would halt the flow of men and materials to the south. That would have been accompanied by an American order halting the bombing of North Vietnam.

Lippmann

This would have met the United States' official demand for reciprocal military action — something for something. Although it sounds as if Mr. Kosygin had in fact asked Hanoi to do something of the sort, Hanoi has not done so. This means that Hanoi refused to accept the Rusk formula that any reduction of American military action in the air over North Vietnam must be complemented by a reduction by Hanoi of its military action on the ground.

Thus military reciprocity is not now a workable formula for producing the negotiations which, the President has so often insisted, is the immediate objective of our military actions. The question then arises whether military reciprocity is the only, the best, or even the most practical and realistic formula to use in these preliminary discussions. I think it is not. I believe that true reciprocity can be had only if, on the one hand, there is a general cease-fire — not only in the air above North Vietnam but also in the air over South Vietnam and a cease-fire also on the ground and at sea. The other side of the equation, the counterpart to the cease-fire, would be a political negotiation to settle the future of Vietnam.

If words mean anything, the public declaration in London by Prime Minister Kosygin envisages just such reciprocity. He told the world last week that if there were a cease-fire in the air over North Vietnam "the way would be cleared to the negotiating table . . . to seek a way to a political settlement of the Vietnam problem." Inseparably connected with this declaration is the proposition that the way would not be cleared if the suspension of the bombing were followed not by a conference but by a reinforced invasion of South Vietnam or by greatly intensified terrorism in South Vietnam. It is not possible to suppose that Mr. Kosygin thinks there could be a conference to settle the political future of Vietnam without such a general cease-fire.

Therefore, in my view, we should take Mr. Kosygin at his word and should reply that we will suspend the bombing on the understanding that the Soviet Union intends to promote a conference.

This would be not only promising but widely acceptable at home and abroad. It would also be a very strong position for the government to take. It rests on the assumption that unless the contrary is proved, Mr. Kosygin is not deceiving us when in effect, he promises a conference if the bombing in the north is suspended. Even if Hanoi refused the conference and the whole gambit failed, such a position would verify and validate the promises and pledges made by the president since the Baltimore address of April 7, 1965. The address was delivered shortly after the bombing of North Vietnam began and must be read as an official statement of American objectives in the bombing.

Military Reciprocity

The formula of military reciprocity sounds a good deal stronger and tougher than in fact it is. For it is almost impossible to define military reciprocity when you have to compare guerrilla forces and highly organized professional forces. One of the essential characteristics of this war is that the great majority of the fighting forces on the other side can disappear and reappear without our being able to keep close watch on them. What could be watched, what can be kept track of is bombing and gunfire: a violation of a cease-fire while a conference was taking place could not be concealed.

I have, of course, no way of knowing whether a policy which began by taking Mr. Kosygin at his word would in fact be followed by a general cease-fire and a conference. The reality of things is very ornery indeed. But to take him at his word would still be the wisest course for us. For it would align American policy with America promises and pledges.

Letters

Downgrading Uvic

On February 9 your reporter, Jim Hume, wrote a story on the University of Victoria which I feel cannot pass unchallenged.

In that article your correspondent implies that the majority of members of the faculty of the University of Victoria are decidedly limited in ability and are also opposed to change of any kind.

Mr. Hume, in downgrading the quality of instruction at the university, overlooks objective evidence to the contrary. The fact that our senior students have been able to compete most successfully for scholarships and awards of national and international importance must, I feel, be seen as some indication of the quality of instruction on this campus.

I must also point out that at least 80 per cent of the present faculty at the university have been on campus for less than five years. I cannot imagine a situation more calculated to reduce the influence of any group of alleged "old guard" than this which exists at the University of Victoria.

Your correspondent has, I believe, in making sweeping generalizations about conditions on our campus, impugned the integrity, ability, and dedication of large numbers of faculty members at the University of Victoria. — David Chabassol, President, University of Victoria Faculty Association.

In Praise of Tarlton

I would like to say a few words in defence of Dr. Tarlton, the political science associate professor at the University of Victoria. I am a middle-aged housewife and mother, and a member of the Registered Music Teachers. Dr. Tarlton, in my opinion is a gifted teacher. Since I took political science from him last summer, I would like to say why I consider him "gifted."

Dr. Tarlton teaches more than his subject — what might be termed adult responsibility in thinking. His is the "no-nonsense" course that says, "Don't believe everything you read or hear. Find out for yourself how the world really is."

He is the kind of teacher you remember.—Corinne Stephenson, 2815 Shoreline.

Implied Criticism

On reading recent reviews of the performances of the Victoria Symphony Orchestra under the batons of Mr. Lazlo Gati and Mr. Gregory Millar respectively, one receives the impression that hitherto the symphony has suffered from a lack of effective musical direction and leadership, and that only under the two guest conductors has the symphony realized its potential.

This implied criticism of Mr. Otto-Werner Mueller and his achievements during the years he has been conductor, particularly in the light of the glowing tributes paid to him on the occasion of his farewell concert a few weeks ago, is a little difficult to understand, as it is generally conceded by all symphony lovers, that under Mr. Mueller's leadership, the Victoria Symphony has attained a higher calibre of performance than in previous years. — Jane Tweed and Hilda Bushby, 1665 Ruby.

DENNIS THE MENACE

Looking Back

From The Times of Feb. 16, 1907:

An editorial.

It is quite apparent that under the enlightened timber policy of the McBride government every acre of the most valuable of our natural resources will soon have passed into the hands of private parties at the nominal annual rental of 25 cents per acre. If anyone has any doubts upon the matter let him consult the advertising columns of the government organs. When it is too late the public will realise what it has cost them to keep the present administration in power.

NOT SPACESHIPS BUT BOTTLENECKS

By NORMAN COUSINS
Editor, Saturday Review

An astronaut with a taste for irony can look down on the earthball and ponder the melancholy fact that it will take him longer to travel a few blocks in the average city than to circle the entire world. For the city has become a stage for the humiliation of modern man engaged in the act of short distance travel.

Man has fixed his gaze on the distant places, but he has given absurdly little attention to his everyday need for circulating in the immediate vicinity. His genius in science and invention has gone into the large leaps; what happens on wheels and on foot is a disgrace to the race.

Man's new access to the universe gives him cosmic grandeur but a trip to the other side of town gives him the willies. The symbol of the age is not the spaceship but the bottleneck.

●

The automobile, conceived as a device for swift and convenient locomotion, is rapidly becoming a thing of fits and starts, an isolation chamber for sealing people off from continuous movement.

The automobile horn is now less a device for alerting people to danger than it is an outlet for the boiling desperation of traffic-snarled and snarling drivers who don't know what else to do. This, of course, creates and compounds other problems: Noise pollution and air pollution comes out of the same bottleneck.

Can nothing be done about the size of automobiles? Whatever the advantages of the large car on open highways, the moment it gets onto a city street it becomes an unholy instrument of congestion and air poisoning.

Space in the heart of any large city is limited and valuable. Buildings are taxed according to the amount of land they occupy. Because of this, the emphasis is on vertical construction.

●

An automobile, for no functional reason, is a horizontal phenomenon. It takes up space in defiance of all the logic that pertains to the operations of a large community. Moreover, the passion of designers to make cars look like frankfurters has resulted in front seats that require an unnatural sitting position and rear seats that make human legs an encumbrance. A long protrusion jutting far out over the rear wheels represents an ultimate tribute to baggage but makes parking the exercise of the devil.

The net effect of this squeezed-out design is to reduce by one-third to one-half the number of cars that can pass a heavily trafficked point within a given time.

It is too easy to blame the automobile manufacturers. Less than a decade ago, Detroit put a major thrust behind smaller and lighter cars. It soon developed that when a man went into a salesroom to buy a compact car, he wanted the biggest one he could get.

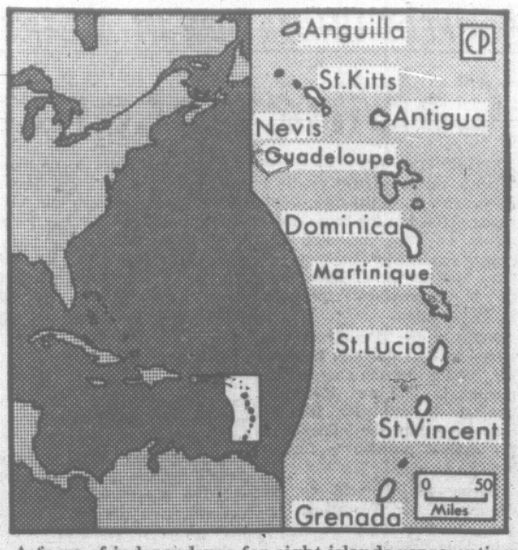

A form of independence for eight islands representing six territories in the British West Indies will be granted within the next month. The new status will be given Antigua, Dominica, St. Lucia, Grenada and St. Vincent and three that form a single territory —St. Kitts, Nevis and Anguilla.

West Indies Hope For Canadian Aid

By R. M. THOMSON

CASTRIES, St. Lucia — Six island territories in the British West Indies will be granted "independence in association with Great Britain" around the end of February.

The new status will be achieved by Antigua, Dominica, St. Lucia, Grenada and St. Vincent and three islands that form a single territory — St. Kitts, Nevis and Anguilla. Montserrat, another island on the road to limited independence, will continue under colonial status a little longer.

The new status means internal self-government such as Canada achieved 100 years ago, not complete independence as gained by the islands of Trinidad, Jamaica and Barbados in recent years. These islands have had virtual internal autonomy for some years.

These new "associate states" will still be dependent on Britain for external affairs and defence, as well as for financial assistance.

Few Inhabitants

With populations varying from about 60,000 in Antigua to about 100,000 in St. Lucia, the islands have no more inhabitants than a small city in Canada, with less income. The gross domestic product, or total value of all goods and services in a year, varies from $200 Canadian to $250 per person, about a tenth of the per capita revenue in Canada. With such meagre resources the islands are in no position to go it alone.

Home rule presents financial problems. There will be no more U.K. grants-in-aid but the economy will continue to be subsidized through premium prices for bananas and sugar.

However the West Indians want to join the ranks of free nations and take part in world affairs, regardless of their size. Barbados, with about 250,000 inhabitants and about twice the per capita income of the smaller islands, entered full independence last November and has already taken her seat at the United Nations.

In 1959, at the time of the formation of the abortive West Indies Federation, all the islands in it were granted virtual provincial status, with an elected legislative council and an administrator appointed from Britain. With the collapse of the federation after a few years, the islands reverted to colonial office dependencies but kept their local constitutions.

In recent years the islands have had virtual control over all aspects of internal government except the police force and the judiciary.

Local Control

Under the new constitution the local legislature probably will control appointment of all officials including the Queen's representative who will become governor-general. The chief minister will probably be titled premier or prime minister.

It will probably not be many years before these islands now gaining associate status will become fully independent, possibly under a new federation which is discussed in cautious terms from time to time.

Meanwhile the smaller islands are looking to Canada as a big brother within the Commonwealth and Canada is offering assistance where she can. At present she has promised $75,000,000 aid to the British West Indies during the next five years.

"We foresee Canada playing a greater and greater role in the Caribbean," says John Compton, chief minister of St. Lucia. "We have the Commonwealth ties, a common language and a common heritage. Her motives in aiding us are not suspect. In dealings with Canada we are treated as equals, not with disparagement.

"We are hoping for more trade with Canada, not just financial aid."

(The Canadian Press)

Two Kinds of Ministers, For Policy, Administration

By GERALD WARING

OTTAWA—Time was when the portfolio was the thing, and cabinet ministers were measured by the prestige of the jobs they held—finance, justice, trade and external affairs ranking highest.

Waring

Now there's a new trend that implicitly asks "What's in a portfolio?" and supplies the answer: concentration on administration to the detriment of the intellectually more stimulating and in the long run more important responsibility of formulating government policy.

So a new kind of cabinet minister is arising. He is the minister without portfolio who is recognizably a superior intellectual type, and who, spared the responsibilites of departmental administration, is concentrating on assessing situation and formulating policy proposals. He is not to be confused with the old-style minister without portfolio, who was no more than a cabinet supernumerary appointed to placate a faction in the party.

★ ★ ★

The outstanding example of the new type is Walter Gordon. He has no portfolio, yet he has the rank of "senior member of the government" bestowed upon him by Prime Minister Pearson.

His immediate assignment could scarcely be more important: to head a cabinet committee investigating the extent and effect of foreign investment in Canada, and to devise policy to ensure that this investment capital will operate in Canada's national interest.

Another minister without portfolio—there are only two in the cabinet—who is being increasingly recognized as a policy thinker is John Turner. Only 37, Mr. Turner reflects the attitude and aspirations of younger Canadians dissatisfied with the old order of things. But he is less concerned with criticizing the status quo than concentrating on broad policy lines leading to goals toward which he sees our Canadian society heading during the next 35 years. Turner might be described as a political visionary, but with his feet firmly rooted in the realities of the present.

Interestingly enough, neither Gordon nor Turner is the archetype of the new policy-oriented cabinet minister. That honor goes to Maurice Lamontagne. He was secretary of state when the job was a sinecure with only slight administrative responsibility. Lamontagne's real role was as policy advisor. A former professor of economics, he worked closely with Mr. Pearson and Tom Kent in giving Pearson Liberalism its leftward bent.

Mr. Lamontagne resigned from the cabinet because of the political embarrassment caused by the furniture deal. There was no disagreement on policy, and his return to the cabinet as another new-type minister without portfolio would occasion no surprise.

★ ★ ★

In the early days of his administration Mr. Pearson was distressed by the difficulty of getting decisions out of a cabinet of 25 men and one woman. He said he preferred the executive format in Britain, where there is an inner cabinet of key policy ministers, and an outer group of ministers who are basically administrators.

He never instituted such reform, perhaps because it would generate too many political and personality problems. But he may be achieving the same results by developing a body of ministers without portfolio to concentrate on policy.

They don't have "inner cabinet" prestige. But if they are effective they will generate their own prestige.

Turtles, Tortoises Belong To Ancient Reptile Group

By DR. CLIFFORD CARL
Director, Provincial Museum

Highly specialized along unique lines are the turtles and tortoises which are members of one of the most ancient groups of reptiles. These creatures, whose ancestors date back 200 million years in time, have sacrificed mobility for safety by developing a heavy shell to protect the entire body.

Carl

The covering is unlike that of any other animal. It is basically a bony structure covered with horny plates but in some kinds of turtles, such as the soft-shell turtle and the marine leatherback, the shell is of a leathery material, tough but pliable. In conventional species the upper shell is formed by a fusion of the ribs and the backbone to make a rigid shield. The lower shell is composed of several bony elements corresponding to expanded ventral ribs and associated parts; the two shields are joined at the sides to leave openings front and rear for head, legs and tail.

Covering the upper and lower bony structures are series of horny plates or scutes in a pattern that is characteristic of each kind of turtle or tortoise and the design so produced is sometimes used in identifying the various species. Usually the plates on the upper surface are dark in color while the lower ones are light, the combined effect making the animal relatively inconspicuous, but sometimes they are brightly patterned with color particularly on the ventral surface as is the case with various kinds of pond turtles.

★ ★ ★

The double-decked shell forms a strong box to which are attached the other body parts making a very compact unit. In most forms the arrangement is such that the animal can pull the legs, head and tail into shelter provided by the shell so that the turtle or tortoise in practically immune from attack by predators. In the box turtle the design goes a step further; hinges in the joints of the lower shell enable the animal to completely close the openings against attack from the outside world.

The heavy shell, however, is a real encumberance to the inmate. To carry it the land-living forms, usually called tortoises, are provided with powerful stalky limbs designed to lift the shell clear fo the ground when walking. But even under ideal conditions progress is labored and slow, consequently tortoises seldom wander far from their home base. In these creatures the shell is usually highly arched or domed and strong enough to withstand almost any blow they might receive during life. Even if by some strange accident they should fall upon their back or be turned up-side down by a curious predator they can usually right themselves with little trouble, accomplishing this feat by levering the body over by a combination of leg and neck action.

★ ★ ★

The pond turtles and terrapins which inhabit fresh water have a much flatter shell and the legs are more paddle-like, designed primarily for swimming. These animals, however, can walk on land though their progress is more the result of a sliding action since they are unable to support themselves clear of the ground as do the tortoises. They, too, can right themselves providing they can get a purchase with one claw.

The marine species are almost entirely aquatic. Only the adult female leaves the water and then only for one night to lay eggs. The process of moving up the sloping sandy beach is a laborious one as the flipper-like limbs of these creatures are incapable of supporting the weight of the body out of water. Locomation is achieved by a series of heaves mainly by the front appendages consequently the tracks on the sand are very conspicuous providing a convenient guide to persons seeking freshly-laid eggs for food. The build of these reptiles is such that they are quite helpless when flipped on their back—a circumstance that is used by turtle-hunters to prevent escape of their catch.

Send questions in natural history to Dr. Cliff Carl, care of the Victoria Daily Times.

Fried Chicken
by Dixie Lee . . . even the chips taste better!
Try some today—383-2827
—see Yellow Pages.
Dixie Lee

American 'Existentialism' Rules Commerce, Politics, Diplomacy

By M. S. ARNONI

These are excerpts from a talk delivered at a teach-in at Wayne University in Detroit. Mr. Arnoni, a survivor of Auschwitz and Birkenau death camps, is editor of The Minority of One, an independent American magazine of opinion.

With the thousands of nuclear bombs at its disposal, with flotillas roaming the oceans of the world, and with its war aircraft in the skies of every continent, the American (industrial, military and political complex) threatens to annex immensely more than it has in the past.

But the present danger of conquest has in it a new element, something that makes it qualitatively different from conquests of the past including those by Hitler. This time what is at stake is not merely which country will be under whose political or economic domination, but the very meaning of human life.

For what America is spreading is not only its power, but also its philosophy. As she enhances her influence geographically, she is also in the closing stages of evolving a life philosophy to the exclusion of other life philosophies.

This is a peculiarly American version of existentialism. It denies all relevance to the question of right and wrong. Things are no longer true or false, just or unjust, good or bad. Things merely are or are not. Their justification lies in their existence, and is sovereign. If you can make something prevail, then by virtue of it having prevailed it is as it should be.

Perseverance

There are, for example, two ways of disposing of a lie. One is the old way: embarrassment and surrender upon exposure. The other is the American way: perseverance. After a while the very idea of embarrassment and surrender disappears, the lie now being fully legitimized, a new fact of life.

There are old ways of reacting to an injustice: to correct it, or, hypocritically, to deny it. There is also an American way: persevere — until perpetuation makes people forget that injustice should not be tolerated.

The beneficiaries of anti-social arrangements in other nations have had a hard time inventing justifying thoughts and ideologies; their American counterparts hardly need any. They justify themselves by virtue of being.

Whatever propaganda and rationalization are still resorted to are half-hearted and primarily a concession to foreign peoples who have not yet forgotten their old notions of fairness, justice and other such things, which American "sophistication" assumes to be too childish and utopian to control the actions of adults.

The American brand of existentialism crowns three and a half centuries of the evolving new civilzation on the continent. None of its psycho-philosophical components is really new or unique to this society; but their pervasiveness, emergence as an all-out world and life outlook, and that exclusiveness which sets them in competition to world outlooks of other times and places — these are uniquely American.

Such is not merely an expedient of politicians and diplomats, but a philosophy so deeply rooted that into its making went all that happened to the white society since its inception in this part of the world.

In it is synthesized the experience of our people from the Mayflower to the present day. It is molded by events as remote in time as the first wars and treaties (and their breaches) between the colonists and the Indians, and as current as today's TV and radio commercial. It involves every aspect of life and activity, whether economic or cultural, political or recreational.

Other Areas

If anything, American existentialism permeates other areas of endeavor even more than it permeates foreign policy making. It is most predominant in the art of marketing. An American watch that has nothing special to recommend it, for example, is promoted on so imaginative and imaginary a merit as its presumed surviving intact of a trans-Atlantic voyage on the propeller of an ocean liner.

This surrealist commercial and the thousands of its kind proceed from the assumption that nonsense is not necessarily nonsense, that nonsense can be made to work for you. And also that any lie that cannot be proved to be such is truth, in accordance with what professionals call "The Theory of the Uncheckable Claim."

Chances are that a non-American trader stuck with a rejected food article would either sell the merchandise elsewhere, dump it, or attempt to attract customers by price cutting. Not so his American colleague. Stuck with a load of white tuna fish that is not on the American housewife's shopping list, he simply has labels printed, "White tuna, does not get pink in the can."

Or you have the supermarket which, having difficulty selling a particular can of food at 25 cents a piece, offers "Special" of six cans for $2.00, and empties the supply.

Honest Or Not

To use another example. What would a non-American store do if it were unable to supply a particular fur ordered by a customer? It would try to sell him another skin, an imitation of the desired skin, or it would deceptively substitute another fur for the ordered one. There would be in the transaction either honesty or dishonesty.

The American merchant, however, is so imaginative that he manages to reconcile the two, winding up with the advantages of a sharp deal and the candor of an above-the-board transaction. He even advertises the availability and virtues of "genuine imitations," yes, you heard it right, "genuine imitations." He is also selling "virgin nylon," which is the art of marketing non-wool, virgin or no virgin, on the subliminally inferred merits of something is it not.

Then there is the drug, many a drug. It may well be poisonous or cancer producing. In such a case the promoter talks instead of its agreeable taste, "sparky" color, "smoothness" — whatever this greeting of consumendum purports to mean — or his "energizing" effect.

Nowhere have people been made of poison themselves with greater gusto. Tobacco they smoke everywhere, but nowhere except in America and American-dominated markets are people persistently consoled about the goodness, sweetness, glamor and sex appeal of destroying their bodies.

The political counterparts of the commercial and cultural manifestations of American Existentialism are available wherever one turns. Cataloguing them would fill thick tomes. Here several recent examples will suffice. When peace demonstrations sweep the country creating a momentum one would judge capable of swinging the political pendulum, the war proponents have a reliable survival formula; outwait the momentum.

Means Change

When convenient, President Johnson does not tire of pointing to public opinion polls to prove the popularity of his policies. When the polls prove otherwise, the means of public opinion gauging change, with the President now assuring everybody that none is more reliable than his personal impressions when "I get out and see the people."

When our diplomats publicly lie until blue in their faces to the audible ridicule of an incredulous world, there is premeditation in what at first appears as their indifference to their own effectiveness and persuasiveness. They persevere, and persevere, and persevere.

Many minds in the world are bound to be weaker than that perseverance, and eventually confusion replaces articulate hostility. At last the trick worked.

That the U.S. President never fails to refer to his foreign victims as "aggressors" may be considered an insult to intelligence by most of humanity, but there is calculation in his seeming madness; before long it is bound to result at least in some people's treatment of victims as aggressors.

When the United States outrages the world by such actions as the landing of Marines in the Dominican Republic, its government falls back on American Existentialism. It continues and increases that which provoked the outrage, until emotions exhaust themselves and that which had caused so sharp a reaction becomes business as usual.

Now Routine

When the United States escalates its war, it follows what by now is a traditional routine; it assures everybody that the war escalation is no war escalation and it proceeds right on with the war escalation. It thus reconciles an incompatibility: it has its war escalation, but for psychological purposes, it has no war escalation.

When U.S. planes or warships begin bombings of areas and targets such as arouse a loud outcry in the world, the first few assaults are invariably misrepresented as either mistakes or sporadic events. Then they continue until the outcry is absorbed in a regularity that is anything but attention getting.

Reasons by far sufficient for bringing down a government in another country can have no such effect in this country. Nor do they suffice to change a compromised policy.

Britain's Conservative government of Anthony Eden fell because of its ill-conceived Suez adventure. In France, many a government was toppled over Algerian policy.

In America? Well, when your policy is compromised, you do anything but forfeit it; instead you operate on the brains of the public evaluators, keep the policy up, and that's that.

DOUBLE YOUR INTEREST ON SAVINGS — SAFELY

Why be content with 3% or 3½% interest on your savings when you can earn 7% compounded semi-annually. Investments of $500 or more are withdrawable anytime and are secured by first mortgages only, registered in investor's name at Government Land Registry offices. There is no safer investment than a first mortgage and no other company provides the added security of government registered mortgage assignments to individual investors.

For further information mail with name and address to:

TRANS-CANADA
JOINT MORTGAGES CORPORATION LTD.
"CANADA'S ORIGINAL MORTGAGE INVESTMENT PLAN"
Birks Bldg., 718 Granville Street, Vancouver, B.C. 685-8268
(Assets under administration exceed $9 million)
Victoria Office: C. Hope, Suite 224 - 645 Fort — 385-6121
Associated Companies:
TRANS-CANADA SAVINGS & TRUST CORP.
TRANS-CANADA MORTGAGE CORP.
(Largest Mortgage Investment Company in Western Canada)

Guinness is now available wherever you drink beer

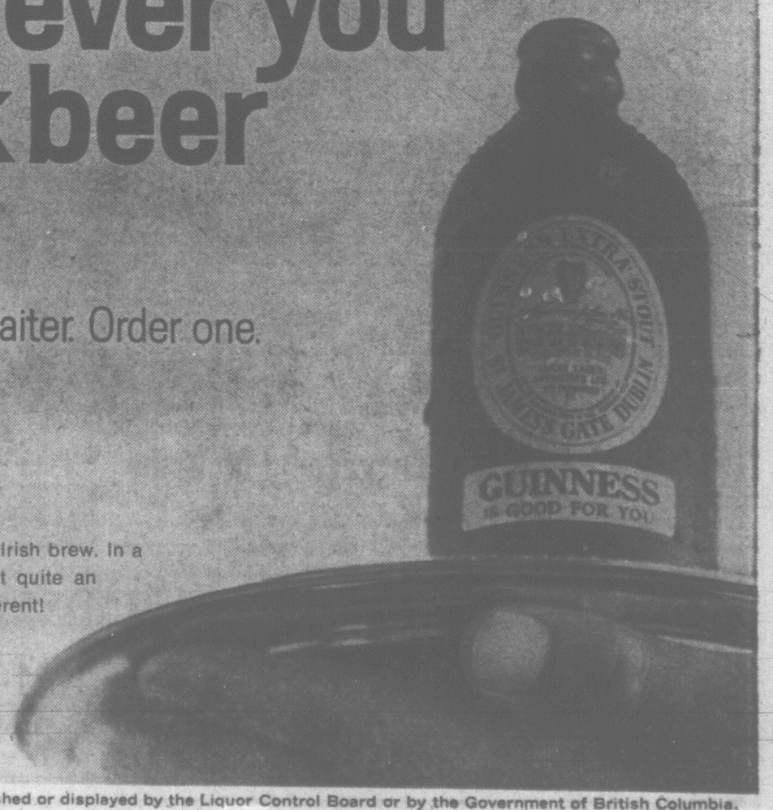

Surprise your waiter. Order one.

Guinness, that famous old Irish brew. In a pub! Not quite a beer, not quite an ale. Something quite different! Rich, creamy texture. Deep ruby colour. A subtle hint of bitterness. Try a Guinness for a change. It may grow on you.

This advertisement is not published or displayed by the Liquor Control Board or by the Government of British Columbia.

CIA'S STUDENT SUBSIDY HIT

'Big Brotherism' Fear Expressed by Senator

WASHINGTON (AP) — Senate Democratic Leader Mike Mansfield urged today that the Senate as well as the White House look into the Central Intelligence Agency's cloak-and-gown operations among students.

"It's a move toward Big Brotherism if we get the government into everything," said Mansfield, a former Montana professor. He called the CIA's secret subsidy of the National Student Association "most unfortunate."

As signs of congressional concern increased, President Johnson stepped directly into the controversy, ordering a careful review of any government activities that might endanger integrity of U.S. educational groups.

He gave the mission to Nicholas Katzenbach, undersecretary of state.

Katzenbach announced Wednesday that the president also directed key officials—including CIA Director Richard Helms—to outline a policy to guide federal agencies "in their relationship to the international activities of American education organizations."

ACKNOWLEDGES LINK

Johnson acted one day after the administration acknowledged the 15-year financial link between the main U.S. spy agency and biggest college student organization. Meanwhile, rumors, reports, charges and denials followed heel on toe.

One charge, denied by NSA, was that NSA officers automatically received draft deferments. Another: that the CIA channelled funds to three other student groups.

Administration officials argue the subsidy was needed so the NSA could afford to present the American view to counter Communist - financed youth groups abroad.

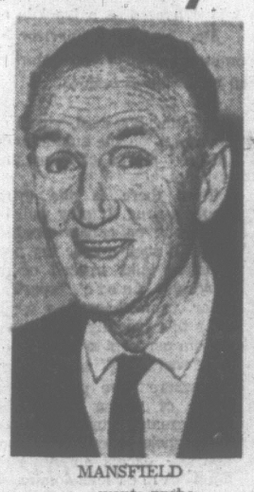

MANSFIELD
. . . wants probe

HELMS
. . . policy needed

In the case's backlash, NSA official Robert Cutner reported an NSA exchange student was whisked out of Poland just before the group's financial link with the CIA was exposed.

He added: "If they had learned we were backed by the CIA they would have put him in jail and thrown away the key."

NSA leaders met in an atmosphere of gloom to decide what the organization could do to regain its standing in the academic world. Some board members saw little alternative but to shut the doors and go out of business.

The chairman of NSA's supervisory board, Samuel Brown, 23, a Harvard divinity student, charged it was "morally reprehensible" for the intelligence agency to have involved the student group in the dark side of world politics.

"It also appears to be a clear violation of the intent of Congress that the CIA should function in international affairs, not through a domestic, private organization," he added.

Fried Chicken
by Dixie Lee—the flavor Canadians prefer!
Try some today—383-2827
Shelbourne at Hillside.
Dixie Lee

Indians Would Gain From Loans

OTTAWA (CP) — Government-guaranteed low-interst loans for consumer spending by low-income families would be a help to Canadian Indians trying to re-establish themselves, the Senate-Commons consumer credit committee says.

The committee recommended Wednesday that the proposed loans of up to $1,500 be made available to families with incomes of $4,000 a year and less to help them make thrifty and necessary purchases without incurring high commercial credit costs.

Such loans, the committee said, "should greatly assist current efforts to establish Indian families in the mainstream of Canadian life."

"Those responsible for helping them to move from the reserves to the regular working force have noted that credit, which may very well be essential if the transition is to be made, is usually denied to Canada's original inhabitants."

Perjury Charged

VANCOUVER (CP)—Two Vancouver private detectives, Gavin Neil Ferguson and Tonx Petrie, have been charged with perjury, conspiring to commit perjury and conspiring to obstruct justice in connection with a 1964-65 divorce action.

Next Decade In Schools Rally Theme

The next decade in schools is the theme of a convention of 1,100 Greater Victoria teachers Friday, Feb. 24, at Victoria Senior Secondary School.

Among 12 guest speakers is Dr. Walter Young, assistant professor of political science at University of British Columbia. His topic is The Mind and the Marketplace.

Dr. Lorne Downey and Dr. Walter Hartrick, authors of a controversial report on Greater Victoria school administration, will expand on their criticisms. Other speakers will review education in the U.S.S.R., university entrance exams and the teaching of the humanities, language and mathematics.

SOCREDS UNDER FIRE IN ALBERTA

Cabinet 'Scandal' Probe Asked

EDMONTON (CP) — Garth Turcott, the only NDP member of the Alberta legislature, Wednesday tabled in the house documents he said indicated improper conduct by Municipal Affairs Minister A. J. Hooke and former provincial treasurer E. W. Hinman.

Some of the documents pertained to land dealings between Mr. Hooke and the City of Edmonton in 1953 and 1954. Mr. Turcott also said Mr. Hinman may have used the influence of his cabinet position to further his own ends.

Basing his demand on the documents, Mr. Turcott, a lawyer, called for an investigation into three matters:

1. The question of the propriety of the minister dealing with the city in such land transactions;

2. What he termed contradictions between some of the documents;

3. The question of whether the minister received a profit after contracting with the city that he would not arrange for a profit.

Mr. Turcott represents Pincher Creek-Crowsnest in the 63-seat house, in which Social Credit members outnumber the combined opposition 58-5.

PRODUCES DOCUMENTS

Speaking Wednesday in the throne speech debate, Mr. Turcott produced the sheaf of documents and called for an inquiry.

Reading from a 33 - page speech dealing almost entirely with the alleged improprieties, he listed each of the documents and recited the contents.

Mr. Turcott said one memorandum indicated that Mr. Hooke, while provincial secretary, conferred a benefit on one trust company by instructing that stringent restrictions on investments be relaxed in the company's favor.

He also said there is "sufficient evidence to establish a prima facie case that the former provincial treasurer (Mr. Hinman) may have used the influence of his cabinet position to further his own ends and only a thorough investigation and inquiry will reveal the truth."

Premier E. C. Manning, speaking after Mr. Turcott had finished, said that "reciting documents out of context does not constitute proof of impropriety."

He suggested that the matter not be debated during the throne speech debate, and be sent instead to a committee of the house or investigated in some other form.

Opposition Leader Mike Maccagno suggested that no action be taken until all members were provided with copies of the material tabled by Mr. Turcott and given time to study it. No further action was taken.

Mr. Turcott said he is "prepared to let the form of the inquiry be established by this house. But I do ask that the terms of reference be wide enough so that the truth may be established once and for all, and that this inquiry be called without further delay."

He stressed that "all I have ever asked for is an inquiry into these matters and I do not intend to be placed in the position of being the prosecutor under any such inquiry."

Mr. Turcott said outside the house that he is agreeable to any type of inquiry "just as long as it is not a commission where it would be buried for two years."

Government members refused comment.

Mr. Hooke, 61, is a former school teacher. He was one of the original members of the Social Credit government, elected in 1935. He has been a member of the cabinet 24 years.

Woodward's MAYFAIR

February Camera Specials

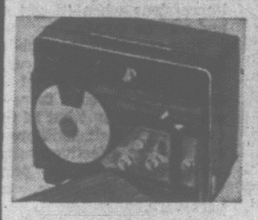

Keystone Dual 8 Projector

A universal 8 projector for either standard 8 or super 8 movies at a budget price. Forward, still, and reverse running. Fully automatic loading. (Instant switching from one film size to another.)
Sale Price 119.88

FILM SPECIALS

Dynachrome 8 mm. Type A or Daylight. Incl. processing. Sale Price 3.19
Agfachrome 50 Asa 35 mm. 20 exp. incl. processing. Sale Price 3.89
Woodward's 50 Asa Slide Film 35 mm. 20 exp. incl. processing. Sale Price 2.44
Dynachrome 126 slide Film 20 exp. for instamatic cameras. incl. processing. Sale Price 3.19

Argus Plastic 35-mm. Slide Trays
60 capacity, non-spill. Sale Price 1.19
80 capacity, non spill. Sale Price 1.79

7x35 Binoculars
Quality coated optics. Ideal for general use. Complete with case. Sale Price 21.88

Argus 260 Instant Load Camera

This fully automatic exposure control camera also features a built-in flashgun and glass focussing lens. Complete with pouch case.
Sale Price ... 36.88

Woodward's Cameras, Main Floor

Woodward's

Timely Garden Specials

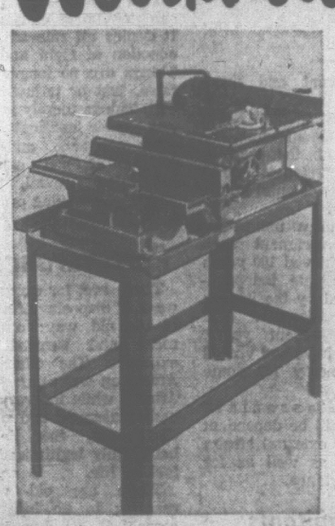

Combination Saw and Jointer

Complete shop unit with a 4" jointer-planer and 8" bench saw mounted on an all-purpose stand. Jointer 4x26, saw 18x24.
SALE PRICE 99.88

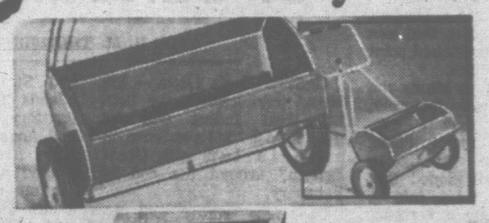

20" Fertilizer Spreader

60-lb. capacity. Tubular steel handle with positive control dial at top. 10" rubber-tired wheels.
Sale Price 14.88

Dolomite Lime
Long-lasting, non-burning lime for neutralizing acid soils. Contains calcium and magnesium 50 lbs. 1.50

Peat Moss
Pure Canadian sphagnum peat moss with high organic content. Weed and salt free. 6 cu. ft. bale. Sale Price .. 3.19

6-8-6 Fertilizer
Woodward's organic fertilizer with iron added. 50-lb. bag.
Sale Price 3.19

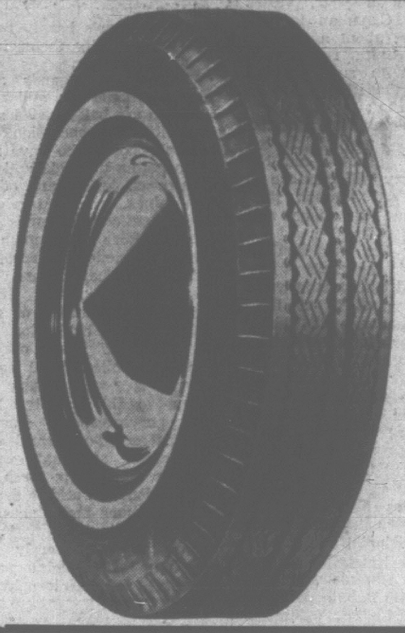

Woodward's 'Hi-Way 101' Nylon Tires

Lifetime Guarantee!

Smooth-riding Dupont Nylon Cord construction gives high resistance to external damage. A fine tire for average city driving and moderate speeds. Latest tread design for all weather traction. A Woodward tire that assures you of the best design and quality available in its price range.

750/775x14 or 670/775x15 Blackwall.

Whitewalls at similar savings.

Sale Price, exchange **15.99**

Installed at no extra charge in our Service Centres

New Valves, each 75c

Woodward's Hi-Amp Batteries
- 12 Volt, 60 amp., for Chev., Pontiac, '55 and up.
- Ford, Plymouth, Dodge, '56 and up.
- Valiant, Rambler, Studebaker and most European cars.
- 30-month warranty.

Sale Price, exchange, installed 18.88

6 volt, 100/105 amp. for Volkswagens to '65 and earlier Canadian cars. 30-month warranty. Sale Price, exchange, installed 15.88

Woodward's Service Centre and Auto Accessories, Main Floor

Woodward's MAYFAIR

Luggage that suits your travel plans and budget accenting good-looks, long-service, lighter weight

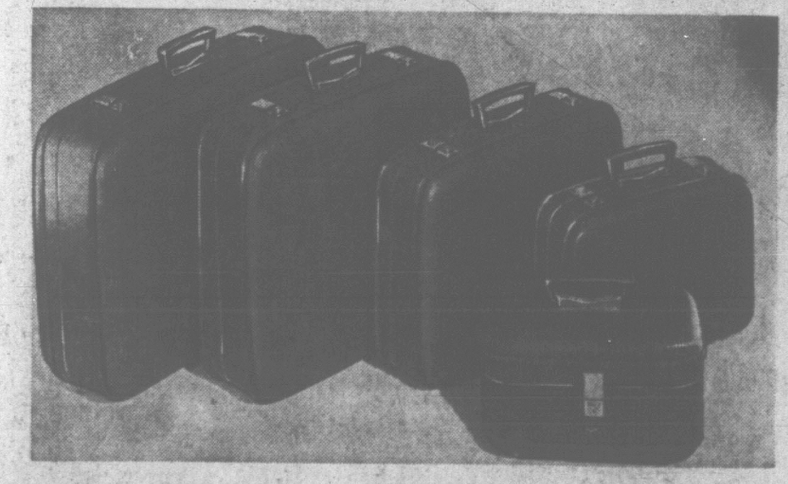

New "Festival" Luggage by McBrine

Head for Expo '67, or anywhere in the world accompanied by this convenient luggage. It offers you lots of "pack-away space" with lightweight for easy toting. The tough embossed vinyl covers wipe clean — matching interiors add a smart touch. Fitted with reliable de luxe locks and hardware. Colours: Ivory, grey and blue. Choose a matched set, or individual pieces.

Sale Prices:
Weekender 17.88
Wardrobe 21.88
Train Case 15.88
Vanity 17.88
Pullman 21.88

Nylon "Flyte Bags"

Men's Styles

A popular way to pack-up and go—these roomy bags fold to a compact, space-saving size, with your suits held neatly by hangers. Large outside pockets hold accessories. Vinyl pouch for shoes. Strong zipper.

Sale Price 26.88

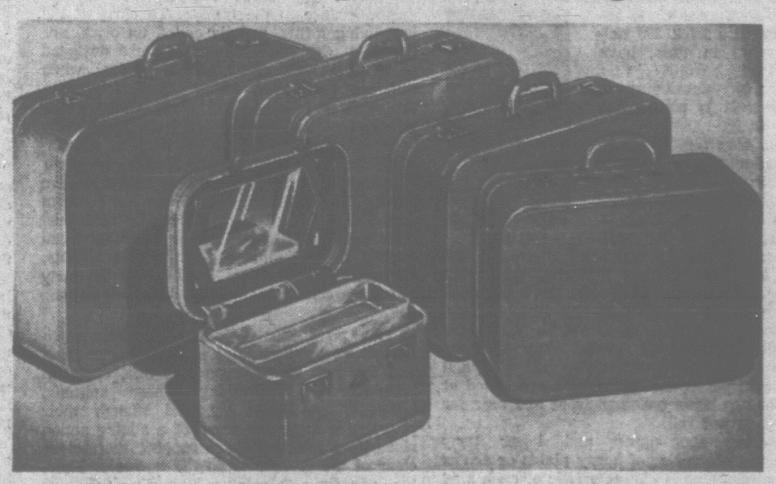

Ladies' "Cameo" Luggage by McBrine

See the world, and have the world see you with this smart-looking matched luggage. It's lightweight, and practical as well as beautiful, with scuff-resistant leather-grain vinyl-coated covering, and tough edging. Secure English locks and hardware. Choose yours in blue, grey or ivory.

Sale Prices:
Overnighter 10.44
Wardrobe 15.44
Train Case 9.44
Weekender 12.44
Pullman Case 14.44

Woodward's Luggage, Main Floor

Woodward's Mayfair Phone 386-3322; Cobble Hill, Duncan, Ganges, Gulf Islands, Jordan River, Zenith 6544 (Toll Free). Store hours: 9:30 a.m. to 6 p.m. Evening shopping Thursdays and Fridays 'til 9. Closed Mondays.

Woodward's

PEPPY 'BEAVER' KNITS FOR YOUNG MISS CANADA

Just the thing for lively lassies! Beaver Knitwear's clever "Scottie" co-ordinates that are as carefree as the girls themselves. They're created in Canada from washable, wrinkle-snubbing blends of Dupont Orlon, Nylon and Lycra. You'll see them in bright popsicle orange, natty navy, and powder blue. Be a mix-master. Choose checks and plains in these all-for-one, one-for-all separates, and mate them smartly in combos unlimited.

Scottie
DUPONT

A. Short-sleeve orlon pullover with stand-up collar. Check or plain. 4 to 6x, **4.95**. 8 to 14, **5.95**

B. Hipster skirt with patent belt, two back pockets. Orlon and nylon. 4 to 6x.....**6.95** 8 to 14.....**8.95**

C. Knee-Hi Hose in checks with solids. 4 to 6x.....**1.59** 8 to 9½.....**1.59**

D. Sleeveless orlon shell, stand-up collar, check-with-plain, tab waist. 4 to 6x.....**4.95** 8 to 14.....**5.95**

E. Double-breasted pea jacket, checked or solid orlon and lycra. 4 to 6x...**6.95** 8 to 14...**8.95**

F. Hipster stovepipe slims with patent belt. Nylon. 4 to 6x.....**6.95** 8 to 14.....**9.95**

G. Orlon slims in checks or solids. 4 to 6x. 4 to 6x.....**6.95** 8 to 14.....**8.95**

H. Long-sleeve orlon pullover, stand-up collar, check-with-solid. 4 to 6x, **5.95** 8 to 14, **6.95**

I. Sleeveless orlon shift with spool-knit belt, crochet-type brim. 4 to 6x.....**6.95** 8 to 14.....**8.95**

J. Short-sleeve drop waist dress with double-row buttons, knit belt. Check-with-plain. Orlon. 4 to 6x, **8.95** 8 to 14, **12.95**

K. Sporty cap with contrast brim. Lined Orlon. 4 to 6x, **3.69** 8 to 14, **3.95**

Woodward's Children's Wear, Main Floor

Woodward's Mayfair Phone 386-3322, Cobble Hill, Duncan, Ganges, Gulf Islands, Jordan River, Zenith 6544 (Toll Free).
Store hours: 9:30 a.m. to 6 p.m. Evening shopping Thursdays and Fridays 'til 9. Closed Mondays.

COWICHAN COPPER SCANDAL

Miners Only Ones to Lose, Nimsick Charges in House

An opposition party whip in the legislature Wednesday charged the former administrators of Cowichan Copper Mine in Jordan River, shut down since September, with "theft" and "scandal."

Speaking in the budget debate, Leo Nimsick (NDP — Kootenay) said Aetna Investments, which managed the mine for about a year profited at the expense of miners.

He said the investment company "disposed gently" of its holdings and that "the people on the inside made a killing."

He claimed that Aetna Investments made a $300,000 profit on the stock market from the mine, without paying miners what was owed them for work.

"This ore has been sold to somebody else — it belongs to the people not paid for their work."

NIMSICK
. . . wages owing

He asked the government to recover the ore and "advance money to these people so they can live."

Former Cowichan Copper miners, he said, would like to leave the area but are kept waiting for money owed them.

He said Aetna Investments was given 200,000 shares to bail out the company and options on 600,000 more.

The investment company sold their shares at $1 he said, whereupon shares deopped to 16 cents each.

MORE THAN 100

Cowichan Copper at one time employed more than 100 men.

Referring to problems of higher education Mr. Nimsick said "we cannot talk about equality of opportunity as long as there are no equalization grants for out-of-town students."

He also said students who manage to pass but are not bright stars are penalized by the government's scholarship incentive program.

'Bennett Has Duty To Listen'

Leo Nimsick (NDP—Kootenay) doesn't like to be lonely. He doesn't even like other people to be lonely—even when they're not on his side.

"Mr. Speaker," said the veteran MLA in the legislature Wednesday, "every day during the session the premier leaves the House when an Opposition speaker or even one of his own backbenchers speaks."

Addressing a House populated by only 14 of a possible 32 Social Credit members, Mr. Nimsick said it was "the duty" of the premier and the cabinet to listen to all debate.

He said that since every speaker represented many British Columbians "every speech in this House means something".

"If we had a Hansard at least the ministers out on a coffee break could read what goes on," he said.

Factory Return Set

JAKARTA (UPI) — Preparations are being made in Jakarta for the return of the "Bata" shoe factory to the Canadian owners, the army newspaper War News reported today. The factory, Indonesia's major supplier of shoes, was put under government control in 1965, during Indonesia's confrontation with Malaysia.

PRICES HAVE RISEN

Subscriptions to L'Arena di Verona, an Italian newspaper, cost six lire when it was founded 100 years ago and now are 13,000 lire.

Mountie on Trial

NELSON (CP)—RCMP Constable Robert Stephens, holder of a gallantry award for his part in the 1965 capture of a shotgun-toting Rossland man, pleaded not guilty to charges of impaired driving and failing to remain at the scene of an accident here Wednesday.

The trial was adjourned to Feb. 23.

PIONEER AREAS

B.C. Not Dynamic With No Electricity

A Social Credit backbencher Wednesday said the government must be speaking with its tongue in its cheek when it declaims about its "dynamic society."

Cyril Shelford (SC—Omineca) told the legislature that too many pioneering areas have no electricity and it's "a crime" the government and B.C. Hydro do not extend power to them.

"As long as we have a number of these areas in our province we should certainly speak with our tongue in our cheek when we talk about a dynamic society," he said.

He said no dynamic society would allow native Indians to live in the squalor of the reserves either.

NEW HOLDINGS

Mr. Shelford angrily recalled that 12 years ago a number of his constituents near Kitimat were moved from their land so the aluminum project could create a reservoir for the hydro-power plant to supply it, yet they were not served with electricity in their relocated holdings.

"These people, who were quite willing to aid progress, got kicked square in the pants when the province, which had been helped as a whole by building up the economy, did not see fit to insist on power extensions to them."

He said the government's proposed additional $1 million for rural electrification should not be placed in one or two projects this year but used to subsidize B.C. Hydro so it would raise its investment formula from $1,200 per new household when deciding whether specific extension projects will proceed.

This would help all rural areas seeking hook-up to power-lines, he said.

"Let us not hear any more about a dynamic society until we blow out that candle in all those rural homes across this province," he said.

Some young pioneering farmers in this Centennial Year will grow "to be 100 years old before they're hooked up (to power lines) unless we get moving."

Shelford Prods Gas Hearings

Cyril Shelford (SC—Omineca) Wednesday prodded the government to speed up its promised convening of a special legislative committee to study the Morrow Royal Commission report on gasoline prices.

He said it should be set up "this week so it can start to work seriously next week."

Mr. Shelford, who sparked the inquiry single-handedly four years ago, said time was of the essence because representatives of the B.C. Automotive Retailers Association have warned the "at least one in every four service station operators will go broke this year .... but it's interesting to note not one oil company will (go under)".

Attorney-General Robert Bonner said Monday he would place the committee proposal on the order paper so it could be adopted but so far has not done so. Liberal Leader Ray Perrault blocked adoption without notice because it will have only one Liberal to four NDP and nine Social Credit members which he said was out of proportion to party standings.

Plant-Tree Week Urged For Students

A national forest week should be declared for Centennial Year so all school children could spend at least one day in the woods planting trees, the legislature was told Wednesday.

"In this way they will grow up feeling more a part of our forests," said Cyril Shelford (SC—Omineca).

He said it would be particularly appropriate in B.C. where 54 per cent of the economy is based on the forest industry.

"This method has proved very successful in Sweden where the school children go out for one day each year and plant trees," Mr. Shelford added. "Then they can go back later and see how their effort was well worthwhile."

The government backbencher said he was sorry to see there is only an increase of $155,800 in the budget for reforestation "which takes care of little more than the increased costs of labor."

He said the federal and provincial governments should spend $140 million over the next decade in planting millions of idle B.C. acres and its combined tax revenues would be raised ultimately by $715 million for a net gain of $575 million.

"This would be a sound investment in the future, for new jobs and revenue too," he said.

TABLE IS BARE

Bolivian Indians have an average 1,880 calories daily in food, the lowest figure in South America.

Man Sentenced To Two Months For Vagrancy

A 28-year-old man recently arrived from Edmonton was sentenced Wednesday to two months in jail when he pleaded guilty in central court to a charge of vagrancy.

Raymond Budynski was arrested Tuesday morning after he had been seen walking in the downtown area for two hours.

Court was told he had no funds and was receiving social assistance.

"It doesn't do any good sending you to jail — but at least it keeps you off the public streets," Magistrate William Ostler told Budynski.

Prosecutor Peter Birkett said the man had previous similar convictions.

Fried Chicken
by Dixie Lee, pressure cooked in vegetable shortening. Shelbourne at Hillside, 383-2827.
Dixie Lee

Make the move to Beau Séjour

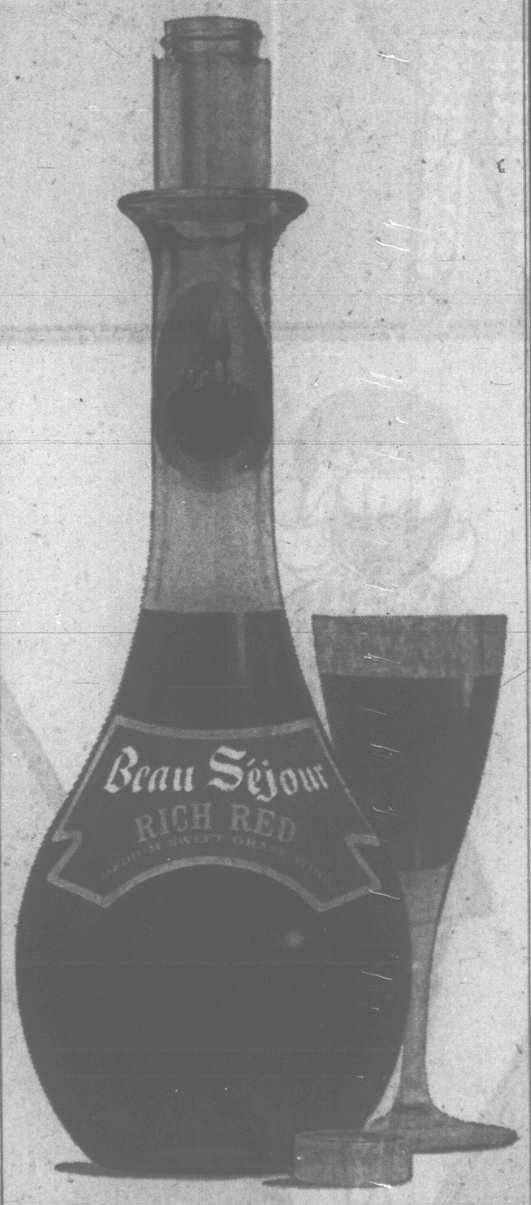

for a new taste in wine

Once in a while, along comes a wine that is all good taste. Smooth, gentle and so pleasing that it just can't go wrong. And people sit up and take notice. And move up to it. As they do to Beau Séjour Rich Red. It's the one that just came along.

The best from our vineyards in the Okanagan

This advertisement is not published or displayed by the Liquor Control Board or by the Government of British Columbia

here

at Suburban
Falcons
From **$2649**

3377 DOUGLAS at SAANICH RD. 386-6131

Woodward's and HOOVER

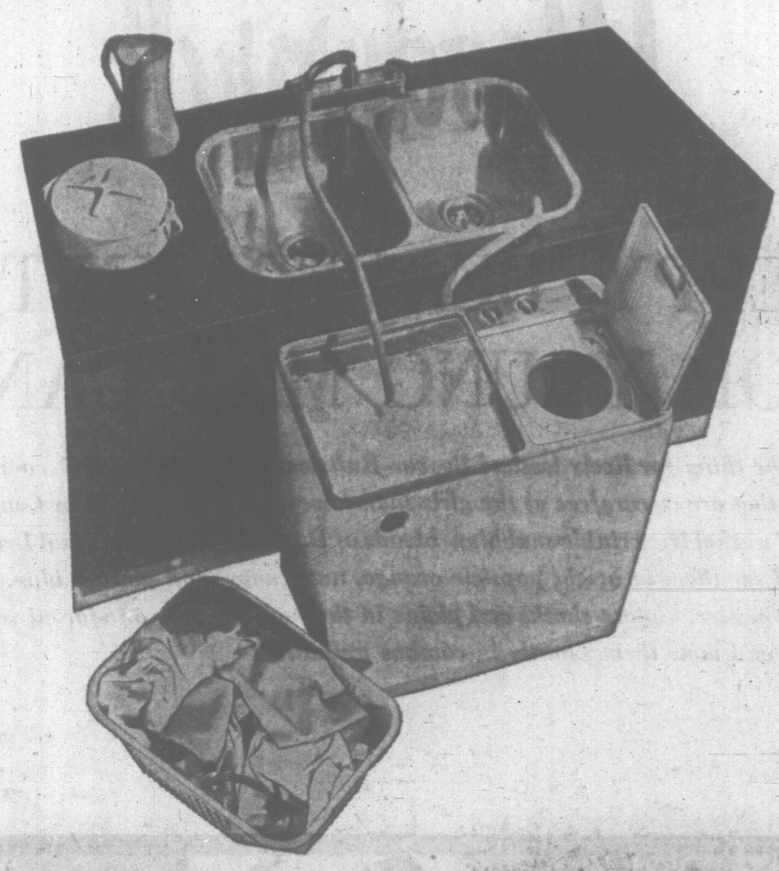

Washes 24 lbs. of Clothes in Less Than 30 Minutes and Uses Less Than 9 Gallons of Water

- Completely portable rolls on hard rubber casters
- Stainless steel tubs
- Needs no special plumbing
- 31¼ inches high, 29½ inches wide, 16 inches deep

Price 219.95

Even Less with Trade

No Down Payment — Easy Monthly Terms

In Store Demonstration
Thurs., Fri., Sat.

Manufacturer's
Clearance
(Limited Quantity)

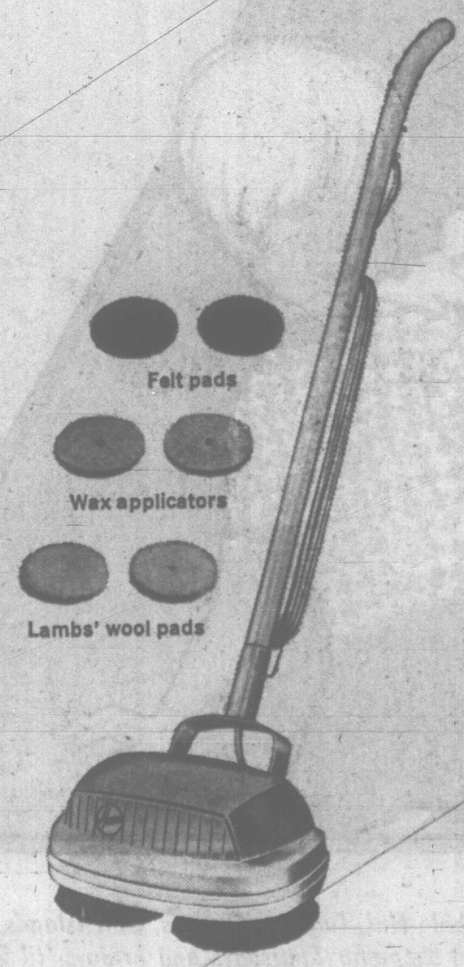

Polisher

An efficient, well-designed polisher with wide ball handle for better control while polishing. Features:

- Virtually unbreakable cycolac hood
- Full wrap-around furniture guard
- Three sets of pads; sponge, felt and lambswool
- Switch—fingertip operated

Price 25.88

No Down Payment

Woodward's Appliances, Second Floor

BLOOD, URINE OR BREATHALIZER

Forced Tests Urged for Impaired Drivers

GARDOM
. . . get tough

By JOHN MIKA
Times Legislative Reporter

Suspected drinking drivers should be compelled to take blood alcohol tests and sentenced automatically to definite periods of specified community service on conviction, an MLA proposed Wednesday.

G. B. Gardom (L—Vancouver Point Grey) said "new and stricter rules are needed to harness the drinking driver and we should not wait until our thoroughfares become abattoirs."

He said suspects should be given a choice only among blood, urine or breathalizer tests "but make it compulsory that he has to be tested."

Refusal should constitute a prima facie case of guilt in a court case so "the onus would then be upon the accused to rebut or raise a reasonable doubt of that presumption."

WORKHOUSE

Mr. Gardom said conviction should bring "without exception, some definite period of workhouse or community agency custody."

He said licence suspensions could be added but jail terms should only be imposed for more serious or repeated offences.

However, fines should be reduced.

"The fine system is a rotten yardstick and really only comparable to one's financial status. "A $500 fine is insignificant for the wealthy, but it's absolutely backbreaking for those in the lower or middle income groups and the greatest burden is usually borne by those not at fault, the next of kin.

PUNISHMENT

"Some form of mandatory custody for drinking driving would be the only just and the only equal form of punishment for all segments of society, let alone an excellent deterrent."

Mr. Gardom, who drew general applause, said the fine system has failed to prevent an increase in drinking driving.

Mr. Gardom urged a Criminal Victims Indemnity Fund similar to the Traffic Victims Indemnity Fund, pointing out a 10-year-old Vancouver boy who recently lost an eye in an unsolved bomb explosion could have received compensation if he had been hit by a car instead.

PAYMENT

He proposed that small contract and sub-contract loggers be allowed to file liens for wages on companies just as mechanics, plumbers and other tradesmen to guarantee they will receive payment for work.

Jurisdiction of small debts court should be increased from $200 to $1,000 claims, he said, so aggrieved parties could obtain quick and relatively inexpensive court action in collecting debts.

Divorce Reform Vote Asked by Grit MLA

A freshman Liberal MLA Wednesday sent out a "Mayday" call for immediate divorce reform.

G. B. Gardom (L — Vancouver Point Grey) told the legislature it and all provincial legislatures should hold free votes "recommending the federal Parliament make a decision by not later than May 1 of this year."

He said the decision should be to extend the grounds for divorce to include extreme cruelty, incurable insanity and desertion over two years.

"The country is tired out about thinking about the problem and it is right smack up to the federal Parliament to face the issue head on, bring the amendments to a vote and get on with the job.

"Any more chit-chat about divorce at public expense should be dissuaded . . . the decency of matrimonial dissolution can no longer be denied Canadians."

MINOLTA SLR* CLINIC

Own an SLR *(single lens reflex) camera?
Thinking about an SLR?

Then plan now to attend this interesting slide clinic at Victoria Photo Supply. This presentation was prepared by famous photographers John Barras Walker and C. Jean Irvine, specially for the Minolta company. It covers all phases of SLR photography, general, special effects, close-up, wide-angle . . . you'll be amazed and delighted with the amount of valuable information you'll get. It's worth coming just to see the wonderful examples of SLR slides included in the presentation! **Admission free, by reservation only**—limited seating, so book now, in person or by phone. Clinic will be held

Tues., Feb. 28th at 8 p.m.
at
Victoria Photo Supply Ltd.
1015 Douglas Street Phone 385-3458

GO SAFELY WITH UNIROYAL

Drop in and we'll give you a rubber check for your tires.

During Canada's Centennial year, you and your car will probably be on the move more than ever. Seeing Canada.

And we want you to see it through safely.

That means driving your car safely. And driving a safe car.

Right now, to get '67 off to a safe start, we'd like you to drop in and have your tires checked for the winter.

One of our tire experts will go over your tires to make sure that they'll see you safely through the slippery months of winter.

If they check out safely, that's fine. If they don't, he'll bring out a set of Uniroyal Winteride tires for your inspection. They're designed to give you a better hold on snow-covered roads. And if you're looking forward to spring, ask to see the The Rain Tire (Uniroyal Laredo). Just the thing for driving through April showers.

Let's get together for safety's sake and have a look at your tires. You'll feel a lot better for it.

And so will we.

Victoria

BUTLER TIRE LTD. 616 Gorge Rd.
MILLIGAN'S LAKE HILL MOTORS 3951 Quadra St.
O.K. TIRE CO. OF VICTORIA LTD. 1031 Hillside
STEWART & EDMONDS 904 Yates St.
UNIVERSITY SERVICE 3569 Henderson Rd.
WESTERN O.K. TIRE STORE 2968 Douglas St.

CAPITAL'S EARLY BIRD FABRIC SALE

Save dollars and dollars this spring by sewing family wardrobe and household needs!

WOOL SUITING
54" width in metallics, stripes or checks. A very good selection of shades—ideal suit weight. Regular low price 2.98 per yard. SAVE 1.00 PER YARD
SALE, YD. 1.98

WOOL COATING
Choose from a beautiful array of checks, plain grey, herringbone or tweeds. Regular low price, 3.98 per yard.
SALE, YD 3.29

36" MEDIUM WALE CORDUROY
For sportswear, suits, jumpers and children's wear. Shades of navy, olive green, forest green, peacock, beige, pink, copen, teal, brown, red.
Reg. 1.59 per yard. SALE, yd. 1.19

36" and 45" SURAH SILKS, MAGIC CREPES AND RAYONS
For blouses and dresses. In tones of tan, greens, tangerine, blues, pinks and browns. Reg. to 1.98 per yard.
SALE, yd. 99¢

36" to 45" COTTON PRINTS
Clearance table. Good assortment of light and darker prints to make your aprons, blouses, children's wear and quilts.
Reg. to 89c per yard. SALE, yd. 49¢

45" COTTON PRINTS AND SATEENS
Some Sports Cotton
A wide range of prints—novelty, florals and abstracts. Make up your summer prints now and save. Reg. 1.29 per yard.
SALE, yd. 89¢

45" ARNEL SHARKSKIN
For all sportswear, uniforms, etc., pastel shades in pink, beige, blue, yellow and green. Reg. 2.98 per yard.
SALE, yd. 2.19

45" COTTON CHINO
Ideal for sportswear, drapery, etc. Light grey, tan, red, olive and charcoal. Reg. 1.29 per yard.
SALE, yd. 69¢

45" 100% PRINTED ORLON
Soft, crushproof and looks like fine wool—drapes beautifully. Ideal for shifts or two-piece dresses. Assortment of bright floral designs.
YARD 3.49

45" CANVAS
The new canvas look for school or campus wear. Skirts, shifts, slack suits, etc. Small floral pattern in wine/pink, blue/pink, red, tan, gold and green. SALE, YD 1.99

36" INDIAN HEAD 100% COTTON
Good weight cotton for slack suits, hipsters, skirts, etc. Permanent crisp finish and washable. Floral design in blue, red or green.
SALE, YD. 1.29

54" ITALIAN LINEN
In a soft boucle weave. Handwashable, crushproof. A must for your spring and summer wardrobe. Ideal for dresses, suits or skirts. Note the width! White, pink, blue, beige, green, navy, turquoise, etc.
YARD 5.49

60" BONDED WOOL
In new spring shades. Makes up into lovely suits or skirts. Needs no lining. White, gold, moss green, tangerine, navy and royal purple.
YARD 4.79

36" BRIGHT FLORAL COTTONS
For children's wear, blouses, dusters, aprons. In pinks, blues, mauves, greens and yellows.
YARD 79¢

NEW SHIPMENT
KITCHEN PRINTS
Excellent assortment of colors and designs. Some nursery prints. Pinks, rose, blues, greens, yellows, tan. Compare at 1.19 per yard!
SALE, YD. 89¢

45" HEAVY COTTON DRAPERY
For boys' rooms, rumpus, dining or living room. Floral or modern patterns. Blues, greens, tangerine.
YARD 1.95

45" COTTON RAYON DRAPERY
For bedroom, dining or living room. Neutral floral on white, green or blue background.
YARD 1.98

45" COTTON RIPPLE SHEER
All cotton, needs little or no ironing. Ideal travelling fabrics. Lightweight and crease resistant. Florals in navy, mauve, blue/pink, grey/pink, plain tangerine and white with black polka dot. YARD 1.69

36" PLAIN OR STRIPE DENIM
For all sportswear, boat or trailer seats and drapes. Plains in green, brown, pink, mauve, blue. Stripes in blue/tan, green/gold, tangerine/brown. YARD 1.29

50" Scotchgard
DRAPERY
Ideal for slip-covers, upholstery, etc. A nice selection of plain shades: tangerine, forest green, gold, chocolate, brown, cranberry, turquoise and copen.
Reg. 2.98 per yard. SALE, Yd. 2.29

45" COTTON GAYKNITS
Makes up into lovely shifts, children's wear and all sportswear. Black, royal, hot pink, green, turquoise and willow. YARD 1.39

45" COTTON PIQUE
A versatile fabric for all spring and summer wear. Stripes, checks of navy/red and turquoise/tan on white background. Co-ordinate with plain shades of tan or red.
YARD 2.49

36" TERRY TOWELLING
For bathrobes, towels, beachwear or bathroom curtains. Printed in dots, stripes, nautical and checks. Plain shades of pink, blue, white, yellow, green, black and red.
PLAIN. YARD 1.29
PATTERNED, YARD 1.79

54" CHERYL LININGS
In all the colors of the rainbow, including white, black, brown and navy. SALE, YD. 89¢

48" RAYON JERSEYS
For shifts or blouses. Abstract black/white, blue/white, green/white; florals in cerise, green, blue.
SALE, YD. 69¢

54" TAPESTRY UPHOLSTERY
Gold, green or brown on neutral backgrounds. YARD 3.98

36" COTTON MINI-CARE LACE
For children's wear, blouses, shifts. In blue, white, pink, navy, beige. YARD 1.29

38" DAN RIVER HOYA
For shifts, skirts, children's wear. Pastel stripes in tan/yellow, turquoise/blue, pink/green.
YARD 1.69

45" SILK WORSTED
For spring suits, skirts or dresses. Teal blue, brick, powder, navy, olive, royal or charcoal.
YARD 1.98

36" COTTON GINGHAMS
In ⅛ - ¼ - ½" Checks
Can be used for kitchen curtains, aprons, children's wear, blouses and housedresses. A clean, fresh looking fabric. Pink, red, turquoise, yellow, blue, black, tan, etc.
Yard 79¢

ACCESSORIES AT LOW, LOW PRICES!
- Simplicity Patterns
- Lace Trims
- Thread
- Zippers
- Fringes
- Scissors
- Lace Trims
- Bias Tapes
- Drapery Hook Kits

FREE PARKING

Capital IRON & METALS LTD. AND SUPPLY COMPANY
1824-32 STORE STREET 385-9703

FULL TORONTO TRADING

TORONTO CLOSING STOCKS
Distributed by CP
Toronto Stock Exchange—Feb. 16

Complete tabulation of Thursday transactions. Quotations in cents unless marked $. z—Odd lot, xd—Ex-dividend, xr—Ex-rights, xw—Ex-warrants. Net change is from previous board-lot closing sale.

INDUSTRIALS

A—B

Stock	Sales	High	Low	Close	Net Ch'ge
Abitibi	3605	$11½	11¼	11¼	— ¼
Acklands	525	$6½	6¼	6¼	+ ¼
Alta Gas T	410	$33½	33½	33½	— ½
Alta Gas p	60	$89	89	89	
Alta Gas w	500	735	735	735	—15
Alta Nat	2370	$15⅝	15¼	15½	
Algo Cent	300	$8	8	8	
Algoma St	1750	$25½	25¼	25¼	
Algonquin	1982	125	110	120	— 5
Algonq pr	100	96	6	6	
Alliance A	105	135	135	135	+10
Alcn Al	16902	$35¾	34⅝	35	— ⅛
Alcan pr	305	$42	41⅝	42	— ⅛
Alumin 2p	50	$42	42	42	
Anthes A	465	$24½	24¼	24¼	— ¼
Anthes C p	z10	$91¼	91¼	91¼	
Argus	z50	$15	15	15	
Argus 250 p	z10	$44	44	44	
Argus 280 p	25	$44½	44½	44½	+ ¼
Argus B pr	100	$46	46	46	
Argus C pr	2800	$11⅞	11⅝	11⅝	
Asbestos	z65	$23½	22⅝	23½	
Atl Sugar	3050	$9½	8¼	9¼	
Avco	302	$33¼	30¼	33¼	+ ¼
Bank Mtl	1294	$61¼	60⅝	61¼	+ ¼
Bank N S	225	$69½	69	69¼	+ ½
Bartaco	100	180	180	180	
Bathrst w	z50	985	985	985	
Beaver L	150	$38½	38	38	
Bell Phne	2977	$49⅛	48⅝	48¾	— ⅜
Bowm pr	60	$50	50	50	
Bramalea	600	$7¾	7½	7¾	
Brazilian	2463	$9⅞	9⅝	9⅝	— ¼
Brdg Tank	100	475	475	475	+25
BA Oil	2611	$36½	35¾	35⅝	— ¼
BC Forest	1025	$23¼	22½	22⅝	
BC Frest p	35	$50	50	50	+ ½
BC Sugar	735	$33⅜	32½	33½	
BC Phone	395	$62	62	62	
Br Intl Fin	2250	375	360	375	— 5
Burns Fds	1000	$13¾	13¼	13⅜	+ ⅜

C—E

CAE Ind	1215	$9¾	8⅞	8⅞	— ¼
Calgary P	1220	$24¼	24	24	— ¼
Calgy 340 p	40	$105¾	105	105¾	+ ¾
CD Sugar	150	$28	28	28	
Can Bread	220	$10¾	10¾	10¾	+ ¼
Can Cem	446	$40½	40	40	
Can Cem p	78	$25	25	25	+ ⅛
Can Iron	540	$20¾	20¼	20¼	—22
Can Malt	250	$22½	22	22½	+ ½
C Packrs A	100	$74½	74½	74½	— ½
C Packrs B	35	$75	75	75	+ 2
Can Percn	510	$11¾	11¾	11¾	— ¼
CSL	140	$34½	34½	34⅝	+ ⅛
Cdn Brew	6200	$7¾	7¾	7¾	+ ⅛
Cn Alum A	450	$17¾	17¾	17¾	
CB Al A w	225	400	350	350	—20
CB Al B w	100	380	380	380	
Cdn Can A	100	$12¾	12½	12¾	
C Chem w	700	575	565	575	
C Curtiss	600	69	68	69	+ 2
C Dredge	400	310	310	310	+ 5
CGE	z15	$45	45	45	
CGE pr	85	$45	45	45	+ ¾
CG Invest	60	$37	37	37	— ½
C Hydro	z50	$21¼	21¼	21¼	
C Imp Bnk	941	$65¾	65¼	65⅝	— ⅛
C Ind Gas	z65	$12½	12¼	12½	
CIL	612	$15¾	15¼	15⅝	+ ⅛
C Marconi	700	$5¾	5¼	5½	+ ¼
CPR	3702	$63¾	63¼	63¾	+ ¼
CPR pr	2450	$9¼	8	9¼	+ ¼
C Petrofin	650	$11⅞	11¾	11⅞	+ ⅛
C Refract	125	$15	14⅞	14⅞	
Cdn Tire A	1171	$15¾	15¼	15¾	— ⅛
C Utilities	25	$38	38	38	
CWN Gas	400	$18	18	18	
CWN G 4 pr	z30	$13	13	13	
CWN 5½ p	z30	$15⅝	15⅝	15⅝	
C Westing	2840	$19	18½	19	
Capit Bldg	60	60	60	60	
Chat-Gal	z50	$12	12	12	
Chemcell	1695	$13¼	13¼	13½	+ ¼
Chrysler	228	$42¾	42¾	43¾	+ ⅝
Codville A	z25	$30	30	30	
Columbia	850	$5¾	5½	5¾	— ⅛
Combustn p	450	$20	19½	20	+ ½
Comineo	3449	$33⅜	33¼	33½	— ¼
Computr	z25	$9¾	9¼	9¾	
Con Bldg	3000	155	150	150	
Con Bldg w	411	58	56	56	
Con Paper	1127	$42¾	42¼	42⅝	— ¼
Con Pap w	1875	$10¾	10	10¾	
Con Papr p	1290	$24⅞	24⅝	24⅝	— ⅛
Cons Gas	3000	$15¾	15½	15¾	+ ⅛
Corby vt	1029	$26¾	25½	25⅝	— 1
Cosmos	1165	$11½	11¼	11½	— ⅛
Grain R L	860	$35¾	35¼	35½	— ¼
Crwn Trst	25	$53	52	52	—3¼
Crush Intl	465	$12¾	12¾	12¾	+ ¼
Cygnus A	500	440	440	440	
Cygnus B	150	$8¾	8¾	8¾	
Dale-Ross	1325	$12½	12¾	12¾	
Dehlbl B p	30	$85	85	85	— ¼
Distl Seag	1820	$37½	37½	37½	
Dome Pete	7558	$46¾	45¾	46½	—1¼
D Bridge	z100	$18⅝	18½	18⅝	
Dom Coal	200	$8	8	9	+ ¼
D Electro	480	$14½	14½	14⅝	+ ⅛
D Fabrics	150	305	305	305	—15
D Fabric p	z50	450	425	425	
Dofasco	1650	$21½	21¼	21¼	+ ⅛
Dofasco p	z15	$89½	89½	89½	
Dom Glass	200	$12	12	12	— ⅛
Dosco	229	$9¾	9¾	9¾	+ ⅛
om Store	1790	$20	19¾	20	+ ¼
Domtar	4146	$18¼	17⅞	17⅞	— ¼
D Textile	4840	$30¾	29½	29½	— ⅝
Dupont	303	$37⅞	37⅝	37⅝	
East Chrtr	50	$37	37	37	+ ½
Econ Inv	z1	$11	11	11	
Eddy Mtch	z25	$33¾	33¼	33¼	
Emco	1240	$15	14¾	15	+ ⅛
Exquisite	375	$8¾	8	8	+ ⅛

F—J

Falcon	1380	$91	90¾	91	+ ⅛
Fam Play	5225	$36	34½	35½	— ½
Fed Grain	1500	$6¾	6¼	6¾	+ ⅛
Fleet Mfg	3300	78	75	78	
Fleetw'd	75	$35¾	35½	35¾	
Ford Cnda	101	$135½	125½	125½	+ ½
FPE Pion	2290	$21¼	20½	21¼	+ 1
FPE Pn pr	575	$86	82	86	+ 5
Fraser	300	$25⅞	25⅛	25⅞	— ⅛
Fruehauf	100	$13¾	13½	13¾	— ⅛
G Develop	2000	$10	10	10	+ ⅛
GMC	z70	$91	90	90¾	
Goodyear	70	$42	42	42	
Godyear p	z10	$45	45	45	
Greb Ind	125	$9¾	9¼	9¼	
GL Paper	200	$25¾	25	25¼	+ ⅛
GL Power	z15	$23½	23½	23½	
Gt W Life	1180	$40¾	40	40¾	+ ⅝
Greyhnd	1865	$21¾	21½	21½	
Guar Trst	110	$19½	19½	19½	
Hard Carp	275	$17⅜	17⅛	17⅛	— ⅛
Hard Crp A	300	$15	14⅞	15	+ ⅛
Hawker S	1225	450	450	450	
Hayn Dna	200	$9½	9½	9½	+ ¼
Home A	3100	$23¾	23	23¼	+ ¼
Home B	894	$24¾	24¾	24¾	+ ⅛
Horne Pit	550	285	280	280	
H Bay Co	z95	$17	16¾	16¾	
HB Oil Gas	2283	$28	27¾	28	+ ⅛
Huron Erl	635	$10¾	10¼	10¼	+ ⅛
Husky Oil	1798	$13¼	13¼	13¼	
Husky C pr	z10	$37½	37½	37½	
Husky D w	300	600	600	600	—10
Imp Oil	5026	$60¾	60	60	— ¼
Imp Tob	786	$14½	14⅜	14½	+ ⅛
Ind Accept	615	$24¾	24½	24¾	— ⅛
Ind Adhes	300	$6¼	6¼	6¼	
Ind Wire	4175	$6¼	6¼	6¼	
Ingils	600	$10	9⅞	9⅞	— ⅛
Inland Gas	4287	$11½	11¼	11¼	
Inland G p	z75	$16¾	16¾	16¾	
Inter-City	100	$15¾	15½	15½	— ½
Int Bronze	400	$21	21	21	
IBM	z6	$469	458	460	
IMC	1313	$51	49¾	49¾	—1⅝
Int Nickel	2775	$68	65¾	65¾	— ⅞
Int Util	1865	$28¾	28	28	+ ⅛
Int Util pr	1065	$31	31	31	
Intpr Pipe	1035	$81¾	81	81	
Intpr Steel	1435	$54¾	480	480	—22
Intpr Sti pr	110	$20¼	20½	20½	
Inv Grp A	4700	$10¼	10	10¼	
TTL Ind	z150	$14	14	14	
TTL Ind pr	z25	$19¾	19¾	19¾	
James Sli	410	380	380	380	+10
Jefferson	1940	$30¼	30	30	
Jefferson w	450	$21¼	21	21	— ⅛
Jockey C	2750	400	390	400	+ ½
Jockey B p	100	99	9	9	+ ⅛
Jockey I p	300	$8¼	8¼	8¼	+ ⅛

K—N

Kelly D A	z50	480	480	480	
Kelsey Co	200	$14⅜	14⅜	14⅜	+ ⅛
Keyston A	858	$22¼	22	22¼	
Lafarge	z50	$12	12	12	
Lafarge A	z50	$19	19	19	
LOnt Cem	4775	$5¾	495	495	— 5
Lambton	180	495	495	495	+45
Lau Fin	2432	$5¼	5	5⅛	
Lau Fin pf	100	$12	12	12	
Lau F 2.00	z125	$17½	17½	17½	
Lau F 63w	200	80	80	80	
Levy	440	$19½	19⅜	19½	
Levy A pr	100	$19¾	19¾	19¾	— ⅛
Levy Ind pr	z150	$20¼	20¼	20¼	
Life Invest	z100	57	7	7	
Life Inv wt	145	200	200	200	
Lob Co A	2810	$9¾	8½	8¾	
Lob Co B	1805	$9¼	8¾	9	
Lob G A pr	z10	$26½	26½	26½	
Lob G B pr	z10	$27¼	27¼	27¼	— ¼
Lob Inc	200	$6¾	6¼	6¾	— ¼
Loeb M	1644	$13¾	12¾	13¼	+ ¼
Maclaren B	100	$26¼	26¼	26¼	+ ¼
Maclean H	z45	$40	39½	39½	
MB Ltd	2284	$27¾	27¼	27¾	
Magna Fd	5400	$11¾	11	11¾	— ½
Maintr In	610	205	200	200	— 5
M Lf Mtls	310	19	19	19	
Maritime	100	$23½	23½	23½	
Mass-Fer	8616	$27¾	26¾	27¼	+ ¼
Mill Brick	130	370	370	370	
Molson B	175	$23	23	23	+ ½
Mon Trust	5845	$8¼	8¼	8¼	+ ⅛
Montex	695	320	310	320	+10
Montex w	900	170	170	170	
Mont Loco	z155	516	15½	15½	
Mont Trst	200	$16¾	16¾	16¾	
Moore	1902	$54	53¾	53	— 1
Morse A	710	$22¾	21¾	22	— ½
Morse B	335	$20½	20¼	20¼	— ¼
Morse pr	50	$56	56	56	+ 2
Murphy	800	$7¾	7½	7¾	
Mrphy Pr	100	$25¼	25¼	25¼	
Nt Contn w	100	185	185	185	+ 5
Nat Drug	405	811	10¾	10⅝	— ⅛
Nat Hees p	700	220	210	220	+20
Neon	100	$6¾	6¾	6¾	
Noranda	1357	$39	38½	38¾	— ¼
NCtri G	14116	$13¾	13½	13⅝	— ⅛
Nor Cti G p	375	$25½	25½	25½	
Nor Tar Ch	290	$7¾	7¾	7¾	

O—S

Ocean Cm	z50	$30	30	30	
Ogilvie	925	$13½	13¾	13½	+ ⅛
Ont Steel	75	$28	27¼	27¾	— ⅛
Oshawa A	1200	$25¼	25	25¼	— ¼
Pac Pete	4055	$11¾	11½	11⅝	
Pac Pete w	100	380	375	380	+ 5
Pow Corp	810	$11⅝	11¼	11½	— ⅛
Prem Iron	500	170	170	170	
Price Com	3285	$13½	13	13⅛	— ⅛
QN Gas	1290	$10¼	9⅞	10	— ⅛
QNG 5.40 p	75	$87	86	86	— 2
QN Gs 63w	z50	450	450	450	
Rank Org	970	435	440	440	—15
Rapid Grp	300	400	395	400	+15
Reichhold	250	$28½	26½	26½	
Revelstk	100	$8¼	8¼	8¼	— ⅛
Reveme	200	7	7	7	
R Nodwell	500	200	195	200	+ 5
Rockower	500	$8½	6¼	6¼	
Rolland	100	$10¾	10¾	10¾	— ¼
Romfield	1700	44	39	39	— 6
Rothman	2155	$28	27¼	27¾	
Royal Bnk	2080	$74⅛	74	74⅛	— ⅜
SIL Cem A	25	$27	27	27	
Salada	1461	$10¼	10⅛	10⅛	
Sayvette	800	385	380	385	
Scot Mis pr	z50	$17	16½	16½	
Seaway H	650	$5¾	5½	5½	+75
Shell Inv p	475	$25¾	27¼	28	
Shell Inv w	6087	875	850	870	+15
Shell Can	2672	$25¾	25	25¼	+ ⅛
Shop Save	925	$13¾	13¾	13¾	+ ⅛
Silverwd A	200	$15¼	15¼	15¼	+ ⅛
Simpsons	279	$28½	28½	28¼	— ⅛
Simpson S	225	$16¾	16¾	16¾	+ ¼
Slater Sti	780	$10¾	10½	10⅝	
Slater 6 pr	300	$17⅞	17½	17½	
Slater A wt	100	450	450	450	+25
Sogemine	z20	$11	11	11	
Southam	100	$37⅞	37½	37⅝	— ⅛
Stafford	z125	$40	$40	$40	
St. Paving	478	$9	9	9	
ST Radio	100	$24½	24½	24½	+ ⅛
Steel Can	7292	$23½	22¾	22⅝	— ¼
Steinbg A	850	$19½	19¼	19½	— ¼
Ster Trust	500	$8¼	8¼	8¼	— ⅛
Suptest od	100	$21⅝	21⅝	21⅝	+ ⅛

T—Z

Texaco	2565	824	23¾	24	+ ⅛
Thom N P	700	$22	21½	21⅝	— ⅛
Tone Craft	z50	410	410	410	+ 5
Tor Dm Bk	275	$63⅜	63	63⅜	+ ⅜
Traders A	1760	$16	15¾	16	
Trader 65 w	300	175	170	170	— 5
Trader 66 w	140	305	305	305	
Transair	1300	96¾	6¾	6¾	+ ⅛
Tr Can PL	2635	$27	26¾	27	+ ⅛
Tr Can Pl p	135	$49	49	49	
Tr Can P w	213	690	690	690	—10
Trans Mt	3542	$18	17¾	17¾	— ⅛
Trans. PPL	1200	$7¾	7½	7¾	+ ⅛
Tru-Wall	100	280	280	280	—10
Un Carbid	485	$23¼	22¾	22¾	— ⅛
Un Gas A	2775	$11	10¾	10¾	— ⅛
Union Oil	575	$27½	27	27	+ ⅛
U Corp B	420	$11⅜	11¼	11¼	
U Sections	100	55¾	5¾	5¾	+ ⅛
Versatil	8507	35½	480	485	+30
Versatile	1700	$39¾	39¾	39½	— ¼
Waiuco O	6800	145	130	135	— 5
Walk GW	2675	$22¾	21½	22	— ⅛
Weldwod	2228	$10	9¾	10	+ ⅛
Wburne	3350	180	175	175	— 5
Weste'st	1626	$28	27¾	27¾	+ ¼
Westeel	300	$21¾	21	21¾	— ¼
W Pacific	1685	$5¼	5¼	5¼	— ⅛
Weston A	1800	$39¾	39¾	39¾	+ ⅛
Weston Pr	100	$22	22	22	
Wstn 4½p	50	$87	87	87	+ 1
Wstn 6pr	10	$103	103	103	+ 1
Woodwd A	4385	$23¾	24¼	25½	+ ⅛
York La mA	z50	385	385	385	
York Lam B	1000	225	225	225	
Zayelaw	175	$39¾	38¾	39¼	
Zenith	500	220	215	220	+ 5

FOREIGN TRADING

B of Mont	225	$60¾	60¾	60¾	+ ¾
MacMillan	100	$28	28	28	+4
TRan M P	100	$17⅞	17¾	17⅞	+1½
Place	500	195	195	195	+20
Spooner	500	55	55	55	—7
Slanwell	5500	20	20	20	
Strahrene	100	27	27	27	— 2
Coch Will	900	220	220	220	
East Sull	300	600	600	600	—50
Hudson B	100	$67½	67¾	67¼	—13½
Kanm Kotia	100	420	420	420	
Lake Dut	270	$17	16½	16½	+ ½
Langis Silv	4000	47	44	44	—2
Lorado	200	100	100	100	
Multi M	1900	165	165	165	+15
Opemtska	300	12	12	12	
Places	200	53¼	53¼	53¼	+ ¼
Silcoop	500	433	430	430	—25
Steep Rock	200	610	610	610	+5
Sullivan	100	450	450	450	+40
Ud Keno	800	385	375	375	—15

MINES

A—B

Accra	500	12¾	12½	12½	
Acme Gas	3500	22	21	22	
Agnes Mg	3766	18	17½	17½	
All Pitch	2000	11¼	11	11	— ⅛
Am Leader	3000	29	29	29	
Am Moly	z400	29	29	29	
Ang Ruyn	200	125	125	125	
Ang U Dev	6200	75	71	72	— 3
Ansil	3000	10	9½	10	+ ½
Area	9000	370	330	350	—20
Argosy	18140	75	71	73	— 1
Armore	8700	21	20	20½	+ ⅛
Arcadia	1000	25	25	25	— 1
Atlas Yk	2500	6½	5½	5½	— 1
Aumor	2700	262	260	260	— 1
Bakeng A	19300	105	85	88	+11
Bankfield	3000	11¼	11	11	
Barex	z100	40	40	40	
Beiche r	1000	38	38	38	+ ⅛
Belletere	1000	22	22	22	
Bethlm	1980	715	710	710	— 5
BL Hawk	1500	95	85	85	— 1
Bounty Ex	1000	17	17	17	
Bralorne	200	156	156	156	
Broul Reef	1300	26	26	26	
Brunswk	1570	920	910	910	— 5
Bunk H	36500	25	24	24	+ ⅛

C—E

Calmor IB	1000	48½	41	48¾	+6½
Cam Mine	1000	16	16	16	
Camflo	1150	870	860	870	— 5
Camp Chib	1220	780	780	780	—15
C Tung	4400	150	145	149	— 1
C Dyno	1100	160	159	160	+ 1
C Faraday	z80	250	241	241	
Cdn Keely	8500	11¾	11	11½	+ ⅛
Cdn Nisto	2500	19	18	18	— 1
Candor	81750	36	34	35	— ½
Can-fer	2000	93	93	93	— 3
Captain	9000	21	20	20	— 1
Carib	29305	45	38	42	+ 2
Cassiar	1,5	$16⅛	16	16½	+ ⅛
Casiar f	13065	41	40½	41	
Cent Pat	1850	154	150	150	— 5
Chestyl	15000	22	22	22	+ ½
Chib Kay	500	14	14	14	
Chib M	1000	56	56	56	
Chimo	900	92	92	92	— 3
Coch Will	1100	183	180	183	— 2
Comb Met	1000	20½	20½	20½	+ ⅛
Con-Key	2000	10¼	10½	10½	
C Snw	12250	32	30	30	— 3
C Bellek	5000	8	8	8	
C Hall	12700	49½	48	48½	+ ½
C Marben	900	240	240	240	+ 5
C Marcus	500	25	25	25	— 1
C Mogul	920	340	336	330	—10
C Mrsn	66800	415	385	385	— 5
C Mosher	1100	30	30	30	+ 1
Con Negus	1500	12	12	12	
Con Nichol	2500	14	13½	13¾	— ⅛
C Rambler	1900	190	185	185	— 6
C Red P	58250	31	29	29	—1½
Conwest	700	585	575	575	
Coprcorp	1000	51	51	51	— 2
Cop Fields	1500	140	137	140	+ 3
Cop-M	63651	38	34	35½	
Copper	3000	35	35	35	— 1
Cowich	3700	37	36	37	
Craigmt	1449	$14	13¾	13⅞	— ⅛
Cstland	2900	27	26	27	— 1
Crowpat	9550	12½	12	12	— 1
Daerint	9400	17½	17	17	— ½
D'Aragon	1000	15½	15½	15½	
Dear Horn	15500	25	25	25	— 1
D'Eida	133548	155	150	155	+ 5
Debt Pac	2375	13	12	13	
Denison	971	$33⅞	32¾	33⅝	+ ⅝
Dirknsn	900	375	365	365	— 9
Discovery	z75	130	130	130	
Donal	59100	23	21	22½	+1½
Dumral	13000	66	62	63	— 6
Duvan	1000	11	11	11	+ 1
East Sull	3075	600	580	580	—15

F—J

F'west T	2000	10	9½	9½	— ½
F Mar	2200	285	280	285	+ 5
Frobex	11573	440	430	430	—30
Gnt Masct	5000	155	150	150	
Giant Yk	300	895	875	895	+10
Glenn	43300	15⅜	15	15	+ ⅛
Glory	11000	33	29	31	+ 1
Goldrim	16000	31	30½	31	— ½
Gordon	1300	270	270	270	+10
Gradore	13500	30½	28½	29½	—2½
Gridroy	12500	35	34	35	+ 1
Granduc	2500	375	365	375	+10
Granisle	2500	650	635	635	—15
Green Pnt	800	26	26	26	
Guich	40500	15	15	15	+1½
Gulf L	5000	7⅛	7⅛	7⅛	
Gunnar	905	140	137	140	+ 2
Hard Rock	2000	11	11	11	— ⅛
Hastings	3300	161	157	157	— 3
Hdway	28500	21½	20¼	21½	+ ⅛
Heath	9000	9	8½	8	
High-El	1535	950	930	930	
Hollinger	2808	$28	25½	25⅝	+ ⅝
Huds Bay	830	367	68¼	66¾	— ½
Hu-Pam	7500	8¼	8¼	8¼	+ ⅛
Hydra E x	1160	19	19	19	
Int Bibis T	4900	38	90	90	
Irish Cop	2000	13½	13½	13½	— ½
Iron Bay T	1450	295	280	280	— 5
Jac	19300	184	172	172	— 8
Jaye	20300	19½	19	19½	— ½
Jelex	1140	24½	24½	24½	— ½
Joliet	22400	52	50	51	— 1
Jonsm	32500	27	26	27	+ 1
Joutel	3600	105	101	103	+ 2
Jowsey	3314	61	61	61	+ 1

K—N

Kam Kotia	1200	385	380	385	
Kerr Add	8870	$12	11¾	12	+ ⅛
K Anacon	400	141	141	141	— 4
Kid Cper	10000	68	63	63	— 3
Kirk Lim	2700	10	10	10	
Kirk Twns	1000	12	12	12	— ½
Kopan	2000	8	8	8	
Lab Min	1350	$29¼	29	29¼	+ ⅛
L Dufault	2585	$15¼	14¾	14¾	— ½
Lakehead	3000	24½	24½	24½	
L Ono	22100	17½	15	15	— 2
L Shore	z10		200	200	
La Luz	1935	$19¾	19¾	19¾	
Langis	2000	41	40	41	+ 4
Leitch	3710	640	625	645	+15
LL Lac	300	170	170	170	
Lorado	11700	93	92	92	— 3
Louvi	18000	21¼	21	21	— 1
Macassa	501	195	190	190	— 5
Macdon	1500	25	25	25	— 3
MacLeod	1400	43	43	43	+ 1
Madsen	10000	113	113	113	+ 3
Malartic	z100	50	50	50	
Man Bar	1050	25	25	25	+ 7
Manok MS	3500	5½	5½	5½	—1½
Marchant	2000	160	150	160	
Martin	1300	27	27	27	
Mattgmi	2315	$17⅜	16¾	16¾	— ⅛
Maylorn	1000	14	13½	13¾	+ ⅛
Mc Adam	1500	53	53	53	— 1
Mc Intyre	500	$81	80¾	81	+ 1
MWat	54500	60	54	55	+ 1
Mentor	500	52	52	52	+ 1
Midri	69000	44	40	40	— 3
Min Ore	22500	17	15	15	—2½
Mt Wrt	13000	28	27	27	— 1
Multi	20000	163	148	148	—11
Nat

BUSINESS VIEWS

How to Attract Potential Buyer

By AB KENT
Business Editor

A good example of why consumer credit sometimes gets out of control was given inadvertently here Wednesday by an eastern sales executive.

The speaker was William Pratt, of Montreal, general sales manager for Fleetwood Corp., who was advising local distributors how to gear for the color TV boom.

KENT

He stressed the desirability of high power promotion techniques aimed at the middle class, and when he referred to advertising he said:

"Never state the price in the ad. Say the set can be had for as little as $4.50 a week. If you give the list price you're dead."

This type of selling is precisely the sort opposed by Senator David Croll's Senate-Commons committee that has been investigating consumer credit in Canada since 1963.

One of the recommendations delivered by the committee Wednesday is for full disclosure of all interest and service charges on credit sales, both in advertising and at the time of the sale.

The report also condemned certain types of credit plans, such as "revolving," "open-end," "budget," "cyclical" and "easy-payment" accounts.

★ ★ ★

To use Mr. Pratt's example, a buyer might act without knowing full price or credit charges, although he would be excessively foolish to do so.

And still using his illustration, a purchaser of a $700 TV set would need more than three years to pay off the principle amount, not to mention the interest or carrying charges that might impose a further 10-20 per cent.

Mr. Pratt has suggested to dealers that the most attractive way to present the price of a color TV set is to compare the weekly payment to that of a black and white TV set, which he said might be about $3.50.

How many potential buyers, caught up in the excitement of color television — which can indeed be dazzling under proper conditions — would stop to consider the difference in total price might be $400 and the time in which to pay closer to two years rather than at least three?

To the unsophisticated or the uneducated such techniques can be misleading, understandably.

But a very old Latin advisement still stands — let the buyer beware.

★ ★ ★

Peter Dixon and Eric Lewis of Ensign Motors (Chrysler-Plymouth-Valiant-Barracuda) have added the Rootes Group line to their automotive franchise.

And as of today will have a new horse in the stable as well. The change in franchise comes naturally with the recent takeover of Rootes of England by the Chrysler Corp. It means the addition of Sunbeam Imp and Alpine cars to the previously held Simca import.

The new car was to have its North American premiere in Vancouver today, and although Mr. Dixon had no idea of its name, he said the car will compete with domestic compacts.

He said he knew nothing of a rumored $100 retail price increase for all imported cars this year.

But he agreed that if imported cars must meet new American safety specifications, the cost of production would be higher for cars imported to Canada, too, since the export model is the same for both countries.

Mr. Dixon said the manufacturer might be able to absorb any such increase.

★ ★ ★

All directors of Cambri Mining and Development Ltd. will resign before a general meeting called for Feb. 23 at 10 a.m. in the company's Vancouver office.

Purpose is to allow a smaller board to be elected, a step in which the existing board not only concurs but actively supports three candidates: Donald Jamieson, Percy Sheppard and Nisson M. Goldman.

It is the company's intention to limit the board of directors to three men.

★ ★ ★

The B.C. legislature standing committee on forestry makes a two-day hop across the border next month to see an American integrated operation at first hand.

The Weyerhaeuser company will be host — possibly aided by the B.C. Council of Forest Industries — to MLAs for a tour of its Klamath Falls, Ore., operations, expecially those relating to smallwood utilization and sustained yield through reforestation.

A company aircraft will call here for the legislative party the morning of March 4, returning them to the capital next day.

WAGE SCALES, PRODUCTIVITY LINK STUDIED

VANCOUVER (CP) — Negotiators for the Plumbers' Union and plumbing contractors are considering a plan for scaling wages to productivity, it was learned Wednesday.

"Agreement will mean amending the present five-year contract to include the new formula," union officials said Wednesday night. "If agreement is reached it would cause a major impact throughout industry in general."

The Plumbers' Union along with other construction industry unions have signed long-term contracts and have found that wages are falling behind in comparison with other trades.

Canada Trade With Japan Shows Gain

VANCOUVER (CP) — The executive director of the Canada-Japan trade council says that Canadian exports to Japan in 1966 increased by 42 per cent over the previous year.

Robert L. Houston of Ottawa said Canada shipped $450,000,000 worth of products and raw materials to Japan and purchased $255,000,000 worth — a total trade value of more than $700,000,000.

Mr. Houston said these figures underlined the growing importance of Japan as a trading partner for Canada. He said B.C. could achieve the greatest benefit by expansion of this trade.

Vancouver "is in the best position to make the most of this progress," he said.

"Much-needed raw materials for the mighty and hungry Japanese industries, as well as products of our farms, our manufactured goods . . . can be shipped more cheaply from your port than from almost any other port in the world."

Net Earnings Of Cominco Show Decline

TRAIL (CP) — Net earnings of Cominco Ltd. dropped to $49,200,000 during 1966 compared with $53,037,000 the previous year, company officials have revealed.

Officials at the giant Cominco smelter at this south central B.C. city released a preliminary and unaudited earnings statement prepared by W. S. Kirkpatrick of Montreal, chairman and chief executive officer.

The report said earnings per share dropped from $3.18 in 1965 to $2.95 last year.

Sales for 1966 totalled $224,600,000, up from $211,173,000 in 1965. Earnings were $83,600,000 compared with $87,767,000. Income from investments in 1966 amounted to $4,600,000 as against $6,861,000 the previous year.

Deductions included $15,700,000 for depreciation and depletion; $14,600,000 for income and mining taxes and $8,700,000 paid to minority shareholders of Pine Point Mines Ltd., of which Cominco is the majority shareholder.

Gordon Named Bank Director

MONTREAL (CP) — Donald Gordon, former chairman and president of the CNR, has been appointed a director of the Bank of Montreal by G. Arnold Hart, chairman and president of the bank.

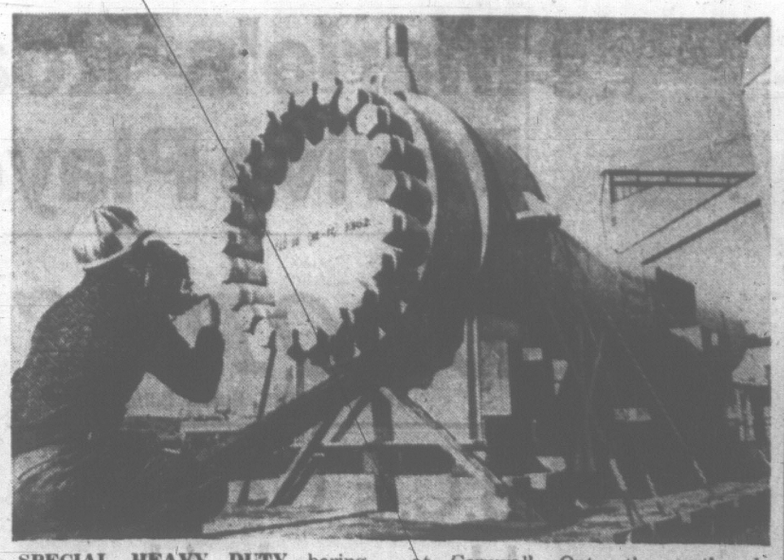
SPECIAL HEAVY DUTY boring machine was developed by Victoria Machinery Depot, Ltd., to drill holes in steel more than a foot thick for low tolerance pressure vessel, a product of VMD industrial division. Built for Chemcell Ltd.'s new methanol plant at Cornwall, Ont., the methanol exchanger is valued at more than $100,000 and was tested hydrostatically at more than 7,760 pounds per square inch, well over operating pressure of about 5,000 pounds. It was loaded for rail trip Wednesday.

COMMONS COMMITTEE TOLD

Banks Will Split Shares

OTTAWA (CP)—A rash of share-splitting by the chartered banks will occur this spring when the new Bank Act comes into force, the Commons finance committee was told Wednesday.

Splits have not been possible during the 13-year life of the present act.

Clayton Elderkin, recently-retired inspector-general of banks, said the banks will jump at a new freedom to change the par value of their shares.

The Bank of Montreal, whose shares are trading at slightly more than $60, has already announced its intentions of making a 5-for-1 split.

Canada's four other big banks, the Royal Bank of Canada, Canadian Imperial Bank of Commerce, Bank of Nova Scotia, and Toronto-Dominion Bank, are all well over $60 on the market.

The committee completed a first run through the 162 clauses of the new act Wednesday, approving most and leaving contentious areas for debate next Tuesday.

The government is intent on getting final Commons and Senate approval of the bill before the parliamentary adjournment March 10. The act is already three years overdue in its decennial revision.

Royal Trust Profits Show 17.2% Gain

MONTREAL (CP) — The Royal Trust Co. today reported net profit for 1966 of $3,814,000 or $6.03 a share, 17.2 per cent more than 1965 profits of $3,253,000 or $5.15 a share.

Conrad F. Harrington, president, said that on the basis of 1966 results, it was expected that regular quarterly dividend of 75 cents a share would be maintained during 1967, resulting in a payment of $3.15 on the 632,000 shares outstanding, compared with $2.75 a share in 1966.

Income totalled $55,524,000 compared with $43,496,000 in 1965, an increase of 28 per cent.

Assets of own and guaranteed funds accounts were $665,000,000, up $122,274,000 or 23 per cent, while total assets under Royal Trust's administration increased by $371,242,000 to a record high of $4,400,000,000.

The total of capital, reserve and retained earnings stands at $29,929,000, an increase of $1,382,000 over the previous year.

$ EXCHANGE

VICTORIA—Banks buying cheques at 7/8 premium, notes 7/8 premium and silver at 5/8. Selling cheques at 5/8 premium, notes at 5/8 premium.

MONTREAL (CP)—United States dollar in terms of Canadian funds was unchanged at $1.08 1/32. Pound sterling was down at $3.01 13/16.

NEW YORK (CP)—Canadian dollar unchanged at 92 37/64 in terms of U.S. funds. Pound sterling down 1/8 at $2.79 25/64.

DON'T MISS THIS

Unusual Opportunity!

Now you can purchase, in some cases for very little cash, 25, 50 or 100% of registered equity in one or more of Victoria's finest new apartment blocks. Excellent locations. Vacancies rare. For sale by owners. Excellent management available if desired.

Contact:
R. Wm. Denson of Messrs. Roberts, Denson, Hill & Co., Chartered Accountants, 645 Fort St., Victoria, B.C. Phone 385-8791, area code 604.

TRADE TRAINING OPPORTUNITIES
(Sponsored by the Federal - Provincial Governments)

Pre-Apprenticeship trade training is offered at the B.C. Vocational Schools in the following trades:

B.C. VOCATIONAL SCHOOL (BURNABY)
Automotive; Bricklaying; *Electronics; Sign Painting; Benchwork and Joinery; Carpentry; Painting and Decorating; Boilermaking (Erection); *Electrical; Sheet Metal

B.C. VOCATIONAL SCHOOL (KELOWNA)
Auto Body; Automotive; *Heavy Duty Mechanics; * Heavy Duty Farm Mechanics

B.C. VOCATIONAL SCHOOL (NANAIMO)
Automotive

B.C. VOCATIONAL SCHOOL (NELSON)
Automotive; *Heavy Duty Mechanics; * Millwright

B.C. VOCATIONAL SCHOOL (PRINCE GEORGE)
Automotive; *Millwright

B.C. VOCATIONAL SCHOOL (VICTORIA)
Office Machine Mechanics

Classes indicated * will be six months. All other classes will be four months.

Training offered in these classes is designed to provide the trainee with a basic knowledge of the trade so that he will be more readily acceptable to employers as an apprentice.

Preference will be given to physically fit applicants who are over 16 years of age and have a grade 10 or equivalent education.

The Apprenticeship and Industrial Training Branch, B.C. Department of Labour, will pay all tuition fees. A substistence allowance will be provided, plus one return transportation fare to the school from place of residence for successful applicants.

Application forms for training and further information can be obtained from:

Director of Apprenticeship and Industrial Training, B.C. Department of Labour, 413 Dunsmuir Street, VANCOUVER 3, B.C.
OR: Apprenticeship and Industrial Training Counsellor, B.C. Department of Labour, VICTORIA - KELOWNA - NELSON - PRINCE GEORGE
OR: Principal of the B.C. Vocational School where course is offered.

STOCK PROMOTER PAID $670,000

TORONTO (CP) — Frank Kaftel, an international stock promoter, received at least $670,000 from the late C. Powell Morgan to push shares of two Canadian companies in Europe, a royal commission hearing was told Wednesday.

Accountant Bertrand Wolfman said that Morgan, former president of Atlantic Acceptance Corp., made the payments to Kaftel for his part in promoting shares of Commodore Business Machines and Analogue Controls Ltd. in 1964 and early 1965.

Mr. Wolfman told the commission investigating the collapse of Atlantic in June, 1965, that he knew nothing of the eventual disposition of the money after if was paid to Kaftel.

He said he assumed the payments had been entirely for Kaftel's benefit.

Both stocks had sensational runs on Canadian stock exchanges about the time of Kaftel's promotion efforts. Most of the payments to Kaftel came from Morgan's brokerage or bank accounts but at least one came from the funds of Daylite Grand Bahama Ltd., a company financed by Atlantic.

LONDON

Assd Elec 36s 6d; Assd News 16s; Babcock & Wilcox 30s 3d; Blyvoors 23s 6d; Bowater Paper Corp 48s 4½d; Brit Am Tob 76s 9d; Brit Motors Holdings 20s 9½d; Brit Oxygen 7s 6d; Brit Petroleum 69s 7½d; Burmah Oils 58s 7d; Can Pac £12§½; Charter Cons 23s 6d; Courtaulds 18s 4½d; Daggafontein 4s 1½d; De Beers 23§s 9d; Distillers 18s 7½d; Dunlop 28s 4½d; Elec and M 28s 6d; Free St Geduld 10§s 1½d; Gen Elec 46s 10½d; Gt Univ Strs 41s 9d; Hawker Siddeley 32s 3d; Hudson's Bay 110s 6d; Imp Chem 37s; Imp Tob 65s 9d; Int Pub Corp 17s; Metal Box 42s 3d; Rand Mines 76s 3d; Rolls-Royce 48s; Shell Oil 38s 6d; Steel of Wales 24s; Stewart and Lloyds 30s 10½d; Tanganyika 12s 3d; Unilever Ltd 81s 10½d; Vickers 29s; Woolworth 17s.

Bonds: Brit 2½s Consols £29 7-16; Brit Fundings 4s 1960-90 £95 11-16; Brit 3½s War Loans £54 13-16.

Fried Chicken
by Dixie Lee . . . you've never tasted better! Try some today—383-2827—see Yellow Pages.
Dixie Lee

CENTURY INN
on Centennial Square
PERSIAN ROOM
"Express" Luncheon
Daily, 12:30 - 1:00
$1.25
Complete including dessert and beverage
Use Our Free Magic Carpet Parking Service

ARCHITECTURAL DRAUGHTSMEN

With minimum 5 years experience, including 2 years in Canada, and

ENGINEER

interested in supervising building construction, required by Diamond-Clarke & Associates, Architects and Engineers, Edmonton-Calgary. Apply to Victoria Press, Box 348, stating name, address and day and evening telephone numbers. Interviews will be arranged February 20th, 21st and 22nd. All communications will be kept in strictest confidence.

It's Ma-ra-ca when you say it. It's miraculous when you taste it.

Maraca Deluxe White Label Rum is dry and light. Maraca Deluxe Black Label is dark and full-bodied. Both go down well with everybody.

This advertisement is not published or displayed by the Liquor Control Board or by the Government of British Columbia.

WE NEED TRADES

UP TO $100 FOR YOUR PRESENT CHESTERFIELD OR BEDROOM SUITE

WITH PURCHASE OF A NEW CHESTERFIELD OR BEDROOM SUITE

STUDIO COUCHES
A real saving on these smart looking couches by day and comfortable bed by night. Large selection of fabrics and colors.
$58.88

NO MONEY DOWN AS LOW AS $10 MO.

PAINT SPECIAL
INTERIOR LATEX
ONLY $4.95 GALLON
MAY BE TINTED TO ANY COLOR

OPEN TILL 9 P.M. EVERY NITE

TRADER VIC'S
1517 QUADRA
388-6264
(Just a Step from Pandora)

Woolco Paint DEPT.

NATIONALLY ADVERTISED
SUPER Kem-Tone
9.37 gal.
Canada's Largest Selling Latex

QUALIFIED CONSULTANTS

Best Quality INTERIOR LATEX By "Roxalin"
INTERIOR AND EXTERIOR Fiesta PAINTS
7.97 gal.
White and 12 colours

WEEKEND SPECIAL

ECONOMY SEMI-GLOSS By "Roxalin"
Trelspar QUALITY PAINTS
4.89 gal.
White only

WEEKEND SPECIAL

Most Popular INTERIOR LATEX By "Roxalin"
Venus Interior Latex WHITE 7300
6.47 gal.
Super White and eight colours

FREE TINTING
on all Fiesta Paints
Economy Interior Latex By "Roxalin"
Trelspar INTERIOR WHITE LATEX
4.97 gal.
White and three colours

Woolco

Personal Shopping Only, Please
Shop early while quantities last!
Store hours: Monday to Friday, 10 a.m. to 10 p.m. Saturday, 9 a.m. to 10 p.m.

Town and Country Shopping Plaza
Douglas St. at Saanich Rd.

Mario's 'Road-Runners' Revive Playoff Chances

WILT AND CUS

Two Believe Chamberlain Can Clip Clay

By MILTON RICHMAN

RHINEBECK, N.Y. (UPI)—There are two men absolutely convinced big Wilt Chamberlain can beat Cassius Clay for the heavyweight championship of the world.

The first man who is so sure is Chamberlain.

And the second one is a veteran manager, who already has had one heavyweight champ and now heads a camp for fighters here.

That manager, Cus D'Amato, feels so strongly that Chamberlain could beat Clay that he offers to teach him boxing for nothing more than his expenses.

"I'm completely confident Wilt Chamberlain can beat Clay and become champion if I handle him," declared D'Amato, under whom Floyd Patterson won the heavyweight title twice.

"Chamberlain won't do it in one fight, though. This man has to be taught. I think he learns quickly and he learns well. When I originally spoke to him about the idea, I got the impression he was greatly interested."

They Were Set To Slug It Out

The reason the subject of the 7-foot-2, 290-pound Chamberlain possibly leaving basketball for boxing comes up again now is because of a story kicking around that he and Clay practically were all set to slug it out for the title in the Houston Astrodome on June 29, but the champion's manager, Herbert Muhammad, vetoed the match.

Had the match been made, D'Amato would have been among those considered as a possible manager for Chamberlain, according to the story. That would have been rather nice because it was D'Amato's idea to get the big Philadelphia 76ers' centre interested in a boxing career in the first place two years ago.

"Ike Richman (now dead) owned the Philadelphia team then and also was Chamberlain's attorney," said D'Amato. "He listened to my idea and to what I had to say to Chamberlain and said he was very impressed.

"As a matter of fact, I remember him asking me, 'how would you like to manage my team?' I told them both what I thought Chamberlain could do and couldn't do in boxing. I explained it would be a mistake to exploit his size and reach only.

Being a Jockey Not in His Plans

"These are the areas some other people might depend upon to bring Chamberlain victory in the ring, but there's far more to it than that. Size doesn't mean that much in boxing. Look at such fellows as Primo Carnera and Jim Beattie to name only a couple. There was another seven-foot heavyweight a few years back and he didn't get too far, either."

Chamberlain, in his own mind, can do everything better than the next guy.

He lives in a Walter Mitty type world in which he would be the No. 1 ranking player if he went into tennis; the world's leading miler if he went in for running, and naturally the heavyweight king if he tried his hand at boxing.

The one thing Chamberlain doesn't talk about is becoming a jockey. That might be a little rough. On the horse, of course.

D'Amato remains a great believer in Chamberlain although he doesn't think Clay ever will meet him in the ring.

D'Amato Doesn't Lack Confidence

"They have criticized this man (Clay) so often, and in my opinion, so unjustly, that I don't think his handlers will risk his being criticized further by having him meet a man without any previous experience," said D'Amato.

"I honestly don't know if Chamberlain wants to fight Clay any longer. But if he ever does, I am certainly ready to handle him. That goes for now, next year or the year after. His age wouldn't be that much a factor.

"Apart from expenses, I wouldn't take a penny from him until he finally earned a stipulated sum. That's how much confidence I have in my ability to use his asset properly."

HOCKEY TRAIL

AMERICAN LEAGUE
Quebec 3, Pittsburgh 3.
CENTRAL LEAGUE
St. Louis 4, Houston 2.
EASTERN LEAGUE
New Jersey 7, Greensboro 1.
Nashville 2, Charlott 5.
Knoxville 5, New Haven 5.
Jacksonville 1, Clinton 9.
CENTRAL JUNIOR
Hull 5, Ottawa 1.
Smith Falls 6, Pembroke 5.
INTERNATIONAL LEAGUE
Port Huron 4, Fort Wayne 7.
MAJOR JUNIOR
Estevan 12, Calgary 5.
WESTERN INTERNATIONAL
Trail 5, Rossland 5.
OKANAGAN JUNIOR
Vernon 4, Kamloops 6.
WESTERN SENIOR
Calgary 3, Edmonton 9.
INTERCOLLEGIATE
Loyola 6, C.M.R. 6.
St. Patrick's 4, Ottawa 4.

PRO BASKETBALL
NATIONAL ASSOCIATION
New York 118, Cincinnati 129.
Philadelphia 127, Detroit 121.

'AW, C'MON, GIVE UP'

If you think professional wrestlers come out of high school you may be right . . . and you may be wrong. As these boys—Tom McKenzie on top, and Bruce Dixon—demonstrate they just don't have the full, rich grimaces needed for the pros. McKenzie is working on it, but he's got a ways to go. The boys were among 48 competing in the Toronto high school championships. (CP Wirephoto.)

KNOCK FROM BIG BLOCK ASKS EX-ATHLETES IN

Victoria College sports letter winners, vintage 1939 on, are asked to step forward and declare themselves.

University of Victoria sports council is revitalizing the "Big Block" Club and wants to record the names of outstanding athletes in order to increase the tradition of the institution.

Records are complete from 1961 but prior to that official files are hard to find.

Former award winners are invited to a meeting in the SUB board room on the campus Friday, March 24, at 12:30 p.m.

'LOST THEIR GUTS'

Francis Frantic After Leaf Win

TORONTO (CP)—Toronto Maple Leafs are on the move again and it doesn't look healthy for the rest of the National Hockey League.

The Leafs broke a 10-game losing streak Saturday night with a tie against Chicago Black Hawks. They beat Boston Bruins Sunday and extended their unbeaten streak to three games Wednesday night by humiliating New York Rangers 6-0 in the only scheduled NHL game.

Frank Mahovlich, Brian Conacher, George Armstrong, Jim Pappin, Allan Stanley and Larry Hillman scored the Toronto goals.

Everybody feasted on the Maple Leafs during the club's slump and in no time they found themselves in fifth place in the standings. But since coming alive, they have moved into undisputed possession of fourth place.

The Leafs have 47 points, two more than Detroit Red Wings and two fewer than Montreal Canadiens. The loss left the Rangers in second place with 54 points, 14 fewer than the league - leading Chicago Black Hawks.

BOWER STOPS 27

Veteran Johnny Bower kicked out 27 shots to register his second shutout of the season. He was particularly strong in the first period against Bob Nevin and a point-blank shot by Nevin in the third period.

The Leafs took 37 shots at the New York nets. Ed Giacomin played the first two periods and stopped 17 shots. Cesare Maniago handled 14 shots in the third period.

Emile Francis, coach and general manager of the Rangers, was unhappy with his club's effort.

'WHERE'S THEIR PRIDE?'

"Actually, there's nothing wrong with my team, except they've lost their guts. I can't understand it. Where's their pride?

"They took one lousy penalty. That showed they weren't even mad. Toronto did everything to them and they didn't even try to get even," Francis said.

He planned a stiff workout for the Rangers today.

"I don't know what I'm going to do exactly. But when I get through with them, they'll be ready to play."

In tonight's game, last-place Boston Bruins meet the Canadiens in Montreal and the high-flying Black Hawks visit the Red Wings.

STANDINGS

	GP	W	L	T	F	A	Pts
Chicago	49	30	11	8	182	116	68
New York	50	23	18	9	138	120	54
Montreal	48	21	20	7	125	126	49
Toronto	49	19	21	9	126	140	47
Detroit	50	21	26	3	158	162	45
Boston	53	14	31	7	129	178	35

NEW YORK 0, TORONTO 6
FIRST PERIOD
1. Toronto, Mahovlich (13) (Kelly) 3:31.
2. Toronto, L. Hillman (2) (Kelly, Mahovlich) 6:51.
Penalties — Horton (T) 8:34; Fleming (NY) 17:28.
SECOND PERIOD
3. Toronto, Armstrong (5) (L. Hillman, Conacher) 1:49.
4. Toronto, Stanley (1) (Ellis) 3:20.
5. Toronto, Conacher (11) (Keon, Armstrong) 12:37.
6. Toronto, Pappin (9) (Stanley) 15:33.
Penalty — Stemkowski (T) 4:21.
THIRD PERIOD
No scoring.
No penalties.
Shots on goal:
New York ..... 8 13 6—27
Toronto ..... 11 12 14—37
Attendance 15,465.

O.C. SOCCER

LONDON (CP) — Results of soccer games in the United Kingdom Wednesday:
ENGLISH LEAGUE
Division IV
Bradford 1, Barnsley 3.
EXHIBITION
Stoke 3, Glasgow Rangers 1.

SPORTS

DOUG PEDEN, Sports Editor

B.C.'s Gerace Hoops It Up —For Quebec

QUEBEC (CP)—A touch of international class has been added to the first Canadian Winter Games by a brace of champions well known for their prowess in track and field competitions.

Marjorie Turner, of Winnipeg, championship sprinter formerly of Lockport, N.S., and Diane Gerace, the high-jump champion from Trail, B.C., who now works as a hostess for Expo 67, are playing a large part in the success of the basketball teams of their adopted provinces.

Miss Turner scored 18 points Wednesday as Manitoba beat Saskatchewan 61 - 53. Miss Gerace was instrumental in Quebec's 58-50 victory over Alberta in the women's championship round, scoring 11 points.

In men's championship-round play, Nova Scotia staged a last-minute drive to beat Sarnia Knights of Ontario 57-56 in one squeaker while Ray Mischook scored 31 points to lead Montreal Orchids to a 95-92 win over University of Alberta Dinosaurs.

While basketball was drawing the crowds, badminton rounds continued, with British Columbia, Ontario and Quebec each losing eighth-round matches to break their previously unbeaten string.

TAKES LEAD

Quebec emerged as the first-round leader in the two-day rifle shoot and curling and hockey progressed in round-robin series.

Competition has ended in several sports and champions have been declared in gymnastics, synchronized swimming, speed-skating and table tennis.

Added to today's action will be competitions in skiing. Volley-ball and wrestling get under way Friday and figure-skating Saturday.

B.C. THIRD

On the basis of official standings, which give points for all entrants in each event, the provinces lined up this way:

Quebec 35, Ontario 33, B.C. 26, Alberta and Manitoba 25, Saskatchewan 23, Nova Scotia 11, Newfoundland 9, New Brunswick 8, Northwest Territories 4, Prince Edward Island 3.

Under the official scoring system, if a total of 10 provinces and territories take part in a sport the champion emerges with 10 points, the second - place team with nine, right down to one point for the last - place team. If only five teams are entered in a particular sport, the top team gets five points and the others graduate down to one.

McLEAN SPARKLES

Here's how B.C. athletes and teams fared:

Sparked by Al McLean's three goals, B.C. handed Ontario its first defeat, 6-2, and moved into first place in the B section with Ontario, Newfoundland and Saskatchewan. Tom Koretchuk, Glen Richards and Ronald Morris also scored for B.C.

In curling, B.C. brought its record to 3-3 by defeating Prince Edward Island 10-6.

In men's basketball, B.C. defeated P.E.I. 103-49 in consolation play. In women's basketball, B.C. won twice, putting down Ontario 55-43 and Manitoba 44-26 with Pauline Gensick, Barbara Robertson and Shelagh Farrell leading the way.

B.C. took it's first loss in badminton when George Brown went down 15-4, 15-8 to Quebec's Yves Pare in a men's singles match. B.C. is tied with Ontario for first place as the competition moves into the ninth round.

In shooting, B.C. is in third place, one point behind Alberta and nine behind Quebec after the first-round of the two-day rifle competition.

SPORTS MENU

TONIGHT
BADMINTON
7:30 p.m.—Continuation of play, Vancouver Island championships, Cordova Bay Hall.
FRIDAY
BASKETBALL
6:30 p.m.—Start of play, annual Saanich Peninsula Jamboree, Mt. Newton High.
BADMINTON
7:30 p.m.—Continuation of play, Vancouver Island championships, Cordova Bay Hall.
HOCKEY
7:45 and 9:15 p.m.—Esquimalt League; Tudor Monarchs vs Armed Forces Combos, Stockers vs University Vikings, Sports Centre.

Stockers Surprise Vikings

University of Victoria Vikings received a slap in the face from a slap shot Wednesday.

Don Lancaster's slap shot from the point gave last-place Stockers a 7-6 victory over first-place Vikings in Esquimalt Hockey League action at the Sports Centre.

The teams meet again Friday in the second game of a doubleheader starting at 9:15 p.m. Tudor Monarchs and CFB Combs open the action at 7:45.

Other Stocker goals were scored by Walt Evenchiew (2), Bob Webb, Pete Dawe, Jim Middleton and Larry Meyers. Viking scorers were Bill Sloan, Mike Woodley, Jim Shkwaruk, Bill Rudyk, Terry Foreman and George Fuller.

	GP	W	L	T	F	A	Pts
Vikings	13	11	4	0	77	39	22
Monarchs	13	6	7	0	79	61	12
Combos	13	5	8	0	53	68	10
Stockers	13	4	9	0	46	65	8

'THEY'RE TIRED'

Ski Team Should Be In School

TORONTO (CP) — Members of Canada's national ski team should be in school when they're not competing, instead of trying to raise money to keep the team going, says an official of the Canadian Amateur Ski Association.

Goodwin Gibson, chairman of the CASA's Ontario fund-raising campaign, says the team "is taking part in too many extra-curricular activities and as a result is physically and emotionally tired."

Paul Serhenick, CASA publicity director, says the team is in trouble unless the public offers more support.

"Most certainly unless more money comes into the ski association in the near future the CASA will have to take a further look at plans for the 1968 Winter Olympics."

Gibson also called for donations, saying "with a goal of $52,000 in southern Ontario, only $17,000 has been raised by public subscription."

'Flu May Keep Nancy Off Skis

TORONTO (CP) — Nancy Green of Rossland, B.C., is suffering from a slight attack of the flu and may not compete this weekend in the U.S. national ski competition at Spokane, Wash.

In an interview at the airport Tuesday, Miss Green, currently in third place in the World Cup race, said if she shakes her illness she will compete in the Canadian championships March 4-5 at Rossland.

FIVE ON BENCH?

Injuries Hit Wallabies

VANCOUVER (CP)—Australia's touring Wallabies, weakened by injuries and illness, went through a light workout Wednesday in preparation for today's rugger match with the University of B.C. Thunderbirds.

Team manager Bill McLaughlin said following the practice that three regulars who will sit out the UBC game will be back in the Wallaby lineup for Saturday's encounter with the B.C. Reps.

Those who will not dress against UBC are scrum-half Ken Catchpole, standoff Phil Hawthorne and winger Stewart Boyce.

Thursday's game will be the 100th that prop-forward Tony Miller, 37, has played for the Aussies.

Two other players have the flu and are doubtful starters for the UBC tilt.

John Hipwell, the youngest Wallaby at 18, has recovered from a broken leg suffered earlier in the tour and will play against UBC.

Wallabies leave here Sunday, returning home via San Francisco from a gruelling five-month tour of the British Isles and France.

Leafs Cash in For 4-1 Victory Over Oakland

OAKLAND—There's no place like home, it has often been said, but there are some who can find their greatest happiness on the road.

Victoria Maple Leafs have their share of happy travellers, as witnessed during Wednesday's 4-1 Western Hockey League conquest of Oakland Seals.

The road-runners of the Leafs are Rollie Wilcox, Mike Labadie and, to a lesser degree, Bruce Carmichael.

HOPES REVIVED

They scored the goals that snapped a five-game Victoria losing streak and revived Maple Leafs' hopes of making it to the playoff parade.

Wilcox, who enjoys his greatest success away from home, started it off with his 14th goal of the season. Of the 14 scoring shots, 11 have been scored in games away from Victoria.

Labadie, who has been coming on strong for coach Frank Mario in recent games, popped in an important insurance goal in the third period. Although only his seventh goal of the season, it was Labadie's third in his last four games.

Four of Labadies' seven have been scored on the road.

BRUCE CHANGING

Carmichael tends to be a homer, but two goals — including the winner — started to rectify that Wednesday.

The goals gave Carmichael a total of 24 for the season — four more than he counted in the entire campaign with Vancouver Canucks last season. Ten of the 24 are road goals.

Leafs, now only two points behind fifth-place Los Angeles and five behind Oakland, hitched up their defensive belts and came up with a solid two-way game. Goaltender Al Smith, particularly brilliant in the last two periods when he made a number of key saves, missed his fifth shutout when Charlie Burns banged in Seals' only goal with less than nine minutes remaining in the game.

By that time, the road-runners had built up a 4-0 cushion.

Victoria's penalty-killers also came to the fore. Leafs drew five of the game's eight penalties, but rode out each with comparative ease.

Leafs wrap up their road series with another game here Friday night.

	GP	W	L	T	F	A	Pts
Portland	53	33	14	7	202	151	73
Vancouver	51	30	19	2	165	141	62
Seattle	53	26	21	5	155	141	57
Oakland	50	25	21	7	155	167	57
Los Angeles	53	22	27	4	180	200	48
VICTORIA	53	20	27	6	161	172	46
San Diego	53	13	36	3	135	194	29

Next game: Tonight — Portland at Los Angeles.

VICTORIA 4, OAKLAND 1
FIRST PERIOD
1. Victoria, Wilcox (Polanic) 5:00.
Penalties — Hucul (V) 7:28; Swarbrick (O) 15:08; Erickson (V) 15:27.
SECOND PERIOD
2. Victoria, Carmichael (Erickson, Hebenton) 8:05.
Penalties—Labrosse (V) 4:17; Mantha (O) 7:23; Evans (O) 11:34; Lamoureux (V) 13:13.
THIRD PERIOD
3. Victoria, Labadie (Jankowski, Barlow) 7:28.
4. Victoria, Carmichael (Marcetta, Labadie) 9:10.
5. Oakland, Burns (Odrowski) 11:32.
Penalties — Lamoureux (V) 13:08.
Saves:
Smith (V) ..... 7 5 8—34
Henderson (O) ..... 10 6 7—23
Attendance: 4,887.

ROLLIE WILCOX
. . . a road runner

IN BADMINTON

Ladies Work To Win

Carol Meija and Lorna McLean must be exhausted today. Happy, though.

They had to go through six marathon games Wednesday before advancing in the ladies' doubles of the Island Open badminton championships at Cordova Bay Hall.

The winners were pushed all the way in getting past Yvonne Grant and Barbara Ford, 15-10, 13-15, 15-11.

Then Doris Frieson and Jean Dewey came along and made it even tougher before bowing 15-11, 13-15, 15-13.

In men's B singles, Paul O'Connor went into overtime to defeat Don Sluggett 17-14, 17-15.

Ron Brousseau took Dave Halme 15-10, 15-5 and Darryl Bissel disposed of Ray St. Denis 15-3, 15-10 in other singles matches.

Tonight's draw:

7:30—Bob Currie, Lorne McLean vs. John Meija, Russ Atkinson; Jean Wascott, Ken Kent vs. Ann Currie, Jim Mikasie.

8:00—Bob Lewis, John Dewey vs. Jack Lequesne, Lloyd Parr; Don Sluggett, Mike Woods vs. Reg. Hoolley, Doug Boniface.

8:30—Carol Meija, Dave Sorvenzo vs. Helen Schmeis, Bob Lewis; Carol Bolden, Ray Harper vs. Ethel Sadhues, Frank Brix; Val Kent, Jack Lequesne vs. Rene and Jim Wells.

9:00—Vic Wescott, Ken Kent vs. Dave Sorvenzo, Warren Sweeney; Ron Brousseau, Frank Brix vs. Bob Davies, Ed Cooper.

'Twas Long Wait For St. Patrick's

St. Patrick's midget girls' basketball team has reason to celebrate today.

They defeated Metropolitan 18-11 Wednesday, their first success against the Mets in two years.

In a pre-midget game First United Aces trumped Metropolitan 27-11.

Hosts Go for Broke

MEXICO CITY (UPI)—Mexico will compete in all 19 events at the Pan American Games in Winnipeg, July 23-Aug. 6, Jose Saenz, president of the Olympic Committee, said Wednesday.

Ferguson Suspended For Striking Linesman

MONTREAL (CP)—John Ferguson of Montreal Canadiens was suspended Wednesday for three games for striking linesman Brent Casselman during a game in Chicago Feb. 8.

The announcement was made following a hearing at National Hockey League headquarters attended by Ferguson, defenceman Jean-Guy Talbot of the Canadiens, Frank Udvari, supervisor of officials, and Casselman.

The incident occurred in the third period as several players from both the Canadiens and Chicago Black Hawks fought for possession of the puck along the boards in front of the Chicago players' bench.

SOME EXPLANATION

The NHL announcement said Casselman jumped on top of the boards to avoid being involved in the jostling and was pushed into the laps of Chicago players. Ferguson, who was leaning over the boards in front of Casselman, punched him on the side of the face with his free gloved hand and skated away into the play.

Ferguson admitted the action and had no explanation for it except that someone was holding his other arm and that he was just trying to free himself.

Ferguson was not given any additional suspension or fine for his action in a game in Detroit Feb. 5 against the Red Wings in which he was given a minor, a major, a misconduct and a game misconduct following a highsticking duel and fight with defenceman Gary Bergman of Detroit.

However, Talbot was fined $100 in addition to the automatic $75 fines for his part in the same incident. He was given a misconduct and a game misconduct for using abusive language to referee John Ashley after leaving the players' bench.

Baseball Leafs Seek Tax Break

TORONTO (CP)—A request by Toronto Maple Leafs of the International League to have the baseball club's 1965 tax bill of $28,000 cancelled will be dealt with by Toronto's board of control next Wednesday.

Waiving the outstanding bill would allow the Leafs to compete this year.

The city has waived the 1966 tax bill.

ESQUIMALT
SPORTS CENTRE
ACTION-PACKED
HOCKEY
FRIDAY
FEB. 17
7:45 p.m.
TUDOR MONARCHS
vs.
C.F.B. COMBOS
9:15 p.m.
STOCKERS
vs.
VIKINGS
Hockey at Its Best
Every Friday

VIKING VIEWS

By MIKE WOODLEY

For ages, "It's a long way to Tipperary" has been a phrase near and dear to every staunch old Irishman's heart. This year, Canada's Centennial, "It's a long way to Quebec City" was a phrase near and dear to every staunch young Canadian athlete's heart.

In the past, travel to these two distant spots has been difficult, expensive and time-consuming. But with today's giant jets soaring daily across continent and ocean, both are within easy reach.

Inside of 12 hours, the transplanted Irishman can set down in his homeland, while a young Canadian athlete from the West Coast, within five hours of any major city in the nation, can set foot upon the historied streets and lanes of Quebec City.

Six athletes and one coach from the University of Victoria did not go to Ireland, but they are in Quebec, the site of Canada's first Winter Games.

★ ★ ★

The six are Derek Reimer, Meredith Spike, Jim Vosburgh, Bob Ireland, John Phillips and Ann Jeffrey. The coach is Don Smyth, Mr. Volleyball on the Pacific Coast.

They're in Quebec as representatives of the province of B.C. and not the University of Victoria, however, as the volleyball section of the games is a provincial affair with all 10 sending teams.

The five men will be joined by one other Victorian — Bobby Graves — six UBC students on the B.C. team, under the tutelage of Smyth.

Miss Jeffrey joined Victorian Wendy Aaronson and 10 mainlanders for the journey and the 20-game round-robin competition which takes place Friday, Saturday, and Sunday.

This Quebec City jaunt is only the first step on the road leading, hopefully, to the Pan-American Games in Winnipeg in August. No sooner do Uvic's athletes de-plane from this junior age-limit tournament than four of them are off again in mid-March for the Canadian men's open championships in Montreal.

★ ★ ★

Reimer, Phillips, Vosburgh and Ireland have been working hard for the past several winters in preparation for the upcoming tests. How well they perform so far away from home will determine whether or not they will be chosen for the Canadian team.

Their chances are good. They have prepared long and hard. They're dedicated, have had top coaching from Smyth — both at Victoria High School and at Uvic. Their goal — the honor of playing for their country — is one to fire any athlete to excellence.

They'll be a long way from home, but they know that this is what they've been waiting for so long. When the coin has been tossed and the referee shouts "Jouer," they'll be ready.

The basketball Vikettes earned a trip to Edmonton in early March by edging past Salmon Arm in the provincial tournament held at Uvic last weekend. Jean Robertson, unanimous choice at all-star guard in last year's Canadian finals, came through in the clutch for Uvic, sinking a 25-footer with only seconds remaining to give Vikettes victory, 49-48.

★ ★ ★

Miss Robertson, normally Vikettes' top scorer, was held to only seven points in the first two games, but dunked 11, including the crucial winner, in the final to more than redeem herself.

An interested spectator at the thrilling finale was university president Dr. Malcolm Taylor. Dr. Taylor, who in the past has enjoyed many Friday night Viking hockey games, has this year been unable to attend as often as he would like, but Saturday he made a point of getting away to watch the basketball and was seated amid under-graduates and parents to cheer the Vikettes to their spine-tingling triumph.

★ ★ ★

Coming up in the near future, Tuesday at 12:30 to be precise, is one of the big athletic events of the year on campus. The occasion is the annual battle-royal between the Vikings rugby and soccer teams for possession of that most-prized trophy, Stanley's Cup. This cup, a suitably engraved "thunder-mug" or child's "pottie," is awarded annually to the team which can score the most goals on their opponents in a soccer match. The only catch is that the game, staged on the soccer pitch and using soccer rules, is played with a rugby ball.

The rugby Vikings are out his year to regain the cup which they lost in last season's match. According to Mike Hutchinson, Mr. Rugby on campus, they have an excellent chance with former soccer stars Bill Mundie and Dan Evans in their lineup.

'To Play Overtime Or Not to Play...'

They have played 54 games in the Inter-High School Rugby League, but the 55th may be the most important of the season.

Mount View and Victoria will play it next week. On the outcome hinges the third and final playoff berth.

Both teams won Wednesday, Mount View defeating Claremont 6-3 in overtime and Victoria blasting Oak Bay 16-5.

Whether Mount View's win will be accredited remains in the hands of league officials. Normally, overtime is not played in league games. Wednesday the teams were tied 3-3 in regulation time but played on with Mount View winning.

Both Mount View and Victoria are tied for third place with nine points.

Victoria's heavier scrum had a relatively easy time against the Bays, getting trys from Brian Robinson, Harry Ruitenbeck, Tom Walton and Gary Coy. Walton and Lorne Hamilton added converts. Oak Bay's points came on a try by Ken Sutton converted by Gerry Horne.

George Hall and Bob Holden scored trys for Mount View; Danny Coleman got one for Claremont.

	GP	W	L	D	F	A	Pts
Mt. Douglas	9	8	0	1	134	33	17
Oak Bay	9	6	3	0	57	32	12
Mount View	9	4	4	1	15	47	9
Victoria	9	4	4	1	33	49	9
Claremont	9	2	6	1	38	63	7
Esquimalt	9	0	9	0	0	73	0

REAL MADRID TRAILS

MILAN (AP)—Internazionale of Milan defeated defending champion Real Madrid of Spain 1-0 Wednesday in the first leg of their quarter-finals for soccer's European Champions Cup.

GETTING CHANCE to make grade in professional baseball is Victoria righthander John Knowles. The 18-year-old graduate of city minor leagues has been signed by Kansas City Athletics and has been assigned to class "AA" farm club in Burlington, Iowa.

GUN CLUB OPENS FIRE ON SEASON

The scatter gunners open fire Sunday on a new summer season.

Victoria Gun Club members will vie for the H. B. Kelly Trophy in their opening shoot at the Albert Head Road headquarters.

Competition, for both trap and skeet shooters, will get under way at 1 p.m.

Minor Soccer Schedule

Lower Island cup matches again will highlight minor soccer action in Greater Victoria this weekend. The schedule:

SATURDAY

10:00 A.M.

Division VII — (Cup) Gorge FC vs. ANAF, at south Beacon Hill.

Division IV — (Cup) Whytes Shop Easy vs. Gorge FC at north Beacon Hill.

10:30 A.M.

Division VI — Douglas Rotary vs. Gorge United at Maynard; Quigg Builders vs. Oak Bay Optimists at Reynolds; Lakehill Lucky Dollar vs. Esquimalt Legion at Reynolds; Whytes Shop Easy vs. Evening Optimists at Pemberton; View Royal vs. Peninsular Tigers at Marigold Park.

Division VII "A" — View Royal vs. Public Legion at View Royal; Boys Club vs. Esquimalt Legion at Central Junior High; Evening Optimists vs. Langford at Lansdowne; Saanich Thistles vs. Oak Bay Optimists at Sidney; Gorge Canadians vs. Lake Hill Kiwanis at Hampton.

Division VII "B" — Oldfield Service vs. Gorge United at Royal Oak Elementary; Parker Johnson vs. Gyros at Gordon Head Junior High; Royal Oak Pharmacy vs. Boys Club at Layritz; Brentwood vs. Pro Pets at Brentwood School; Oak Bay Shoppers vs. Whytes Shop Easy at Oak Bay Senior High.

Division VIII — Gordon Head vs. Sidney at Gordon Head Elementary; Lansdowne vs. Esquimalt at Lansdowne; Lake Hill Rangers vs. Gorge at Lake Hill Elementary; Cordova Bay vs. Lake Hill Leafs at Claremont High School; Lake Hill Canadians vs. Cadboro Bay at Shelbourne Elementary.

11:25 A.M.

Division V — (Cup) Langford vs. Gordon Head Shell at north Beacon Hill.

Division VI — (Cup) Gorge FC vs. Boys Club at south Beacon Hill.

12:30 P.M.

Division III — Lake Hill vs. Oak Bay Optimists at Reynolds; Machinists vs. Esquimalt at S. J. Willis; Trafalgar Legion vs. Firefighters at south Beacon Hill; Modern B.A. vs. Gorge at Royal Oak Elementary.

Division IV — Evening Optimists vs. Oak Bay Optimists at Lansdowne; Boys Club vs. View Royal at Central Junior High; Peninsular Flyers vs. Brentwood at Sidney; Gorge Canadians vs. University at Hampton.

Division V — Boys Club vs. Prospect Lake at Hollywood; Gorge FC vs. Gorge Canadians at Colquitz; Britannia Legion vs. Eagles at Windsor; Evening Optimists vs. Cordova Bay at Lansdowne.

SUNDAY

12:30 P.M.

Division I — (Cup) Canadian Scottish vs. Cosmopolitan Royals at Reynolds; (League) Oak Bay Optimists vs. Gorge at Windsor.

Division II — (Cup) Lake Hill vs. Evening Optimists at Gordon Head Junior High; (League) Oak Bay Optimists vs. Suburban Motors at Oak Bay Senior High.

Pro Football Coaches Pack, Shuffle, Sign...

NEW YORK (AP)—New York Giants think they have solved some of their problems by hiring Harland Svare as an assistant coach in charge of defence but they still are not ready to make the big announcement about a quarterback.

Things have reached the stage where the Giants' hired hands thumb the papers each morning to read the latest names who have been tossed into the rumor mill.

Despite strong reports that either John Brodie of San Francisco '49ers or Francis Tarkenton, late of Minnesota Vikings, are headed toward Yankee Stadium, the Giants insist no decision has been reached.

THEY HAVE CHOICE

The club gets the No. 1 college quarterback if it wants it. Allie Sherman, the head coach, said Wednesday he understood the Giants could take their pick and draft first or let New Orleans go first and then draft second.

If they pass up their special quarterback selection, they can hold it for another year. Of course, they also can trade.

"We have explored the college picture," said Sherman. He mentioned Steve Spurrier of Florida, Bob Griese of Purdue and Don Horn of Los Angeles State but wouldn't hint which he preferred.

IVY HUNG OUT

The Giants shook up the coaching staff Wednesday by shifting assistants Pop Ivy, Tom Scott and Harry Wright to scouting and personnel work.

According to Sherman, Ivy preferred to spend some months at home in Oklahoma, Wright had other business interests and Scott had a flourishing insurance business.

Ivy is a onetime coach of Edmonton Eskimos of the Canadian Football League.

The Giants weren't the only NFL club to revamp its coaching staff.

Harry Gilmer, recently dropped as boss of Detroit Lions, was named the backfield coach for St. Louis Cardinals.

Other changes involved Tommy McCormick, who quit Minnesota Vikings a week ago and now is in charge of the backs at Green Bay, and Bill Crutchfield, who left Florida State to become director of offence for Atlanta Falcons.

Busy Summer In Store for Tennis-Minded

Tennis instruction will be provided for more than 1,000 Greater Victoria school children this summer by the city of Victoria, Oak Bay, Esquimalt and Saanich.

Six weeks of training will be offered for boys and girls 11 to 18 by coaches Gordon Hartley and Howie Tooby.

The tutoring will be climaxed with the Greater Victoria championship tournament in mid-August.

The program runs from July 3 to Aug. 11.

Colts' Official Dies on Court

BALTIMORE (AP)—Joe Campanella, 36, general manager and vice-president of Baltimore Colts of the National Football League, died Wednesday in hospital.

Authorities said Campanella was playing handball with Colts' coach Don Shula when he collapsed.

FOUR YEARS EARLY

Pension Increase A Step to Parity

MIAMI BEACH (AP)—American Football League owners voted Wednesday to contribute $1,250,000 to player pensions, putting its own plan on a parity with that of the National Football League and possibly speeding the merger of the two conferences.

The action, taken four years ahead of schedule, could bring inter-league trading sooner than the present 1970 target date, AFL president Milt Woodard told a news conference.

Besides the initial contribution the nine club owners voted unanimously to put $300,000 a year into the fund.

Five-year players now will receive a minimum of $437 a month at age 65, the same as the NFL payment. The pension will be $856 for 10-year men and $821 for 15-year veterans.

MAY BE BETTER

"These are guaranteed minimums, based on conservative, growth estimates of the fund," Woodard said. "The payments could be much higher and probably will be."

The difference in retirement benefits paid by the two leagues was one of the principal stumbling blocks against trading between the two leagues. The players wanted a synchronized plan.

"I can't say for sure," Woodard said, "but this may make possible a completion of the merger sooner than expected. This was one of the big things that had to be settled."

Under the old AFL plan, a five-year player received a pension of less than $100. The new plan gives players credit for years that have been played since 1960.

TIME OUT — By JEFF KEATE

"Before we were married you loved to hook into the rough right after I did!"

MINOR HOCKEY

Results of games played in the Esquimalt Minor Hockey Association during the past week:

Pee Wee Pup "A"—Saints 1, Legion 172 0; Goldgroup 2, Patricias 3; Esq. Lions 3, Pt. Alberni 2; Esq. Lions 5, Victoria 0.

Pee Wee Division—Naden Chiefs 7, Stockers 3; Naden PO's 2, Colwood Merchants 3; Tudor House 3, Victoria Senators 1; Legion 172 2, Lions 2; Langford Merchants 0, Victoria Royals 1; Cortons 4, Piccadilly's 3.

Sorry, No Mecca U.S. Tells Clay

BEIRUT (AP)—The American government has forbidden world heavyweight boxing champion Cassius Clay from making a pilgrimmage to Mecca, the newspaper Al Anwar reported today.

It said Clay, in a telephone conversation from Texas with a Saudi Arabian Prince, apologized for not being able to accept the latter's invitation.

The reason for the reported ban on Clay's travel was not given by Al Anwar. It presumably is connected with Clay's draft status.

Hare Heads Team

LONDON (AP) — Peter Hare, 45-year-old former tennis player who competed at Wimbledon but never reached international level, was named today as non-playing captain of Britain's Davis Cup team.

Enjoy the Good Life at "The Simcoes"
★ BACHELOR SUITES ★ FROM $105
Also Available Furnished
THE SIMCOES
440 - 450 Simcoe St.
383-3111

IF IT'S TIRES IT'S OK TIRE AT 2968 DOUGLAS ST.

SHIRTS
EXPERTLY FINISHED
To help you look your very best.
Same-Day Service
VICTORIA LAUNDRY
Just Above Douglas
731 Fisgard EV 4-7751

START MAKING IT A TRADITION.
Now. A famous Canadian Tradition is yours to discover. This is rye at its light, mellow best. A rye with character, yet superbly smooth taste. Discerning Canadians have enjoyed Tradition for years. Isn't this *your* year to make it a Tradition?
Now in B.C.!

CANADIAN SCHENLEY DISTILLERIES LTD.
This advertisement is not published or displayed by the liquor control board or by the government of British Columbia.

WINTER CARNIVAL
FEB. 11-19
SKI
FORBIDDEN PLATEAU
SWIM
IN OUR 85° INDOOR POOL
Sleepy Hollow Motel
COURTENAY, B.C.
Bring the family and swim suits. 30 units offer variety in sizes and price. SPECIAL GROUP RATES.
RESERVATIONS: 334-4476

BRITISH IMPORTERS
Men's Clothiers
STOCKTAKING COMPLETED
From Our Regular Stock
We must clear a large group of Suits, Sports Coats, Slacks, Topcoats and Furnishings to make room for our new spring merchandise.
ACT NOW and SAVE 20% to 50%
DUFFLE COATS — 3 Only. Gloverall Genuine English Duffle Coats. Size 44. Reg. $49.50. FOR ONLY $24.75
½ PRICE — A good selection of name brand cotton casuals (slim) sweaters, shirts, shorts, swim trunks, gloves, etc.
RAINCOATS — Famous Name Brands. ONLY $19.95. With Zip-in Lining. Reg. $49.95. AT ONLY $37.50
MEN'S SUITS — 16 Only — from Regular Stock. Pure wool worsteds. Terylene and wool. Values to $80.00. ONLY $35.00
12 Only. PURE WOOL Lightweight TOPCOATS. A Real Buy AT ONLY $39.50
4 ONLY. McGregor CAR COATS. Size: 1/38, 2/38, 1/40. YOU PAY ONLY $20.00
Young Men, These Have Just Arrived — Special Purchase
CORDUROY JACKETS — Smart—Attractive Brown, Beige, Green. REAL BUY AT ONLY $27.50
TIES — Wools — Silks — Terylenes. Good selection at ½ PRICE
20% OFF — Our Complete Line of Men's Wool Slacks
YATES AT BROAD
OPEN FRIDAYS UNTIL 9 P.M.

Now 2 Lots
847 YATES AT VIEW at QUADRA ST.
Empress Motors LTD.

66 CHEV BEL AIR 9-Passenger Station Wagon. V-8, automatic, radio, power steering, brakes. Was $3495. SALE $3295

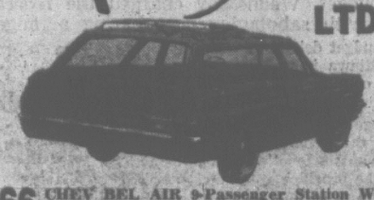

66 CHEV NOVA Sedan. Automatic, radio, gold. Was $2595. SALE $2295

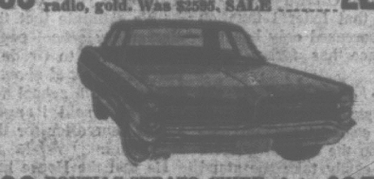

66 PONTIAC STRATO CHIEF. Automatic, radio, Beige. Was $2895. SALE $2595

65 PONTIAC LAURENTIAN SEDAN. Automatic, radio, power steering. Blue. Was $2895. SALE $2450

65 PONTIAC LAURENTIAN SEDAN. Automatic. Green. Was $2495. SALE $2195

65 PONTIAC PARISIENNE SPORT SEDAN V8. Automatic, radio, power steering. Was $3295. SALE $2995

65 BUICK SPECIAL SEDAN. Automatic, radio, Yellow. Was $2895. SALE $2695

64 BUICK WILDCAT SEDAN. Automatic, radio, power steering, brakes. Was $2895. SALE $2595

64 BUICK SPECIAL SEDAN. Automatic. Was $2495. SALE $2295

63 PONTIAC SEDAN. Automatic. Green. Was $1895. SALE $1695

62 PONTIAC PARISIENNE 2-DOOR HARDTOP. Automatic, radio. Black. Was $1895. SALE $1695

66 METEOR MONTCALM 2-DOOR HARDTOP, V8. Automatic, radio, power steering. Was $3495. SALE $2995

64 MERCURY MONTCLAIR SEDAN. Automatic, radio, power steering, brakes. Was $2595. SALE $2350

65 VAUXHALL VIVA. Blue. Was $1495. SALE $1295

50-50 30-DAY GUARANTEE
30-DAY EXCHANGE
Free Life Insurance in G.M.A.C. Contract
No Time Payment 'Til April
Balance of Warranty on '65 and '66 Models
For a Good Deal and a Good Deal More

Empress Motors LTD.
900 FORT ST., Through to View 382-7121

'Ottawa Pulled The Rug Out'

Province Whipping Boy On Education—Peterson

By GLEN ALLEN

Minister of Education Leslie Peterson, whose department spends more than one-quarter of the provincial budget, Wednesday charged the federal government with sabotaging cost-sharing arrangements.

In his budget debate address, he said Ottawa is withdrawing from the conventional fields of education.

He charged that in university financing the federal government has made "whipping boys" of the province.

He said it is a "gun-at-head" proposition by the federal government.

FORCED ACTION

"In other words," he said, "should it be necessary for the provincial government to impose increased taxation for university funds, the federal government is prepared to do likewise, but Ottawa will take the stand that federal taxation is being increased only because the province has forced such action.

"On the other hand, if the province struggles to finance university costs without increasing taxation the federal government can easily take the stand that if the province would only provide more money they would do likewise.

"So, whichever way the province moves on university financing, we are the 'whipping boys'."

PULLS OUT RUG

The minister also charged Ottawa with "pulling the rug out from under our feet" in the financing of vocational schools.

Terming the late Technical and Vocational Training Agreement "one of the best cost-sharing programs ever advanced by any federal government anywhere," he said, "we mourn its passing."

BRIGHT JEWEL

"For this bright jewel in Canada's crown to be abandoned in this, our Centennial Year, is a great tragedy."

He said the new vocational school cost-sharing formula can only lead to a greater distortion of the educational system.

Mr. Peterson said what he had hoped Ottawa would do would be to extend the vocational school plan—a per-capita grant arrangement—to universities.

EXPENDITURES

The costs of higher education in the 1967 budget would be increased by more than $23 million over last year's costs.

"Nevertheless," he said, "our expenditures must be judged in the light of other indispensable expenditures.

"I do not appreciate being the target of what sometimes seems to be a massive pressure play on the part of the universities."

NEW CLASSROOMS

Speaking of primary and secondary education Mr. Peterson told the house 1,151 new classrooms were authorized during 1966, "more than ever before in our history."

He said public schools had a population this year of 440,000, as compared to 183,000 in 1951 52.

The government spent $46 million in school building construction last year, he said, an increase of 176 per cent over four years.

BOND ISSUE

Referring to the $25 million bond issue announced Monday he said it meant a green light for further construction this year.

Mr. Peterson also said that less than half the classrooms in the province had more than 35 pupils.

AMENDMENT

And he said: "It is my intention to introduce at this session an amendment to the Public Schools Act which will reduce the maximum ratio in this category (pupil-to-teacher ratio) to 36-to-1 from 37-to-1.

The provincial grants to school districts, at $101 million, he said, were an increase of 17.5 per cent over last year.

End Seen To School Crowding

Education Minister Leslie Peterson admitted to the House Wednesday that there are "still swingshifts and crowded classrooms" in B.C. schools.

But he predicted the end to the problem, at least for the elementary schools, is less than three years off.

"We estimate that the total elementary school population, kindergarten to Grade 7, will reach its peak of about 320,000 in the 1969-70 school year."

He also said it may drop slowly thereafter for the next few years.

He told the House he based his predictions on the number of births (plus immigraion), noting a decrease in birth rate over six years of about 30 per cent.

Adult Education Grows Quickly Across Province

According to Education Minister Leslie Peterson, mother and dad, like their children, will soon be taking up their book satchels and heading for the little red schoolhouse.

Education was once considered a terminal thing, the minister told the house Wednesday.

"It is now a life-long process."

Mr. Peterson said 80 of the 85 school districts in the province are involved in adult education in varying degrees.

He cited one school in Coquitlam with 1,700 adult registrations in credit and non-credit courses.

He said 150,000 adults were in schools in the province this year.

VANCOUVER BOOM

The Vancouver school board alone, he said, has 24 night school centres and offers more than 450 courses.

He also noted that nearly half of the department's correspondence branch students were over 19 years of age.

Irish Tickets Seized

MONTREAL (CP) — City police have seized 29,400 Irish sweepstake tickets with a sale value of $102,900 and have arrested a man they called a major distributor of the illegal lottery tickets.

FIRE SIRENS won't mean the same to Fire Chief James B. Allan in future. But after 37 years in the Victoria Fire Department the betting is that it will be a long time before he stops reacting automatically to the wail of a speeding fire truck. Wednesday afternoon Mayor Hugh Stephen praised the retiring chief for his outstanding service to the community and presented him with an aluminum plaque to mark the veteran firefighter's step-down from office. Present for the occasion were Mrs. Allan, Ald. Percy Frampton, chairman of the fire wardens committee, and newly appointed Deputy Chief R. J. Coates. (Robin Clarke photo.)

ESSENTIAL CONSTRUCTION RESUMES

Schools Get Money Now

VANCOUVER (CP) — The B.C. School Trustees Association was told Wednesday that release of $17,000,000 for school construction by the provincial government will mean resumption of most essential school construction.

Frank Beinder, of Trail, president of the BCSTA said at a press conference that Premier Bennett and Education Minister Peterson assured him in Victoria Tuesday the money would be forthcoming immediately from cash resources.

"The release of the money won't eliminate school swing shifts entirely," Mr. Beinder said. "But planning ahead for new rooms needed for the 1967-68 school year now is possible."

The premier and Mr. Peterson stressed the money would be used for essential construction only and not for gymnasiums and activity rooms, Mr. Beinder said.

LISTEN HERE

GORDE HUNTER
SPORTS
7:45 a.m. and 5:50 p.m.
Weekdays
CJVI 900

This advertisement is not published or displayed by the Liquor Control Board or the Government of British Columbia.

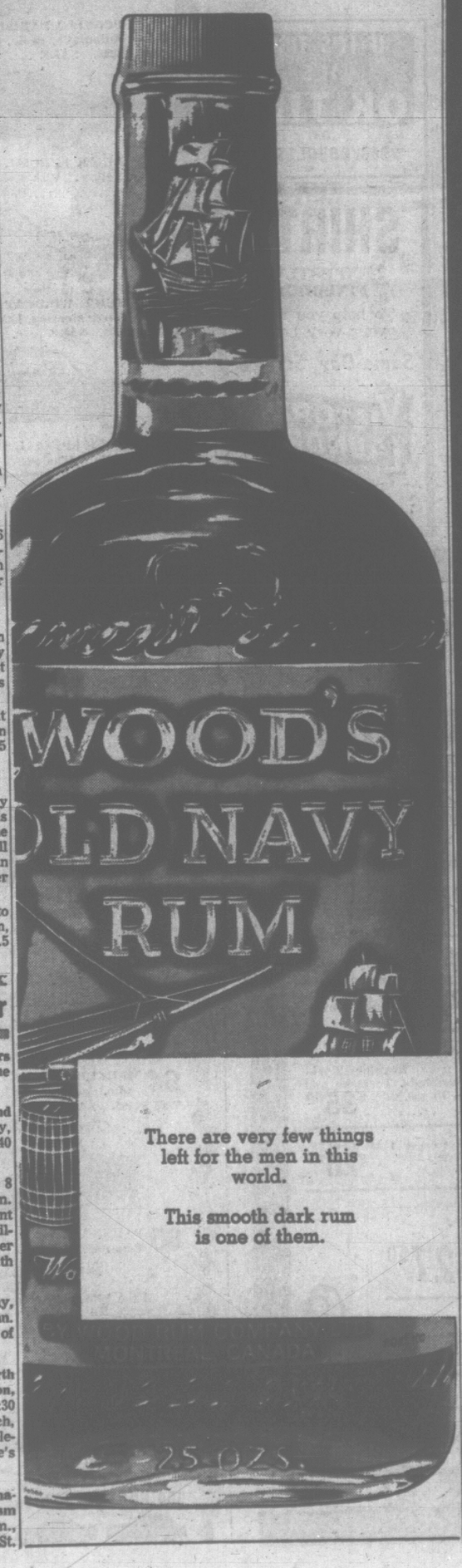

There are very few things left for the men in this world.

This smooth dark rum is one of them.

Stew Cumberland, Used Car Manager

It's a Buyers' Boom at MORRISON CHEVROLET OLDSMOBILE LTD.

EXPLODE '66

We're faced with an exploding population of 1966 models at Morrison's on Douglas . . . so to ease the strain on space, we do some very dramatic Price Blasting! And the result is the most exciting SALE of late-model used cars you've ever seen . . . We Call it, EXPLODE '66! Get in on it . . . the whole family will enjoy the joy-rides as you test-drive a near-new car . . . and you'll get MORE than your money's worth in quality, dependability and value. You don't need a Ticket . . . just follow the roads that lead to MORRISON'S ON DOUGLAS, your EXPLODE '66 GM City in Victoria!

Morrison's Centennial Project . . . A Better Deal Than Ever

USED CARS

We're LONG on '66 Models . . . And LOW on Space So Come and Make a No-Nonsense Deal Today!

Let's Hear it for The Good Old 1965 MODELS

A nostalgic look back just one year more, and you'll find irresistable buys in cars at MORRISON'S. Wonderful trade allowances, too!

65 Oldsmobile Delta 88 4-Door—Full power. Reduced to $3395
65 Chevrolet Biscayne—6-Cyl. Reduced to $2195
65 Chevelle 2-Door—6-Cyl. Radio. White with red interior. Price $2175
65 Corvair Corsa 2-Door—140-H.P. 4-speed transmission. Reduced to $2175

Open 'til 9 p.m.

65 Valiant Convertible—V-8 automatic. Radio. White with Blue top. Now ... $2595
65 Valiant V100 Sedan — 6-Cyl. automatic. Now $2245
65 Pontiac Sedan—6-Cyl. automatic. Lic. No. 453-629. Reduced to $2075
65 Oldsmobile 98 4-Door — Luxury unlimited. Reduced to $4345
65 Comet Caliente 2-Door Hardtop—V-8 standard transmission. Radio. Price.. $2545
65 Ford Galaxie 500 XL Convertible—Full power. Black. Now $3075
65 Volkswagen Deluxe—With radio. Red with white interior. Reduced to $1445
65 Corvair Hardtop — 500 series. Radio. Green with black top. 3-speed. Now $1925
65 Corvair 4-Door Hardtop—3-speed transmission. Lic. No. 44-691. Now ... $1895

MANY NON-ADVERTISED SPECIALS

65 Cadillac Sedan DeVille — Full luxury at reduced price of only $5445

64 Studebaker Daytona Convertible—6-Cyl. Radio. White, Black top. Now $1245
64 Corvair 2-Door—3-speed. White, Red interior. Lic. No. 35-804. Price.. $1280

COMPARE! Price! Selection! Warranty! Terms!

G.M. City in Victoria
Opposite Mayfair
385-5777

66 Rambler 440 Tudor Hardtop—6-Cyl. Regular $2795. Now $2525
66 Impala 4-Door Hard Top—Full Power 327 motor. Save $300. Price $3495
66 Chevelle Convertible—V-8 Automatic. Red with white top. Price $2995
66 Chevrolet Biscayne—2-Door, 6-Cyl. Standard, new. Price $2745
66 Dodge Coronet 2-Door Hardtop—Big Slant 6 motor. Automatic. Save hundreds of dollars at $2795
66 Chevrolet Biscayne 2-Door—6-Cyl. Radio .. $2445
66 Mustang G.T.— Hi-performance motor. Automatic. Low Mileage. Save Hundreds at $3695

66 Pontiac Beaumont Station Wagon—V-8 Standard. Low Mileage. Price ... $2845
66 Ford Falcon Ranchero — 6-Cyl. Automatic. Radio. Light blue. Price $2475
66 Buick Wildcat Sedan — Full Power. Tops in luxury. Save $300. Now $5395
66 Oldsmobile 98 Sedan—New Price over $7000. Now reduced to $5895
66 Oldsmobile Toronado 2-dr Hardtop—G.M.S. Front Wheel Drive. Luxury car, now $5995
66 Oldsmobile Delta 88 Sedan—Full power. Reduced to $3895
66 Chevrolet Caprice 4-Door Hardtop—396 cubic inch engine. Full power. Top of the line in Chevrolet. Price $3695

66 Buick Le Sabre 2-Door Hardtop—Yellow with gold interior. Near new. Reduced to $3595
66 Oldsmobile F85 Cutlass Supreme 4-Door Hardtop—Maroon with vinyl top. Full power. Price $3695
66 Chevrolet Caprice 4-Door Hardtop — Demonstrator. Full power 327. Reduced to $3695
66 Chevy Nova 2-Door Hardtop—Radio. Reduced to $2495
66 Oldsmobile Delta 88 2-Door Hard Top — Demonstrator. Full Power. Reduced to $3995
66 Chevrolet Impala 4-Door Hard Top—327 V-8. Power Steering and Brakes. Radio. Tutone Blue and white. Price.. $3495

All Still on New-Car Warranty of Course!

NO ONE ANYWHERE SELLS FOR LESS than MORRISON

More Than a Few of Their Ancestors, Too

Prices Greatly Reduced . . . You Save!

64 Ford 300 Sedan—V-8, Standard shift, radio, grey with red interior. Reduced to $1725
63 Plymouth Fury 4-Door Hardtop—6-Cyl., power steering. Reduced to $1595
62 Comet Station Wagon—6-Cyl. Automatic drive, radio. Reduced to... $1195
63 Rambler 660 Sedan—Automatic drive, radio. Reduced to $1245
62 Valiant Station Wagon—Slant 6, standard shift. Lic. 661-764 ..... $1295

62 Chev. Biscayne 4-Door Sedan—6-Cyl. Lic. 139-692 ..... $1375
61 Dodge 2-Door Hardtop—Automatic 6 ..... $880
61 Triumph Herald— Lic. 32-879 ..... $695
60 Oldsmobile 2-Door Hardtop—Automatic, power steering, power brakes, radio $1365
60 Pontiac Station Wagon—6-Cyl. Automatic $1230
60 Mercury Sedan — Automatic drive, power steering, power brakes, radio $1025
59 Zodiac Sedan— Radio $520

59 Vauxhall Velox— Sedan $599
59 Dodge Royal Convertible—Automatic drive, power steering, radio $1045
59 Pontiac Sedan— Radio. Lic. 40-949 ..... $595
59 Oldsmobile 2-Door Hardtop—Radio, automatic, power steering. Lic. 54-065 ..... $1095
59 Oldsmobile Super 88 Sedan—Automatic drive, power steering, radio. Lic. 618-324 ..... $760
58 Chevrolet Sedan—6-Cyl., automatic, radio $645
58 Buick Sedan — Fully power equipment. Lic. 50-690 ..... $545

Top Trade Allowance . . . No Payments 'Til End of March

MORRISON ON DOUGLAS

Meetings Calendar

Pacific Meridian Toastmasters Club, Monday, 12:10 p.m. at the Colonial Inn.

Vancouver Island Rock and Alpine Garden Society, Tuesday, 8 p.m. at the Art Gallery, 1040 Moss.

Willows PTA, Tuesday, 8 p.m. in the school auditorium. Speaker: grade seven student at Willows, on the 1966 Children's International Summer Village at Oslo, Norway, with slides.

Douglas Rotary Club, Monday, 6 p.m. at the Red Lion Inn. Speaker: John Erb, director of civil defence for B.C.

Pioneer Club of the North American Benefit Association, Review No. 1, Friday at 2:30 p.m., home of Mrs. A. R. Reech, 3745 Blenkinsop Rd. Take Maplewood and Cook bus at Rose's Jewellers.

Women's Auxiliary to Canadian Arthritis and Rheumatism Society, Wednesday at 2 p.m., Red Cross House, 1046 Fort St.

HUGE FIRE destroyed wharf and two oil barges Tuesday at Columbia Cellulose plant near Prince Rupert. Damage has been placed at $1 million. Firefighters used dynamite to destroy portion of wharf and prevent flames from reaching chlorine tanks. (CP Wirephoto.)

COLUMBIA OFFICIAL

Gas Warning Was Premature

PRINCE RUPERT (CP)—An official of Columbia Cellulose Ltd. says evacuation warnings broadcast at this northern coastal city during a dock fire and chlorine gas scare Tuesday were premature.

D. W. Peate, manager of the $100,000,000 Columbia Cellulose pulp mill production plant on Watson Island, 12 miles southwest of here, said Wednesday there was no real danger to the city's 15,000 inhabitants at any time.

He was commenting on a $1,000,000 fire that destroyed a 3,700-foot dock at the plant and for a time threatened to spread to three huge chlorine tanks at the company's plant site.

Firemen blasted 1,000 feet of wharf into the sea to keep the flames from reaching the chlorine, which would have emitted a deadly cloud of gas, had the tanks exploded. Twenty cases of dynamite were used.

RCMP used television and radio facilities to alert this city and the small company town of Port Edward on Watson Island to the possibility of a major evacuation.

An RCMP spokesman said he throught the evacuation alert was justified due to the severity of the fire and the possibility of a chlorine explosion.

Fire Chief Willis Hill of Prince Rupert disagreed.

"I tried to stop it," he said. "I couldn't see any reason to alert the people of Prince Rupert. It was soon clear there was no danger from the chlorine tanks."

The plant was not damaged and production of pulp is continuing.

Company officials are investigating other means of loading the deepsea freighters that called regularly at Watson Island and it was believed they would utilize port facilities at Prince Rupert temporarily.

Ferries connect this city with the island.

Canada Gets Tasteless New Stamp

A special 5-cent stamp was issued by the Canada Post Office last month to commemorate Canada's Centenary.

Designed by Brigdens Limited, Toronto, the stamp features Canada's red-and-white flag atop a globe on which Canada is prominently shown in blue. In matching blue is the Centennial symbol in the lower right of the stamp.

This new stamp employs a new tasteless and non-sticking gummed paper bearing the trade name "Davac." Davac paper is manufactured by Nashua Canada Limited in Peterborough, Ont.

The paper was chosen by the Post Office Department because of its adhesive qualities and non-curling feature. Conventional adhesives, applied in a solid coat, have a tendency to curl the paper under humidity changes.

The adhesive paper was successfully tested by the Post Office Department for the Highway Safety Stamp issue last May.

The Centennial commemorative 5-cent stamp will remain on sale throughout most of 1967.

FORMER president of the Quebec Provincial Police Association, Arthur Vachon, 27, says he is a member of the Communist Party.

DOG BLAMED FOR FATAL CAR CRASH

HAMILTON (CP) — A coroner's jury Wednesday blamed a fatal accident on a dog.

The jury found that Gary Grant Kiernan, 25, of nearby Grassie, Ont., died Oct. 29 because his dog jumped into the front seat of a car causing the driver to lose control.

Kiernan, a passenger in a car driven by Rolf Johannesen, 25, of Hamilton, died in hospital from multiple chest and head injuries.

The jury recommended a change in the Highway Traffic Act to prohibit animals in cars unless they are tied.

OIL LIES UNDER SEA

An estimated 18,000 million barrels of oil lies under the Gulf of Mexico.

Fire Sweeps Stores

LEAMINGTON, Ont. (CP) — Fire swept through four stores early today at the main intersection of this Lake Erie town 44 miles southeast of Windsor. Eight fire trucks from four communities — Wheatley, Kingsville, Tilbury and Leamington — batted the blaze in freezing temperatures for 1½ hours before bringing it under control. No injuries were reported.

55,000 Non-Ops Ratify Pact With Railways

MONTREAL (CP) — Seven unions representing 55,000 non-operating railway employees Wednesday announced ratification of a contract agreement providing a wage increase of 24 per cent over three years.

The agreement, biggest wage package ever negotiated with Canada's railways, was worked out in December under mediator H. Carl Goldenberg. It followed a national railway strike by 120,000 employees last summer.

The seven unions, who negotiate in a group known as the residual non-ops, ratified the agreement by a vote of 19,042 to 8,452. The union members include freight handlers, porters, telegraphers and signalmen.

The agreement was approved in January by the 20,000-member Brotherhood of Railway Trainmen, but was rejected by two other union groups involving 45,000 railway workers.

The two groups which will proceed to compulsory arbitration under terms of strike-ending parliamentary legislation are the 20,000-member Canadian Brotherhood of Railway, transport and General Workers and the 25,000 - member shop craft organizations.

Mr. Goldenberg said in a statement Wednesday that these two major union groups still had time to reconsider before compulsory arbitration begins. He said they would "do well to follow in their own best interests."

The agreement, which runs from Jan. 1, 1966, to Dec. 31, 1968, adds six per cent in the final year to the 18-per-cent increase over two years awarded in legislation passed by Parliament Sept. 1.

The average wage in the contract that expired Dec. 31, 1965, was $2.20 and the new average, as of Jan. 1, 1968, would be $2.72 an hour.

Fried Chicken
by Dixie Lee—it's better than home cooking!
Try some today—383-2827
—see Yellow Pages.
Dixie Lee

In a hurry?
take
THE ISLANDER LIMITED
fast through coach service
VICTORIA - DUNCAN - NANAIMO
Travel non-stop from Victoria to Duncan and Nanaimo. Convenient connection at either centre for coach and ferry transportation to Vancouver. When speed is important, enjoy The Islander Limited express motor coach service.
Return Schedule

North (Read Down)		South (Read Up)
12:45 p.m.	Lv. Victoria Ar.	5:00 p.m.
1:45 p.m.	Lv. Duncan Lv.	4:00 p.m.
2:30 p.m.	Ar. Nanaimo Lv.	3:15 p.m.

VANCOUVER ISLAND COACH LINES
Phone 385-4411 in Victoria

NOW IN VICTORIA
You Can Train In Your Spare Time For A Career In Data Processing
ADVANCED COMPUTER DYNAMICS SCHOOLS
invites you to enquire now re FEBRUARY CLASSES in
COMPUTER PROGRAMMING
FREE HOUR-LONG APTITUDE TEST
given by appointment, to help determine your suitability to enter this career training.
PHONE 385-2712 OFFICE HOURS
Advanced Computer Dynamics Schools
2020 DOUGLAS STREET
HEAD OFFICE, TORONTO

ARROW'S SPECIAL
$444
3-ROOM GROUP
PAY ONLY $5.00 PER WEEK
no down payment
Not Exactly As Illustrated
BUY NOW
During Our STOREWIDE
FEBRUARY FURNITURE SALE
CHESTERFIELDS
BEDROOM SUITES
DINETTE SUITES
MATTRESSES, ETC.
● Living Room ● Bedroom ● Kitchen
This budget grouping consists of 40 pieces of fine merchandise. Individual room groups can be purchased separately at these rock bottom prices.
ARROW
1321 Gov't St. 383-8024
On Gov't between Yates and Johnson
FREE STORAGE FOR 1 YEAR
FREE DELIVERY ANYWHERE ON VANCOUVER ISLAND
NO MONEY DOWN AT ARROW

SHOP-EASY
CHECK! COMPARE!
Highest Quality — Lowest Prices
FRYING CHICKEN Grade 'A'
WHOLE, FRESH Lb. 39c
CITY STYLE NO BACKS, NECKS OR GIBLETS, Lb. 59c
DRUMSTICKS Lb. 69c
THIGHS Lb. 65c
BREASTS Lb. 59c
WINGS Lb. 45c
FROZEN CHICKEN BREASTS 5-lb. CELLO BAG lb. 49c
TASTY BULK WIENERS Lb. 39c
CHECK THE SHOP-EASY FLYER DELIVERED TO YOUR DOOR FOR DOZENS OF GENUINE MONEY-SAVING VALUES!
NABOB COFFEE lb. 79c
NYLONS Seamless Mesh, First Quality, With Every $10.00 Purchase, pair 19c
SUN-RYPE APPLE JUICE 3 48-oz. Tins 89c
DEL MONTE PINEAPPLE JUICE 4 48-oz. Tins 99c
DELNOR ORANGE JUICE 6 6-oz. Tins 1.00
GARDEN GATE FROZEN PEAS 2 12-oz. Eaney Pkts. 39c
HUNT'S PEACHES 5 14-oz. Tins 99c
MALKIN'S CREAM CORN 6 14-oz. Tins 99c
MALKIN'S MARMALADE Orange or Three Fruit 48-oz. tin 69c
BETTER BUY BEANS WITH PORK 4 14-oz. Tins 49c
SHOP-EASY FRESH FOR FLAVOR PRODUCE FOR HEALTHFUL, COLORFUL MEALS
CALIFORNIA NAVEL ORANGES 4 lbs. 49c
IMPORTED RIPE TOMATOES 2 lbs. 45c
CALIFORNIA FANCY LEMONS 6 for 29c
Fresh! Imported! GREEN ONIONS and RADISHES 2 bun. 25c
Prices In Effect Through Saturday, Feb. 18
SHOP-EASY
Westfair Affiliate
We Reserve the Right to Limit Quantities
SHOPPING HOURS
Shop 9:00 a.m. to 9:00 p.m. Monday through Friday; 9:00 a.m. to 6:00 p.m. Saturday at the Shop - Easy Stores located in the Shelbourne and Colwood Plazas.

'Fair' Laws Not Helping Older Worker

Discrimination in hiring is carried out despite the Fair Employment Practices Act, the Victoria Labour Council was told Wednesday night.

Jack Chapman of the International Typographical Union said one of the questions which is always asked of job seekers is age.

While the discrimination can be eliminated from advertisements it is "naive to think you can do it at the employment level.

"Anyone over 45 who has applied for a job can bear it out."

Another delegate, John Nicol of the Retail Food and Drug Clerks Union, complimented the labor department on its warning to newspapers and advertisers to eliminate job advertisements which contravene the act.

"I am very pleased to see the department take action on it," he said. "I hope the warning will stop this in future."

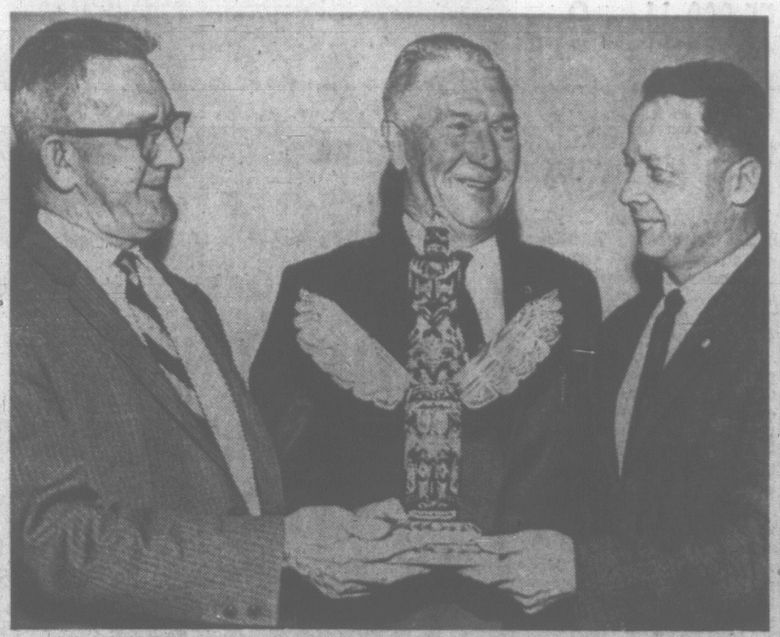

LONG SERVICE to the Victoria Labour Council by Robert Barrie (centre) was marked Wednesday night when he was given a specially-engraved desk totem pole carved by local Indian Raymond Williams. Mr. Barrie was president of the council for 10 years, stepping down last month, and has been president of his union for 22 years. He is a member of the Oil, Chemical and Atomic Workers International Union. With him are Bill Gauld (left), a Canadian Labour Congress representative from Vancouver, and new council president Jack Groves.

DISTRICT APPROACH

Stephen Praises Hospital Plan

Mayor Hugh Stephen said Wednesday that he was generally pleased with Premier W. A. C. Bennett's announcement that hospital districts would soon be created in B.C.

"Although the proposal does not substantially alter the existing formula it will give the districts easier borrowing power without diluting the borrowing ability of individual municipalities," he said.

Mayor Stephen said he still felt that the municipal share of hospital construction — 36 per cent under the regional formula, 40 per cent under the existing formula — was too high.

"But," he said, "under the new proposal the district would be able to issue debentures to finance $9 million for construction which would mean that for two mills we could raise $18 million over a period of years without hurting our borrowing power for other projects."

Mayor Stephen has long been an advocate of regional hospital program and has stated publicly on several occasions that such a move would solve many existing problems.

Hit-Run Driver Pays $100 Fine

Aylmer Shepherd, 1069 Goldstream, was fined $100 Wednesday in traffic court on a charge of failing to remain at the scene of an accident Jan. 16.

The charge was laid following an accident on Goldstream.

Fined $40 for careless driving was Gary Weir, 2646 Cranmore.

It leaves you breathless

Smirnoff
THE GREATEST NAME IN VODKA

This advertisement is not published or displayed by the Liquor Control Board or the Government of British Columbia.

GOVERNMENT SUBSIDY SUGGESTED

Home Starts Down as Price Goes Up

By ROGER STONEBANKS
Times Labor Reporter

It is "almost impossible" for persons earning $400 to $500 a month to own a house, the Victoria Labour Council was told Wednesday night.

"Even with $600 to $700 a month people are finding it difficult," said Chris Dowling, local manager of Central Mortgage and Housing Corporation, a Crown agency.

He was speaking of the current crisis in housing accommodation in Canada.

He said there were 135,000 housing starts in the country last year — 32,000 less than the previous year.

The need is for 170,000 starts a year and this will increase to 200,000 and more within five years.

"Even booming B.C. has not escaped," he said, with housing starts down 17 per cent, most in Vancouver. In Greater Victoria, there was actually a fractional rise.

LAND COSTS

Because repayment is "so heavy" for people earning $400 to $500 a month, consideration would have to be given to housing that could be rented at, say, 20 per cent of his wage.

Land costs were "rocketing" with a 50-by-100-foot lot in Toronto selling for $8,000 to $10,000.

"One suggestion by the Ontario Housing Authority is to buy enough land around the major cities to be adequate for housing for the next 10 years," he said.

The land would be bought by the federal and provincial governments and sold at cost.

"We could do this in B.C. — we have done it in Duncan," he said. "Lots sold around $2,000 each, fully serviced."

He outlined the mechanics of the National Housing Act, which CMHC operates, including the point that housing is a municipal and provincial responsibility under the constitution, the federal government acting only when called upon.

Labor council delegates, in a discussion later, agreed to contact the Canadian Labour Congress to ask the federal government to remove the 11 per cent sales tax on building materials.

MATERIALS

Secretary Larry Ryan said 75 per cent of the cost of a home is in materials and 25 per cent in labor. He called the sales tax "iniquitous."

In other business, the council:

- Heard that the organization committee is contacting all affiliated unions to get more of them to send delegates;
- Approved "greater efforts" by everyone to control pollution wherever it emanates.

Shoplifter Given Chance

A man who stole an electric razor from Woodward's Store Feb. 2 was given "one more chance" and fined $100 Wednesday in central court.

Magistrate William Ostler told John Glazier, 143 Lurline, he might well be sent to jail but imposed the fine on consulting with the prosecutor.

Patricia Meikle, 423 Quebec, was remanded in custody to Feb. 22 for a pre-sentence report after pleading guilty to stealing $8.49 in groceries from the T. Eaton Co. Tuesday.

Court was told the woman had $35.98 in her possession when arrested.

A youth who siphoned five gallons of gasoline from a parked truck was fined $75 and given a stern warning by the magistrate.

"Unless you are very careful you will end up in prison," Magistrate Ostler told Alfred Perri, 524 Ellice, charged with theft under $50.

Fried Chicken
by Dixie Lee is Grade A, delicately flavored. Try some today—383-2827. See Yellow Pages.
Dixie Lee

Volvo: World Rally Champion. Again.

Volvo beat Ford, Mercedes, Porsche and 20 other factory teams in 15,630 miles of high-speed driving over the world's worst roads.

When we say Volvo lasts an average of 11 years in Sweden, you can believe it. When we say it gets over 30 miles to the gallon, you'll just have to trust us.

VOLVO

DAVID MOTORS LTD

1101 YATES AT COOK
386-6814

— Growing With Victoria —

The wholesome way to keep your milk costs low

Many people today are spelling economy with a capital "P" — for Pacific Instant Skim Milk Powder! It's hard to think of any other food which helps you give your family nutrition (all skim milk's food value) — at such a saving. Pacific dissolves instantly. Tastes great. So get the pitcher — and keep it full for those big, ice-cold glassfuls that kids love. Great for baking too!

now — also in a new poly bag to save you even more

the fresh sweet flavor good coffee appreciates

Bringing Western Canadians fine milk products for 50 years

Special offer from SINGER

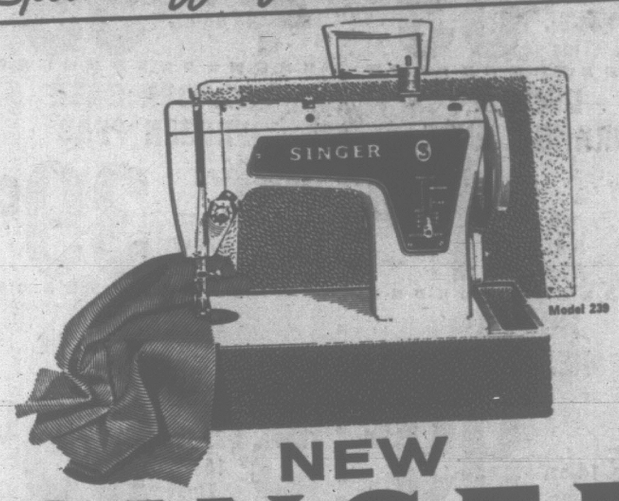

NEW SINGER* PORTABLE
sewing machine with carrying case

$88

HEAVY DUTY • DEPENDABLE • QUIET
FIRST TIME EVER AT THIS PRICE • ACT IMMEDIATELY • LIMITED QUANTITY • AS LITTLE AS 1.25 PER WEEK ON SINGER CREDIT

SINGER CENTERS

726 YATES ST. Phone 383-6513

*a trademark of SINGER COMPANY OF CANADA LTD.

A NEW FASHION IN MODERN RETAILING

WOOLCO

COAST TO COAST

THERE'S NO WORRY IF YOU BUY YOUR BROADLOOM FROM WOOLCO . . . after 6 years, 3 kids and many parties . . . YOU'LL STILL LOVE IT NOW AND MANY YEARS LATER.

FASHIONAIRE CARPET

A distinctive carpet, splendidly styled in a bold design and coloured to meet the tastes of modern homemakers. The 3-ply yarns are solution-dyed for lasting colour beauty and are tufted into a closely-packed loop pile. Fashionaire represents outstanding value in quality carpeting.

12' Width **7.91** SQ. YD.

Installed—for wall-to-wall with felt underpad. 10.76 sq. yd.
Made exclusively by Canadian Celanese.

IT'S HOOVER WEEK at WOOLCO

Money-Saving Clearance Sale
Fine Hoover Floor Care Appliances
Buy Now and Save!

HOOVER "Constellation" Vacuum Cleaner

Floats on a cushion of air . . . no more dragging and pushing! Complete with double-stretch hose, large, disposable dirt bag, tool rack and tools—rug and floor nozzle, dusting brush, upholstery nozzle and crevice tool.
Limited quantities!

Model 439 — **49.88** Each

HOOVER De Luxe Upright Cleaner

Removes deep, ground-in dirt from your carpts and rugs. 2-speed motor shifts to "high" for extra suction power! Converts instantly to suction cleaner. Complete with wrap-around bumper guard, headlight and disposable dirt bag.
Limited quantities!

Model 701 — **69.88** Each

HOOVER Twin-Brush Polisher

Deep furniture guard prevents nicks and scrapes. Features three sets of pads . . . pads for applying wax, felt pads for buffing and lambswool pads for high gloss.
Limited quantities!

Model 5337 — **26.88** Each

STORE HOURS: Monday to Friday, 10 a.m. to 10 p.m.
Saturday, 9 a.m. to 10 p.m.

Shop Early While Quantities Last!
Personal Shopping Only, Please!

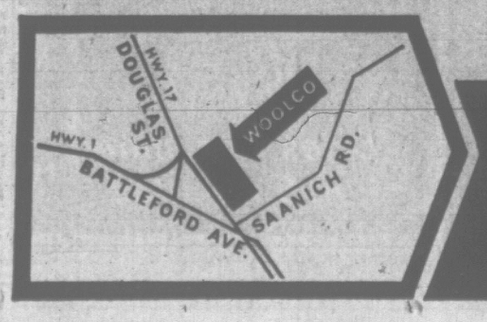

TOWN & COUNTRY SHOPPING PLAZA
DOUGLAS ST. & SAANICH

JUST SAY Charge It

Crisis Forecast Rocks ECM Bid

British Case Said Demolished By Trade Board Chief's Talk

LONDON (AP)—Prime Minister Harold Wilson's trade chief warned Wednesday night of adverse economic effects if Britain enters the European Common Market, causing a stir during Wilson's visit to Bonn to seek more West German support for Britain's candidacy.

One member of Wilson's Labor party said Douglas Jay, president of the government board of trade, "completely demolished the case for going into the Common Market" in a talk to a closed meeting of Labor members of Parliament.

Asked for comment on Jay's statements, Wilson told a reporter in Bonn he could "safely leave the conduct of the British government to me." He added that his statement Nov. 10 expressing Britain's desire to join the Common Market was made on behalf of the whole British government.

Wilson, completing two days of discussions with Chancellor Kurt Kiesinger, said he found the West German government's position completely in agreement with its public statements supporting Britain's entry into the six-nation economic group. But he refused to say whether his visit had encouraged or discouraged him.

To observers, it appeared he had made little if any progress toward getting increased backing.

Kiesinger indicated he wants Britain in the Common Market but not enough to get into a dispute with French President de Gaulle, who has opposed British membership.

PREDICTS CRISES

Jay was reported to have predicted British entry into the European trading bloc would result in repeated economic crises. He was said to have told the meeting acceptance of the market's agricultural policies would cost the British balance of payments between £100,000,000 ($300,000,000) and £175,000,000 a year.

Jay was reported to have said the cost of living would rise four per cent after Britain entered the market. Wilson has said the rise would be 2½ to 3½ per cent.

Several other government officials have expressed doubts about joining the market, and Emanuel Shinwell, chairman of Labor MPs, is leading an open battle against it.

One diplomat pointed out that Wilson will not complete his visits to European capitals until March 8 and said: "You mustn't applaud or hiss between the movements of a symphony."

RHODESIAN REBEL TASTES VOTE DEFEAT

BULAWAYO, Rhodesia - (AP) — Government candidate Wallace Stuttaford threw down a challenge from an independent candidate and convincingly won the first byelection in Rhodesia since independence Wednesday.

Stuttaford, nominated by the ruling Rhodesian Front party, defeated independent Gerbert Moresby-White by 1,127 votes to 61.

Moresby-White, a cattle rancher, also is a member of the Rhodesian Front but has advocated a more right - wing policy for the government. His vote was watched as an indication of support for the rebel right-wing element in the party.

QOR Return On Weekend From Alberta

The First Battalion, Queen's Own Rifles of Canada, will return to Work Point Barracks this weekend after winter exercises at Camp Wainwright, Alta.

The battalion will fly to Victoria International Airport in an around-the-clock air movement on RCAF Hercules aircraft from 435 Squadron, Namao, near Edmonton.

The four aircraft will fly a shuttle service between Namao and Victoria, each carrying 26,000 pounds of equipment, vehicles and personnel.

The first flight is scheduled to land at the airport at 10 a.m. Friday and the last at 6 a.m. Saturday.

"We advise wives, families and friends to meet the soldiers at Work Point, not at the airport," a battalion spokesman said. "The soldiers will board buses immediately they disembark from the aircraft."

ERA of former prime minister Mackenzie King will be subject of talk by federal Transport Minister Pickersgill, 61, 3:30 p.m. Friday in Education - Arts Building of University of Victoria.

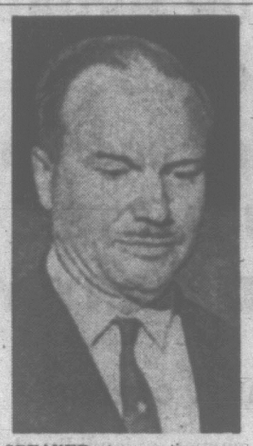

SPEAKER at a meeting sponsored by Young Progressive Conservatives of Esquimalt-Saanich later this month will be Alvin Hamilton, former agriculture minister. Date will be set later by the Esquimalt-Saanich group which elected new officers president Allan Willis, vice-presidents Gloria Harrison and Francis Creswick and Don Petersen as secretary-treasurer.

HIS GREENS ON CANVAS NEAT, TOO

Victoria - area golfers have come to know Frank Gavan as a man who tends his course wtih loving care.

Formerly employed at Uplands and now greens superintendent at Cedar Hill Golf Club, Gavan expresses another facet of his creativeness through paintings.

The first public showing of Gavan paintings was opened today at the Little Gallery, 725 Yates. His collection of over 30 paintings will remain on view at least until Saturday.

Sukarno Asks Exile But Bid Rejected

JAKARTA (Reuters)—Indonesian military leaders have rejected an offer by President Sukarno to go into exile if he is allowed to retain his title, reliable army sources said today.

This was the latest compromise proposal in a series of offers and counter-offers passing between Sukarno and the powerful army leader, Gen. Suharto, and was an obvious step down from the president's last proposal.

Sukarno offered last week to hand over the affairs of state temporarily to Suharto as long as he, the president, determined main policy and was kept in close touch with all decisions.

The president ignored a subsequent demand by Gen. Suharto that he resign.

The latest army move was the tabling by an anti - Sukarno member of the House of Representatives of a draft proposal urging parliament to ask the policy-making People's Consultative Congress to appoint Suharto acting president until next year's general elections.

Congress meets March 6 to consider an earlier parliamentary motion pressing for the president's dismissal and possible trial for the attempted Communist coup in 1965.

Moon Area Shown Okay For Landings

PASADENA, Calif. (AP) — First pictures televised by Lunar Orbiter III show at least one area of the moon probably is smooth enough for astronauts to land.

The area, in the dry Sea of Tranquillity, near the eastern edge of the lunar disk, was photographed Wednesday as the 850 - pound spacecraft swung within 33½ miles of the moon's equator, near the low point of its 32 by 1,147-mile orbit.

The photographs, matching if not bettering the quality of those made last year by Lunar Orbiter II, showed broad level areas pocked with small craters but few large enough to prevent a manned landing.

Some of the 32 frames of wide-angle and closeup pictures showed craters and rocks as small as three feet across.

Televised 250,000 miles to earth, the pictures were of the first of 12 equatorial sites to be photographed by Lunar Orbiter III during the coming week.

The space craft actually photographed four sites during the day but these films will not be released until later in the week.

Dutch Face Hard Job In Forming New Gov't

THE HAGUE (Reuters)—The two main political parties in The Netherlands suffered substantial setbacks in Wednesday's general elections.

The Roman Catholic and Socialists, who ruled The Netherlands in a series of coalitions dating back to the end of the Second World War, lost a total of 15 seats in the lower house of Parliament, complete unofficial returns showed.

The Catholic party, which was estimated to have lost some 20 per cent of its voters in the main cities, dropped to 41 seats from 50 in the 150-seat lower house, while the Socialists lost six seats out of 43 held in the old parliament.

The most spectacular gain was registered by a new party called the D-66 party—for Democracy 1966. It won seven seats. D-66 party candidates ran on a platform of electoral reform.

Thirteen parties will be represented in the new house and for the first time in Dutch parliamentary history, the Christian confessional parties do not have a majority.

These factors, together with a refusal by outgoing Premier Jelle Zijlstra to stay in politics, indicated that the formation of a new cabinet could prove to be the most difficult in Holland's political history.

The election was held three months ahead of schedule following the fall of the government headed by Premier Joseph Cals in October after Parliament voted no confidence in his 1967 budget.

Torch Victim Dies

NEW DELHI (AP) — A man who turned himself into a flaming torch in front of Prime Minister Indira Gandhi's residence Monday died Wednesday night in hospital. The man, identified only as Aziz, 50, doused himself with kerosene and touched it off with a match after he was refused permission to see the prime minister.

RC CHURCH OBLIGATED TO BACK WORLD RULE

Roman Catholics are morally obligated to accept the concept of international government, Most Rev. Remi De Roo, Roman Catholic Bishop of Victoria, said Wednesday night.

In an address to the Victoria branch of World Federalists of Canada meeting in St. John Ambulance Hall, the bishop said:

"We believe there should be a world authority. But, in order to operate effectively and be really impartial, it should be set up by common accord, not by force."

The bishop said there is a structural defect in international organization today.

"It can be said, therefore, that at this historical moment the present system of organization, and the way its principle of authority operates on a world basis, no longer corresponds to the objective requirements of the universal common good."

Bishop De Roo used the encyclical Pacem in Terris of Pope John XIII as the basis of his talk. He said Pope John's philosophy was embodied in the encyclical and he read a quotation from it as an illustration:

"Nothing is lost with peace: all may be lost with war. Let men return to mutual understanding. Let them begin negotiations anew, conferring with goodwill and with respect for reciprocal rights.

"Then will they find that, to sincere and conscientious negotiations, an honorable solution is never precluded.

TRUE SENSE

"They will feel a sense of greatness in the true sense of the word if, by silencing the voices of passion — be it collective or private—and by leaving to reason its rightful rule, they will have spared the blood of their fellow man and saved their countries from ruin."

BRIEF FROM JEWISH CONGRESS

Canadian Divorce Law Termed Invitation to Perjury

OTTAWA (CP) — The Canadian Jewish Congress said today that current divorce legislation breeds "disrespect for the law and leads to a situation where subterfuge, collusion and perjury have to replace honest efforts to abide by the law."

The congress made the comment in a brief to the joint Commons-Senate committee on divorce. Contents of the brief were released in advance.

Divorce should be granted, the brief said, when "a marriage has been irretrievably broken and domestic harmony manifestly ruptured in the judgment of the court."

"A marriage should be dissolved by law only after it is clearly demonstrated that it has no hopes for viability."

But the congress said that divorce proceedings should include attempts at reconciliation "without which divorce courts should not be empowered to dissolve a marriage."

It suggested abolition of the Senate's granting of divorces by resolution. Currently all divorces for residents of Quebec and Newfoundland are handled by the Senate. Other provinces have their own divorce courts.

The congress urged a "sound and sensible divorce law designed for . . . saving a marriage," but where this is not possible a law which dissolves marriage "with the least possible turmoil, with the fewest obstacles and with the least expense."

FARMERS EARN MORE

Farmer's cash income in Canada in 1965 reached a record $3,804,000,000.

pronto T.M.

A QUICK-DRYING FLOOR CLEANER THAT PUTS DOWN A SHINE

Cleans away grime –then dries to a wax bright shine in 5 minutes!

Tired of wasting time while you wait for your kitchen floor to dry? Then you should be using Pronto, the pressurized-foam floor cleaner that cleans easily, and dries to a shine with amazing speed.

Pronto contains a remarkable new discovery—a polymer detergent that lifts away dirt and grime, and actually puts down a shine!

Pronto is the newest, easiest way to clean your kitchen floor. Try it. You'll be delighted.

Patent pending by Johnson WAX T.M.

PEACE TALKS FORMULA

Same Old Cry From N. Viet

TOKYO (AP) — Hanoi indicated today it is still ready to talk peace with the United States but demanded the Americans first "put an immediate end" to their bombing of North Vietnam.

An article in the North Vietnamese official newspaper Nhan Dan also hinted that Hanoi might have gone to the peace table if the United States had not resumed bombing after the Lunar New Year.

Nhan Dan says the U.S. "immediately changed its language" about peace talks "as soon as the government of the Democratic Republic of North Vietnam declared that the two sides could have a talk after the U.S. had stopped for good and unconditionally its bombings of North Vietnam."

But Nhan Dan made clear Hanoi considers the door still open, saying:

"We demand that before any talk could be started the U.S. government must put an immediate end to this act (the bombing)."

THANT CONVINCED

At UN headquarters in New York, Secretary - General U Thant was reported still convinced that an indefinite and unconditional end to the U.S. bombing would bring about peace talks.

The statement from North Vietnam's foreign ministry said public opinion demands that the U.S. respond to the Viet Cong's proclamation of a seven - day Lunar New Year truce and that the U.S. "definitively and unconditionally" end its bombing of North Vietnam.

Nhan Dan also denied that secret talks were going on between North Vietnam and the U.S.

It commented: "The U.S. ruling circles have stupidly contended that the U.S. bombing of North Vietnam did not prevent negotiations.

"They have also cooked up the tall story that 'secret talks' were being held between the Democratic Republic of North Vietnam and the U.S."

11 Killed In Blast Of Shell

TEXARKANA, Tex. (AP)—A 105 - millimetre artillery shell blew up while workers were loading it with high explosive Wednesday night and killed 11 persons. Searing flames followed the blast at the U.S. Army's giant ammunition depot west of here.

Thirteen other persons suffered injuries, but only four of them were kept in hospitals overnight.

The base commander said the explosion apparently occurred while an employee was loading a shell with high explosive. Such a projectile is about two feet long and weighs 33 pounds.

There are 7,000 employees at the depot, which is one of the largest such plants in the United States.

The dead and injured were civilian employees at the huge arsenal, which manufactures and stores ammunition for the army.

"A ball of fire went right down the line and several people's clothing caught on fire," said one witness.

This was the second major explosion at the facility. One employee died and 21 were injured in a blast July 8, 1963.

B.C. Teachers Giving Aid

VANCOUVER (CP — The B.C. Teachers' Federation has joined teachers' groups in eight other provinces in offering Quebec's 13,000 striking teachers with information on job openings here.

Communications director Ken Aitchison said Wednesday the B.C. Federation is opposing an effort by the Quebec government to force its teachers to knuckle under on collective bargaining rights.

"We feel strongly about it because we have worked for years to win the right to collective bargaining in B.C.," said Mr. Aitchison.

Planes Crash In Formation

MANILA (UPI)—Four Philippine air force F86 sabrejets were missing today and officials feared all may have crashed while flying in formation near the cloud - shrouded Zambales Mountains on the west coast of Luzon.

An intensive search continued seven hours after the four planes would have run out of fuel.

Apartment Plan For Shelbourne Under Attack

A large number of protests against an apartment district plan for the Cedar Hill Cross Road-Shelbourne area were registered at a special Saanich council meeting Wednesday.

The proposal, outlined in a booklet by municipal planner Tom Loney envisages a ribbon of apartments on both sides of Shelbourne, north of the intersection to Mortimer.

Reeve Hugh Curtis said Wednesday that no action would be taken on the plan until a public meeting is held March 2, followed by a formal council meeting.

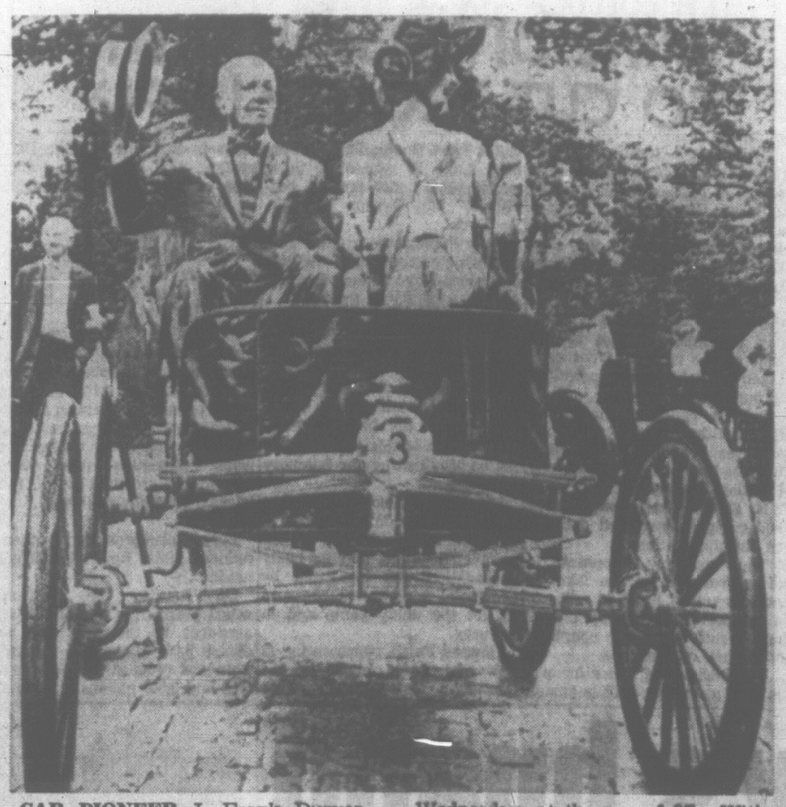

CAR PIONEER J. Frank Duryea, shown in 1896 Duryea model automobile at a New York car show in 1959, died in Old Saybrook, Conn., Wednesday, at the age of 97. With his brother he designed first successful gasoline-powered car built in the United States. (AP Wirephoto.)

. . . LANDYMORE WARNS

Continued from Page 1

It would be a complicated business but it had happened in Italy, Germany, Russia and Cuba and other countries.

The admiral said he was not suggesting a coup is likely in Canada or that anyone would take part in such a plot. But there should be safeguards so that Parliament would never have to worry about what was going on in the military.

In his brief, the admiral said:

"If ever a commander of that command decided to set himself up to control this country of ours, he has a ready-made organization to achieve it," the former chief of Maritime Command told the Commons defence committee Wednesday.

"If a minister of national defence and a commander of Mobile Command got together, we could have a dictatorship overnight. As members of parliament, you should contemplate this organization with some alarm."

With headquarters at St. Hubert, Que., Mobile Command is, in effect, the army. It includes all four brigades and later will include four squadrons of attack planes.

Admiral Landymore is expected to undergo questioning for several hours today by committee members. Questioning was only started when the committee adjourned at 6 p.m. Wednesday.

PACKS HEARING

Admiral Landymore, wearing his uniform — officially, he is still in the navy until April — drew the biggest crowd in the four-year history of the committee. Many in the audience, apparently naval officers or former officers, and their wives, applauded loudly at the conclusion of his brief.

Opposition members on the committee are making plans to call as witnesses six or seven other officers compulsorily retired by Mr. Hellyer last summer. They include Lt.-Gen. Robert Moncel, vice-chief of defence staff, Lt. - Gen. Frank Fleury, comptroller - general, and Air Marshal Clare Annis, chief of technical services.

Admiral Landymore said armed forces unification is virtually destroying the navy.

Unification would be the "greatest fiasco of all time" time" and it was "oriented politically and not militarily."

"Our servicemen must not become fodder for political cannon," he said.

The navy was being so torn apart by unification that its personnel structure had been seriously weakened.

Morale had declined to the point where operational effectiveness was being affected, he said in reply to questions.

He said the last study he saw while Maritime commander showed that the armed forces would run down to 92,000 to 93,000 men under unification. They now number about 105,000.

Admiral Landymore said the unification bill gives the defence minister powers far too sweeping.

One section of the bill "allows our forces to be seconded to any state."

"This virtually allows the minister to send our armed forces to fight anywhere at any time. Under this, he could, I daresay, commit our forces to Vietnam, for example, without consulting anyone."

In another brief reference to Mobile Command, he said: "Consider the place of Mobile Command against the possibility of the military taking civilian control. I think the present organization may give you some qualms."

Fukien Rebels Crushed

TOKYO (AP) — Mao Tse-tung's supporters claimed today they smashed anti-Maoists in an armed clash and seized control of Fukien province across from Nationalist China - held Taiwan last Saturday.

Peking Radio, Mao's propaganda outlet, said after crushing the "black stream counter-revolutionary elements in authority," the Maoists held a huge pro-Mao rally in the provincial capital of Minhow (Foochow) to celebrate the take-over.

Fukien, across the Formosa Strait from Chiang Kai-shek's stronghold of Taiwan, is the fifth province of 21 provinces and five autonomous regions on mainland China which the Maoists now claim to have wrested from supporters of Mao's two arch - enemies, President Liu Shao - chi and party General Secretary Teng Hsiao-ping.

The Maoists claim they have taken over Shansi, Heilungkiang, Kweichow and Shantung.

Meanwhile, the Soviet Communist party accused Mao Tse-tung today of planning new attempts to provide a break in Soviet-Chinese relations. In Peking, more anti-Russian pronouncements were reported.

On Formosa, Nationalist China's official Central news agency said armed clashes between forces for and against Mao have spread from Tibet throughout the adjoining province of Szechwan, in southwest China.

It said that the fighting had prevented supplies from reaching Maoists in Tibet and that clashes in Lhasa, the capital previously reported under anti-Maoist control, were nearing a climax.

A pro - Nationalist Chinese newspaper in Hong Kong said part of Kwangsi province bordering on North Vietnam has been taken over by anti-Maoists but Mao's supporters have the upper hand in some big cities. Clashes were reported in Wuchow, a Kwangsi city of more than 200,000.

In an implied appeal to Mao's Chinese opponents, Pravda said Peking still had the chance to restore friendly ties with Moscow and rejoin "the ranks of the Socialist community."

Fried Chicken
by Dixie Lee tastes like chicken, not like chili! Try some today—383-2827. Shelbourne at Hillside.
Dixie Lee

CONFIDENTIALLY YOURS
Barbara Brent

MONTREAL, February 16th — If your husband is approaching retirement (no matter what his age, he actually is, you know!) . . . drop this suggestion to him and he'll be impressed by your financial 'genius'! Suggest that he invest now in **Scotiabank Six-Year Savings Certificates** from THE BANK OF NOVA SCOTIA. They deliver $100 for every $75 he invests, they're fully backed by the resources of the Scotiabank and each one is personally registered in his name. So tell him not to wait until he gets his gold watch at retirement . . . if he starts to save now, you'll both have the time of your lives at the time of retirement!

ARE YOU REALLY GETTING AN HONEST WASH? By that I simply mean getting your laundry honestly clean . . . without tricks and cover-ups. The Honest Wash can be yours, simply by adding CALGON® water conditioner to your next wash. Calgon gives you the Honest Wash by ridding your laundry of bathtub-ring-of-the-washing-machine — that dirty gray film that builds up and clings to fabrics wash after wash. You'll find, as I have, that the Honest Wash will give you cleaner, brighter, naturally soft clothes with much less detergent. Keep your laundry white, bright, naturally soft, fresh smelling and new looking longer. Do as I always do, use Calgon water conditioner every wash day!

HERE'S SOMETHING YOU SHOULD KNOW ABOUT . . . SARAKA®, a mild vegetable laxative that is the favourite of more and more Canadian families. I recommend Saraka particularly for older folk who suffer from irregularity because it's so easy on the system and so pleasant to take. A single spoonful of Saraka's tiny chocolate-covered granules, taken with water, expands to many times its original size to form a soft bulk that brings gentle and dependable relief. Saraka is made from a special formula developed by Pharmaco (Canada) Ltd. and is available at your favourite drug store.
®Reg. T.M.

I'M SURE YOU KNOW someone like her . . . the woman serenely confident in her femininity. She seems to be 'born that way' but chances are she has discovered a secret — the secret of deeper than skin-deep beauty . . . with mint-fresh DEMURE, a gently medicated liquid douche to relieve irritation and help destroy odour-causing bacteria. Personal cleanliness with Demure is the beginning of beautiful poise. For internal bathing combine Demure with its beauty-companion, SHY, the hoseless feminine syringe . . . both of them beautifully simple and simply beautiful to use.

THERE'S SOMETHING FOR EVERYONE in Britain . . . whether you enjoy the "swinging" life and revel in the new fashions, and smart discotheques . . . or if you prefer the tranquil countryside, the traditions, the pomp and pageantry. Whatever your preference, I know you'll never forget your trip with BOAC. This summer BOAC offers you more transatlantic flights than ever before. You can choose from a total of 57 flights every week by BOAC with Air Canada; so there's almost certain to be a flight at the exact time to fit in with your holiday plans. With BOAC you can fly non-stop to London or stop over in Glasgow and Manchester at no extra fare.

Recommended Centennial Year reading: "GOD BLESS OUR HOME — *Domestic Life in Nineteenth Century Canada*" *by Una Abrahamson, a gem of Canadiana.*

Barbara Brent

YOUR SALE IS NEWS!

. . . TO THE THOUSANDS OF READERS WHO ARE ALWAYS ON THE LOOK-OUT FOR BARGAINS

No matter how news of your sale reaches your prospect, she wants to read all about it in the paper . . . check the price details, read the descriptions and study the illustrations. The one sure way to get a door-opening crowd at your sale is to place an ad in the local daily newspaper which travels to just about every family in the community and surrounding area. These people settle down to read the paper and look for ways to stretch the family budget. Nine out of ten of them are thoroughly PRE-SOLD THROUGH THE NEWSPAPER ADVERTISEMENTS!

For Overwhelming Results Advertise Your Sales in the

VICTORIA DAILY TIMES

SUPER VALU

Super-Valu Specials

FRI. AND SAT., FEB. 17-18

FRESH EGGS
Grade A Small 3 doz. 89c

Gov't Inspected, Canada Choice, Canada Good
STEAK
SIRLOIN, T-BONE, CLUB, RIB LB. 85c

YORK FROZEN PEAS 2-lb. pkt. 2 for 89c

YORK FROZEN MEAT PIES
BEEF, CHICKEN, PORK, TURKEY 4 6-oz. pkts. for 89c

PASCO FROZEN ORANGE JUICE
6 6-oz. tins $1.00

YORK FROZEN FRENCH FRIES
2-lb. bag 39c

ARDMONA SLICED OR HALVED **PEACHES**
3 28-oz. tins 95c

CLARK'S TOMATO JUICE
3 48-oz. tins 95c

NABOB Coffee LB. 79c

NABOB Peas Sieve 4 7 14-oz. tins $1.00

LOOK FOR MORE OUTSTANDING FEATURES IN OUR 4-PAGE FLYER

STORE LOCATIONS:
5124 Cordova Bay Road
880 Esquimalt Road
1515 Pandora Avenue
We reserve the right to limit quantities

Women to Find Equality in Mine

When Canadian women demanded the federal government establish a royal commission into the status of women in the country, it's doubtful they had in mind the kind of equality suggested in the British Columbia legislature Wednesday.

Mines Minister Donald Brothers introduced a bill that would allow women to do light underground work in mines. If passed, it will be the first time in the history of the province that women are permitted to work in mines.

Mr. Brothers said the bill is not intended to allow women to perform heavy or dangerous mining jobs. He said that so much of today's mining is automated that women can work at "a nice, clean station underground pushing buttons all day long."

The 68-page bill would set up a completely new Mines Regulation Act and repeal the 19-year-old Metalliferous Mines Regulation Act which currently decides safety and working practices in mines.

The bill proposes a host of new regulations "that are updated to meet modern conditions and mining techniques," Mr. Brothers said.

Among the changes would be a permissive authority for 17-year-olds to work underground.

"The present act permits 18-year-olds to be employed in the mines and we've found that in some cases they take these jobs without any knowledge about mining and get themselves killed," the minister said.

"This will allow them to learn about the work before they become regular employees."

PROMOTED to second in charge of the provincial Forest Service engineering services division is University of B.C. graduate R. D. Thomas.

CITY UNDER MOUNTAIN

The underground NORAD headquarters at Cheyenne Mountain, Colo., has all the comforts of city life for 425 people.

MINE DIVERSION PLAN TO CUT TROUT SUPPLY

KAMLOOPS (CP) — British Columbia stands to lose its best source of rainbow trout supplies if Brenda Mines Ltd. is granted a licence to store and divert water from Pennask Lake, says Ed Vernon, chief provincial fisheries biologist.

Mr. Vernon told a hearing on the licence application Wednesday the lake provides 50 per cent of the rainbow trout eggs taken for fish culture operations throughout the province.

Indians, ranchers, the federal fisheries department, provincial fisheries branch and the B.C. Wildlife Federation are opposing Brenda's application.

H. D. De Beck, controller of water rights, reserved decision on the application.

The company proposes to divert water from the lake, 60 miles south of here, 10 miles to a proposed $40,000,000 copper and molybdenum operation southeast of Kelowna.

"Withdrawal of water for ore-milling use may result in annual water level fluctuations in Pennask Lake in excess of those experienced under normal conditions," Mr. Vernon told Mr. De Beck.

"Any fluctuations greater than that which exists under natural conditions must reduce the productive capacity of the lake.

"PHENOMENAL LAKE"

"This is a phenomenal lake which produces fish at a fantastic rate and any changes in its natural state could prove disastrous," the biologist said.

"The loss of this source could not be regained by any hatchery operation."

Mr. Vernon also claimed that his submission on behalf of the fish and wildlife branch lacked completed details and its hasty preparation was instigated by provincial government pressure to get the study completed in a hurry.

Howard Paish, representing 12 fish and game clubs in the Okanagan and the 170 game clubs in the B.C. Wildlife Federation, said freshwater fishermen spend $23,000,000 annually in B.C.

HALF STOCKS

"Fifty per cent of the eggs taken by the fisheries branch comes from Pennask Lake," Mr. Paish said.

"Practical limitations on hatchery space and time limitations on certain aspects of fish culture, coupled with the fact that Pennask is a proven source of Rainbow trout eggs makes it imperative that any changes of water allocation that could affect the productivity of the lake be carefully evaluated," he said.

Brenda also presented a much-reduced water application Wednesday.

On Tuesday the company asked permission to store 15,000 acre-feet at the lake and to divert 5,000 gallons a minute. This was reduced to 6,600 acre-feet and 3,500 gallons a minute.

Get today's brand of action at a downright practical price!

Go Pontiac.

Go Pontiac and get with the car that's got so much going for it . . . from its powerful performance to its practical price. And overall, pure value. There are some people who don't realize that a Pontiac can be purchased in the same price range as the lowest-priced full-size cars. An easy mistake to make when you consider Pontiac certainly doesn't *look* like a low-price car. And it certainly isn't built like a low-priced car. No corners are cut when it comes to Pontiac quality. And that's where pure value is found . . . in Pontiac's care and attention to your comfort and convenience: eye-appealing interiors; soothingly smooth ride on full coil springs and comfort-contoured seats; the perfect balance of engine to transmission for the kind of response you want *when* you want it. Pontiac quality.

When you get so much for so little, you deserve to indulge yourself a bit. For little more, you can personalize your Pontiac with a few luxury options. May we suggest the convenience of the 7-position Tilt Steering Wheel. And possibly the rear window defroster. Or the full, dramatic sound of a Stereo Tape Player. Visit your Pontiac dealer soon. Check those Pontiac prices. Impressive. Impressively low. GM MARK OF EXCELLENCE

195 hp Strato-Flash engine, standard for all Pontiac V8s—one of five great power plants.

Dual master cylinder brake system—one of many safety features standard on all Pontiacs.

Count on Pontiac for the best of everything.

Pontiac Grande Parisienne Sport Sedan with optional vinyl top.

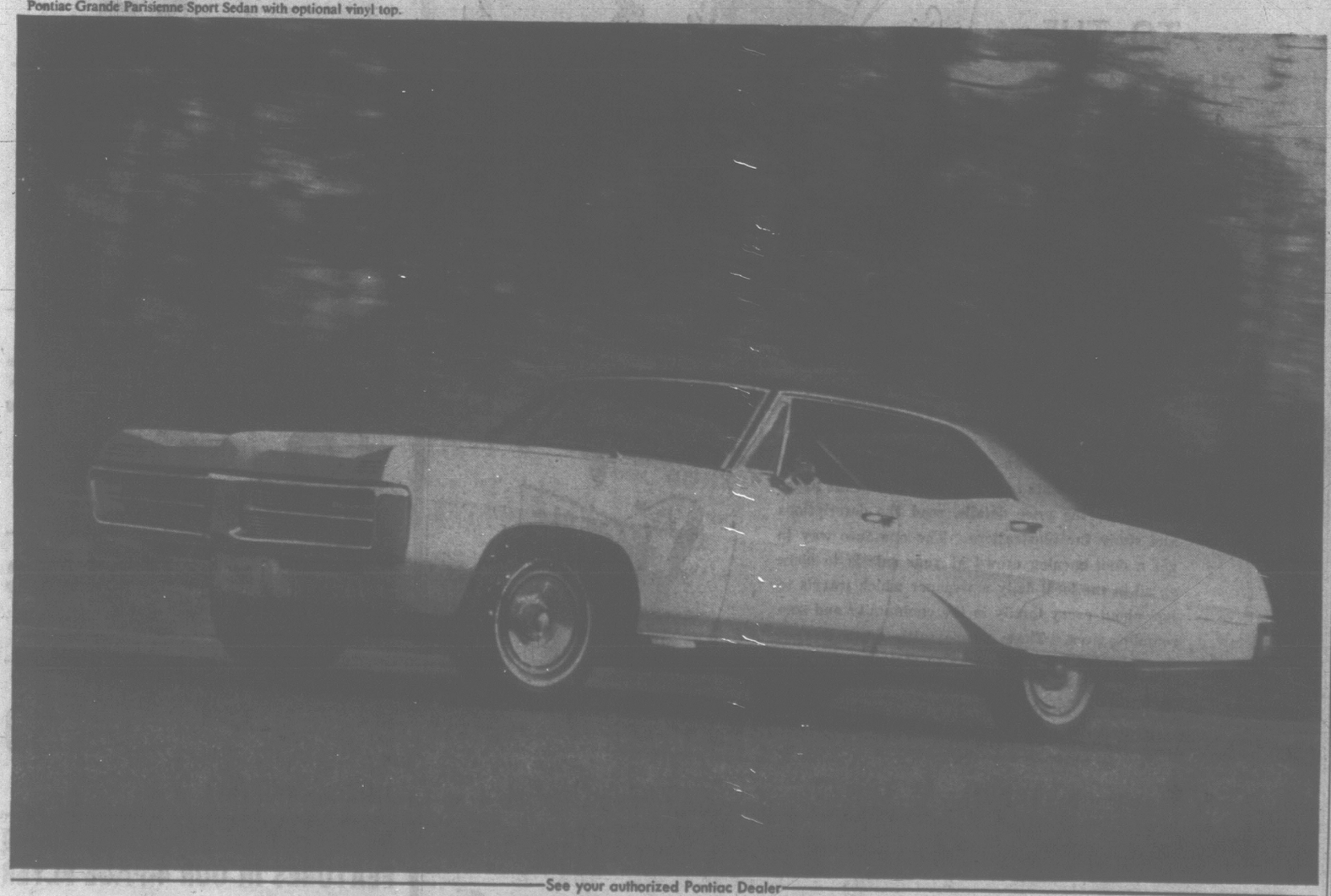

See your authorized Pontiac Dealer

Authorized Pontiac Dealer in Victoria:

EMPRESS MOTORS LTD.

900 FORT STREET, VICTORIA, B.C. PHONE: 382-7121

See these models on display at Victoria Auto Dealers' Show in the Victoria Memorial Arena, February 14 - 18

P667A

WOW!

HOOVER WEEK

Is Back Again!

It's a genuine clearance sale of fine Hoover floor care appliances, and it's your chance to save. HOOVER PRICES WILL NEVER BE LOWER. The cost of living may be going up, but at your Hoover dealer's the cost of cleaning is coming down! See him during Hoover Week.

Model 439

This May Be Your Last Chance at this LOW PRICE!

Hoover's De Luxe Constellation is certainly Canada's finest cleaner value. It actually FLOATS on air, has a double-stretch hose, large disposable dirt bag and comes complete with tool rack and tools: rug and floor nozzle, dusting brush, upholstery nozzle and crevice tool. QUANTITIES ARE LIMITED. BUY NOW!

ONLY **49.95**

BUY ON "PAY DAY TERMS"

No Finer Cleaner for Your Carpets!

Hoover's De Luxe Upright Cleaner. Has famous "beats—as it sweeps—as it cleans" action to get the deep-down dirt from your rugs. Converts instantly to suction cleaning. Includes wrap-around bumper guard, headlight and disposable dirt bag. LIMITED QUANTITY.

ONLY **69.95**

Attachments Extra

Model 701

BUY ON "PAY DAY TERMS"

De Luxe Polisher Clear-Out!

A glamorous DE LUXE twin-brush polisher with deep furniture guard and three sets of pads. Pads for applying wax, felt pads for buffing and lamb's wool pads for high gloss. WHILE THEY LAST.

ONLY **26.95**

Model 5337

D & D TIRE LTD

VICTORIA: 1620 Blanshard St. 382-7283

DUNCAN: Island Highway 746-7191

HE BLEW THE WORKS. Mr. De Pinna, who makes fireworks in the basement of the Sycamore home, expresses shock following an unpremeditated blast-off. Don Jacobs plays the part in Bastion Theatre's production of "You Can't Take It With You". The comedy opens for a two-week run at McPherson Playhouse, Friday, at 8:30 p.m.

Satire, Farce Featured

Life over the century as represented in comedy, satire and farce will be the theme of a program of three one-act plays to be performed by the Old Vic Players, Saturday, Feb. 18, at Norfolk House School.

The plays, directed by sisters Gwen and Gladys Hewlings, are Not Quite Such a Goose, If Men Played Cards As Women Do, and a dramatized selection from Dickens' Martin Chuzzlewit.

Rounding out the program will be recitations by Jennie Boyd Hudson and one or two musical items.

Players are Caroline Glidemeester, Bruce Whittington, Susan Currie, Gary Moser, Debbie Mason, Roy Blevins, Len Richard, Theresa Keay Jones, Douglas Davidson and Maurice Corbett.

Assisting with the program are Mrs. W. Mobey, Mrs. D. Stewart, Mrs. and Mrs. G. D. Dennison, Miss E. Davidson, R. Crawford, Norfolk House and Esquimalt Senior Secondary School.

18 Choirs Ready For Big Festival

Eighteen Victoria choirs will participate in the annual Festival of Choirs, organized by Victoria chapter of the Royal Canadian College of Organists.

It will be held in First United Church Thursday, Feb. 23, at 8 p.m.

The grand finale of massed choirs, will be conducted by Frank Tupman, with Eric Boothroyd at the organ.

CRITICS HAIL STRATFORD'S TWELFTH NIGHT

'Glistening Piece of Confectionery'

CALGARY (CP) — Critis today described the Stratford Festival company production of Twelfth Night, which Wednesday opened the company's first national tour, as fresh and "a glistening piece of confectionery."

About 2,200 persons, 900 more than the ticket agency predicted on the basis of advance sales, saw the Shakespeare romantic comedy and officials hoped for sellouts Friday and Saturday.

"There is stylish, high-powered acting to top the evening into a glistening piece of confectionery from almost every member of the cast," wrote Antony Ferry of the Toronto Star.

"Something remarkable is abroad on the land. A new Stratford Festival . . . entirely new, fresh and quite exciting," said Ron Evans of the Toronto Telegram.

The company presents Twelfth Night again tonight and Saturday afternoon. Nikolai Gogol's Russian comedy, The Government Inspector, will be staged Friday night and Saturday night.

VICTORIA NEXT

The company will offer the same plays at Victoria Feb. 21-22, Vancouver Feb. 23-25 and Winnipeg Feb. 27 to March 4. The tour ends at Ottawa March 23 after a swing through the Maritimes.

Officials confidently forecast a sellout in the 2,572-seat jubilee auditorium Saturday when chartered buses and aircraft are expected to bring in hundreds of Edmonton residents.

Reviewers said the play, which drew near - capacity crowds to Stratford, Ont., last year, was helped by the move to a regular box stage from Stratford's large, projecting thrust stage.

The tour is part of the $3,000,000 Festival Canada program which is sending Canadian, European and American drama, music and dance productions across Canada during Centennial Year.

Cribbens At the Movies

DEAR JOHN
Sex Unlimited
Fox Cinema

We seem to have reached the point where a film which offers sex in the raw — preferably with a bleak European background — is acclaimed as a work of art.

Hundreds of men and women have enjoyed and endorsed the film Dear John during its five-week Victoria run. Because I respect their views, it is difficult for me to say that I found it disappointing.

Surely sex is something fine — so aesthetic and so delicate that it can only be interpreted in a very subtle form.

I did not find that subtlety in Dear John.

For all its cleverness and odd-angle photography, it seemed much too blatant and lacking in delicacy to be really impressive as a commentary on sex.

True, some of the camera shots — even in grey monotone — are magnificent and the acting and direction are more than competent. It is the lack of subtlety in the bedroom scenes which bothers me most.

Nothing is left to the imagination and that, surely, is an offence in the world of art. A camera lifted at the right moment can make all the difference between brash realism and suggestive restraint.

★ ★ ★

For the record, Dear John was written and directed by Lars Magnus Lindgren and produced in Sweden.

It tells of Jarl Kulle, the captain of a coastal steamer, which puts in at a small Swedish port for a load of cargo. He is lonely and soon develops an interest in Christina Schollin, a waitress in the local restaurant.

She resists him, but he shows up early in the morning when she goes for a swim. The routine is repeated the following morning and they become better acquainted when Christina and her little daughter visit a local zoo.

They have an idyllic all-day outing and, at night, when the delightful child is asleep, they make love.

There is an appealing naturalness when the man, the woman and the child visit the zoo. And the camera shots of the animals (as they might be seen through the eyes of a child) are magnificent.

They led me to expect that the bedroom scenes would be handled with the same kind of sensitivity.

I was disappointed.

Youth Charged

VANCOUVER (CP) — James Brian Hillman, 19, of Vancouver has been charged with criminal negligence and leaving the scene of an accident after the traffic death Tuesday of six-year-old Michele van Blankenstein. A second youth is being held as a material witness.

Promoter Convicted

OWEN SOUND, Ont. (CP) — Samuel Olan, 56, Montreal businessman and opera promoter, was convicted Wednesday of uttering a forged document and remanded in custody to Feb. 22 for sentence.

UNIVERSITY OF VICTORIA CAMPUS PLAYERS present "ENDGAME" by Samuel Beckett Director: Frederick Edell PHOENIX THEATRE UNIVERSITY OF VICTORIA FEBRUARY 21 - 25, FEBRUARY 28 to MARCH 4, 8:30 p.m. Reservations: 477-6821 Tickets: $1.50 Students: 2 for 1 except Friday and Saturday

LAST 3 DAYS VICTORIA THEATRE GUILD'S "THE MIRACLE WORKER" By William Gibson Directed by Allan Purdy LANGHAM COURT THEATRE 8:30 P.M. Tickets: Eaton's Box Office

GEM THEATRE SIDNEY "FLIPPER'S NEW ADVENTURE" In Color Luke Halpin, Pamela Franklin. Flipper the fearless Dolphin is back with new fun and new thrills. Tonight at 7:45 p.m.

DEAN MARTIN ANN-MARGRET MATT HELM KARL MALDEN MURDERERS' ROW TECHNICOLOR® ENDS TODAY DOORS 1:00 FEATURE 1:14, 3:10, 5:10, 7:15, 9:20 — LAST COMPLETE SHOW 9:00 P.M. ODEON EXTRA CARTOON CHILDREN 30c GOLDEN AGE MEMBERS 1-3 — 30c

"ONE OF THE TOP SUSPENSE THRILLERS of the YEAR" — Earl Wilson SHIRLEY MacLAINE • MICHAEL CAINE GAMBIT TECHNICOLOR® ENDS TODAY CAPITOL A1 1:00, 3:00 5:05, 7:05, 9:10 Last Complete Show 9:00 TOMORROW Adult Entertainment • Rock Hudson in SECONDS PLUS BEACH BALL

STARTS TONIGHT DON KNOTTS "The GHOST and MR. CHICKEN" TECHNICOLOR® AUDIE MURPHY GUNPOINT TECHNICOLOR® A UNIVERSAL PICTURE Doors: 6:30 Ghost and Mr. Chicken: 8:35 and 9:35 Gunpoint: 8:10 Coronet

SECOND BIG WEEK SPECIAL ENGAGEMENT AT SPECIAL PRICES. NO RESERVED SEATS. NOW EVERYONE CAN SEE THE MOST LOVERLY MOTION PICTURE OF ALL TIME! ADULTS $1.25 STUDENTS OR G.A. $1.00 CHILDREN 50c MATINEES: ADULTS $1.00 STUDENTS OR G.A. 75c CHILDREN 50c DOORS OPEN ONE HALF HOUR BEFORE SHOW TIME My Fair Lady Winner of 8 Academy Awards including Best Picture. AUDREY HEPBURN • REX HARRISON STANLEY HOLLOWAY WILFRID HYDE-WHITE GLADYS COOPER JEREMY BRETT THEODORE BIKEL • BERNARD SHAW • CECIL BEATON ANDRE PREVIN ALAN JAY LERNER • FREDERICK LOEWE ALAN JAY LERNER JACK L. WARNER • GEORGE CUKOR TECHNICOLOR® SUPER PANAVISION 70 FROM WARNER BROS. OAK BAY 2184 OAK BAY AVE. Evenings: Mon. thru Thur., 8 p.m. Special Weekend Times: Fri. and Sat., 6 - 9 p.m. Wed. and Sat. Matinees, 1:30 p.m.

YOU CAUGHT THE "PUSSYCAT"... NOW CHASE THE FOX! PETER SELLERS Color "AFTER THE FOX" STARTS TOMORROW ODEON

STARTS TODAY The story of the girl who suddenly discovers she has the most co-operative apartment in the world. Any Wednesday Adult Entertainment JANE FONDA • JASON ROBARDS DEAN JONES ROSEMARY MURPHY TECHNICOLOR® FROM WARNER BROS. Feature at: 1:05, 3:05, 5:05, 7:05, 9:10. Last Comp. Show 8:55 Royal

COLONIAL INN "A James Bay Landmark For Over ½ a Century" Business Luncheon 12 to 2 p.m. Mon. - Fri. Dinner Every Day From 5:30 p.m. Family Sunday Dinner 5 p.m. to 8 p.m.

Fun Night Out Saturday SING ALONG - DANCE 8 p.m. - 11 p.m. Steak Special $1.99 5-oz. Sirloin "In the Parliament Bldgs. Area" 270 Gov't 384-7151

ESQUIMALT SPORTS CENTRE ICE SKATING SATURDAY 10:30 A.M. Tiny Tots and Parents 1:45 P.M.—Public 8:15 P.M. STUDENTS' JAMBOREE SUNDAY 1:45 P.M.—Public 8:15 P.M.—Public

CENTURY INN The Inn on Centennial Square PERSIAN ROOM DINING LOUNGE FRIDAY GEORGE ESSIHOS TRIO SATURDAY TERRY CAIN and ERNIE FULLERTON Use our free Magic Carpet Parking Service Drive under the canopy—and your car will be parked by genial gnats! RESERVATIONS: 383-1151

DANCING SATURDAYS In the spacious Seaview Room (the Island's finest maple floor) to the smooth music of the famous George Kraeling six-piece orchestra. 658-5224 $4 a Couple McMorran's COBBLE BAY LTD

Entertainment Nightly LULU-BELLE and KEN PEAKER Gay Nineties Spare Rib House World Famous Spare Ribs CHERRY BANK HOTEL Where Ken Peaker Plays Nightly 825 BURDETT 385-8380

TONITE SONNY TERRY and BROWNIE McGEE (Limited Engagement) Show Times 9:00 p.m., 10:30 p.m., 11:30 p.m. Student Rates Mon. - Thurs. at The Music Hall (Basement Century Inn) RESERVE EARLY 388-4521

bastion theatre OPENING TOMORROW Bastion on Stage with Kaufman and Hart's Famous Comedy YOU CAN'T TAKE IT WITH YOU McPHERSON PLAYHOUSE FEB. 17 - MARCH 4 8:30 P.M. BOX OFFICE — 386-6121

COMIC OPERA . . . in English . . . is a rare treat for Victorians. Whether a music-lover or a laughter-lover, don't miss the Victoria Symphony Society's presentation of DON PASQUALE a Centennial production of the Canadian Opera Company The English version will be presented at the Royal Theatre Sun., Feb. 19 at 3 p.m. Mon., Feb. 20 at 8:30 p.m. Tickets are as little as $1.75 (students 50c on Sundays!) BOX OFFICE Now Open at Eaton's Phone 382-7141, local 313 Production made possible by a grant from the CENTENNIAL COMMISSION

LET'S GO VICTORIA 67 INTERNATIONAL AUTO SHOW SEE IT FEB. 14 - 18 MEMORIAL ARENA STARRING ON STAGE JERRY LESTER Hilarious Comedian With appearances on Ed Sullivan and Merv Griffin Shows CLIFFORD GUEST Voice Illusionist "The best ventriloquist since Edgar Bergen" ricky mann Canada's Most Sensational Accordionist carell keath Famous Acrobatic Juggler 3 BIG SHOWS DAILY 4:30 — 7:15 — 10:15 Adults $1.00 Children 50¢ EXHIBITION HRS. 1 to 11:30 p.m. PLUS THE AUTO SHOW ORCHESTRA Sponsored by the Victoria Automobile Dealers' Association MEMORIAL ARENA

ESQUIMALT SPORTS CENTRE CENTENNIAL HOLIDAY PUBLIC SKATING PARTY FRI., FEB. 17 1:30 - 3:30 p.m. EVERYONE WELCOME ADMISSION: Children ..... 25c Adults 50c

Another Fabulous SWIMMERAMA Friday, February 17th Continuous Swimming 12 to 5 p.m. Admission only 25c Door Prizes Public Swimming 7 to 9 p.m. CRYSTAL GARDEN

FIFTH AND FINAL WEEK DEAR JOHN FOX Cinema ENTIRELY IN ENGLISH QUADRA AT HILLSIDE - 382-3370 MEMO must get to see Dear John this week!

open 'til 9 tonight

the Bay

You park at the door on 3 levels in the Bay Parkade...2 levels undercover

VICTORIA'S GREAT STORE, DOUGLAS AND FISGARD. OPEN DAILY 9 A.M. TO 5:30 P.M. SHOP THURS., FRI., 9 'TIL 9. DIAL 385-1311. JORDAN RIVER, COBBLE HILL, DUNCAN, GANGES, GULF ISLANDS CALL ZENITH 6040 (TOLL FREE).

Greet spring with one-of-a-kind sample millinery priced to save you fashion dollars

1/3 off

Costumes take on a total look that only the right hat can give . . . find your spring silhouette amid these sculptured shapes, sophisticated turbans and brims with snap! Hurry down early for the pick of the spring crop in coffee, pink, beige, apple green, cherry and bright prints.

Reg. $12, $14 and $17. **Sale 7.96, 9.30 and 11.33.**

The BAY, millinery, 2nd

Save 1/3 off regular prices

Sample Spring Coats
All one-of-a-kind
Both shaped and new
Tent influenced styles

Find just the coat to flatter your silhouette from slender, shapely columns of wool to wider shapes including the newest fashion flare . . . the tent-coat. Slip into a camelhair boucle, tweed or worsted texture in fashion right shades of white, navy, beige, pink, aqua, blue. Just one of a kind in sizes 9, 10, 11, 12, 14 (and a few 16's). Regular prices $50 to $140. **Sale 33.33 to 93.33.**

The BAY, coats and suits, 2nd

USE YOUR PBA

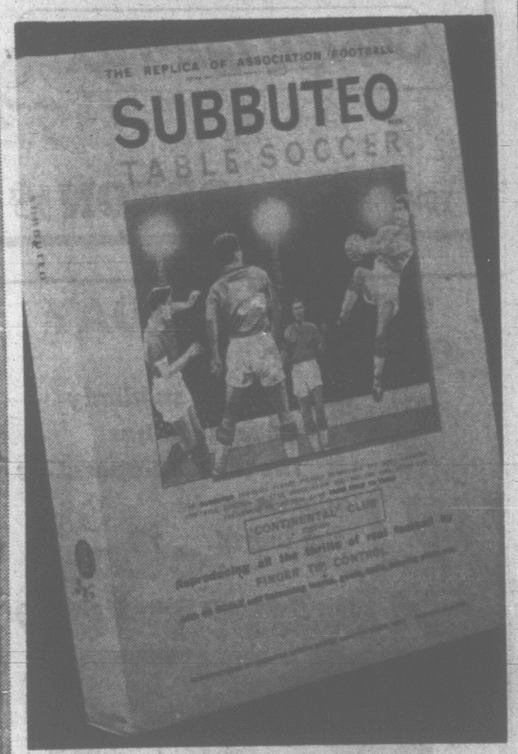

It's new! Now at the Bay!

Table Soccer from England With All the Thrills of the original fast paced game!

See the special demonstration!

Friday 6:30 to 8:30 p.m.
Saturday 10 a.m. to noon

Here are all the thrills of a big league game captured in a size to sit on your table. Set includes 22 brightly colored self-balancing players you send into play with the flick of a finger! Plus goals, green felt playing pitch and two backs. Complete instructions and an invitation to join the table top soccer finals!

Sale 12.98 set

Accessories Available

The BAY, toys, third

Wow! Bargains in both Jac and DaVinci sport shirts, choice of styles and colors

Regular 8.98 to 12.95

Sale each

6.99

Da Vinci—The tops in tailoring . . . hardwearing Serrano cloth that's fully washable comes in wheat, olive, blue, beige, mocha or aqua to team up with his wardrobe. S.M.L.XL. Reg. 8.98.

Jac Shirts—He can take his choice of either lace front Ponderosa style or open front famous Jac styling, both styles in blue, brown or red checks. S.M.L.LX. Reg. 9.95 to 12.95.

The BAY, men's furnishings, main

"CHARGE IT"

Smart shoppers know it costs no more at the Bay

Hudson's Bay Company
INCORPORATED 2ND MAY 1670

Victoria Daily Times

VICTORIA, B.C., THURSDAY, FEB. 16, 1967—PAGE 23

Arthur Mayse

Were it not that prophets tend to have a lousy batting average, I would be convinced that the dignity of man is no longer worth shucks. This because of two press accounts and one incident that have come to my attention in the last few days.

One story quotes Donald Gordon, professor of political science and economics at Waterloo University, as predicting a time when the student can have himself programmed to a personalized computer.

"People shouldn't be able to hide within themselves," the prof is credited with declaring. "All their vulnerabilities and prejudices and so on could be programmed."

The second shocker, this one of U.S. origin, suggests that the geneticists are well along with experimentation which would eventually produce customized humans on order.

There are frightening possibilities, we are told, that science will be in a position to control human behavior by the time the century has ended.

On top of all this, a newly-computerized outfit with which we do business has just asked us to pony up $71.50 in a lump, instead of spreading the payments as agreed.

The reason given, accompanied by a laugh that seemed to hint of secret terror, was that the computer insisted on such an arrangement and would mark us in arrears each month if we didn't do its bidding.

★

What this adds up to in your book, I don't know. But I hope you will agree that the watchdogs of humanity should begin to bark both loud and long.

This thing that threatens the race is a science fiction plot transferred from the late, late shows to this earth we inhabit!

George Orwell (who, significantly, committed suicide) foretold part of the nightmare in his chilling novel, '1984.' That's only 17 years away; and I really think we must bestir ourselves.

While I have every respect for Prof. Gordon, and was pleased to see that he marked himself as uncustomized by arriving for a Uvic panel discussion the other night in a belted trenchcoat, I find his doctrine of universal exposure absolutely appalling.

Even the slaves who toiled their lives away on Egypt's pyramids were permitted to hide within themselves. The inner self is humanity's only true retreat. Here and here only can we be individual, and unmechanized.

While it isn't nice to club others with our prejudices, we have a perfect right to them, and even more so to our vulnerabilities. Surrender those, and we are no more our own man than Orwell's pathetic rebel became when exposed to the rats which "Big Brother's" brain-pickers knew to be his secret horror.

★

We can't turn scientific progress back, although we might be happier without certain of its monster-children. What we should press for, however, is a righting of the balance that tipped with the mass destruction of Hiroshima and took another lurch when Russia wiped the American eye by launching the first man-made satellite.

Science, which has no more conscience than a monkey, has become top-heavy in our scheme of things. Our respect for its works and claims has become too deep: we are in grave danger of letting man's creature become his master.

One result is that true humanism, which defends scientific exploration but insists on remaining aware of other truths by which man lives, has suffered. The impersonal is crowding out the personal.

So, in certain vast universities, we find research taking precedence over teaching, the tweed-jacketed lecturer replaced by the taped voice piped electronically to the thousands in the lecture hall.

We'd be lost without the machine in its myriad forms. But we may also lose ourselves because of it.

Crash Victim Fair

Drivers Injured In Two Accidents

A Metchosin man whose car crashed on the West Saanich Road early today is in fair condition at St. Joseph's Hospital.

Anthony Norton, 23, of 3126A Metchosin Road, suffered severe chest injuries when his car went out of control while negotiating a curve near Markham Street, hit a tree and finally stopped at the bottom of an embankment in a blackberry patch.

Saanich police said the accident happened shortly before 3 a.m. Norton was alone in the car. Officers said the car was a wreck.

CAR SKIDDED

Karl Steinmeier of 9704 Third Street in Sidney is in good condition at Royal Jubilee Hospital after his car skidded into the side of a loaded lumber truck on the Sooke Road Wednesday afternoon.

He suffered a dislocated hip, cuts and abrasions in the accident about four miles east of Sooke.

RCMP officers said the injured man's auto slid sideways into the loaded trailer unit of a truck driven by Autar Sing Rahi of 1712 Denman. The rear wheels of the truck were knocked loose in the smash and the truck's load of logs had to be reloaded onto another unit.

WOMAN INJURED

A woman hurt in a two-car crash four weeks ago is still in a coma at Royal Jubilee Hospital.

Mrs. Ruth Lacey, 20, of 1177 Goldstream, remains in poor condition after the accident at Haultain and Shakespeare Jan. 20.

Youth Caught When Wheel Fell Off Car

City police caught up with William Ernst Wednesday night when the wheel fell off his car.

The 19-year-old, who lives at 1124 Mason Street, was fined a total of $200 when he pleaded guilty to four charges in central court this morning.

The fines carry alternate jail terms totalling 39 days and Magistrate Ostler denied Ernst time to pay them.

Constable Peter Voth told the court he followed the accused's car on Skinner Street with siren sounding and red light flashing. When he tried to pull his cruiser alongside, Ernst swung into his path.

HITS CURB

After the pursued car made a number of erratic turns it finally halted on Craigflower after a wheel hit a curb and broke free.

Ernst turned violent when put in the police patrol wagon, causing $40 damage when he kicked the doors and screens covering a window.

He told police he had never had a driver's licence, had no car insurance and had just bought the car that day.

"Don't you read the newspapers?" asked the magistrate. "Aren't you moved by the recent accident tragedies?"

Ernst was fined $100 for careless driving, $50 for wilfully damaging the police vehicle, $25 for driving without a licence and another $25 for driving without insurance. He was ordered to pay the city $40 for damage to the patrol wagon as well.

BACK IN VICTORIA after attending Bible conventions in South America are three Jehovah's Witnesses, from left: Miss Elaine Stranne, Mrs. Harry Zaruk and Miss Elizabeth Calder. They are holding a red poncho, worn by the cowboys of Argentina, which they brought back as a souvenir from their six-weeks' visit. (Times photo.)

Man Must Be Boss Of the Household Say Modern Misses

By NORMAN CRIBBENS

The man should be the supreme head of the household.

If he isn't he's falling down on his job.

These words come out of the mouths of two attractive young women with short skirts and modern hair-dos. They came out loud and clear from Miss Elizabeth Calder and Miss Elaine Stranne, both members of the Jehovah's Witness movement in Victoria.

Nodding her head in concurrence was Mrs. Harry Zaruk, an older but still very attractive Witness.

●

All three are dedicated workers for a church which bases its beliefs entirely on the Bible.

"The Bible makes it absolutely clear that the man is the head of the house and should have the last word in every major decision," said Miss Calder.

"He should also be looked up to by his children as head of the house," put in Miss Stranne.

"If you believe in the Bible, there are no two ways about it," said Mrs. Zaruk. "Furthermore, if the man exercises — with a firm but gentle hand — the wife is much the happier for it.

●

"Most of the trouble in the world today is the result of man relinquishing his authority and letting the wife take over," Mrs. Zaruk added.

The three women are active door-to-door convassers for the Jehova's Witness movement in Victoria and have just returned from a series of Bible-teaching conventions in nine countries of South America.

"Although South America is predominantly Roman Catholic, we were received in a most friendly spirit," Mrs. Zaruk said. "We carried on our door-to-door canvassing down there and in 99 per cent of cases we were invited into the homes we visited."

Miss Calder said many Roman Catholics in South America have never read the Bible — they rely entirely on the priesthood for religious instruction.

"We are strongly opposed to this," she said.

"We believe everyone should study the Bible and dig out its great truths for themselves.

"We were encouraged by the fact that no one in South America — even the most devout Catholics — gave us any opposition."

Mrs. Zaruk said there are now 76,251 Jehovah's Witnesses in South America whereas in 1945 there were practically none.

●

The three Victoria women were among 450 Witnesses from Canada, the United States, England, Germany, Spain, Denmark and Switzerland who took part in the South American conventions.

"Our main reason for going there was to link up with Witnesses in South America," Miss Stranne said, "but whereever we go we promote study of the Bible."

Both Miss Stranne and Miss Calder are training as missionaries for their church and are prepared to go anywhere they are sent.

But first they must take an intensive training course, including language study, at the Witnesses' Gilead School in New York.

City Ambulance Users Asked To Pay $10 Fee

Victoria council is going to ask the people served by the new city ambulance to volunteer to pay a nominal sum of $10 for the use of the emergency vehicle.

The Lands and Fire Wardens Committee was told this morning that during December and January the ambulance had made 294 emergency runs—135 last month and 159 in December.

Mayor Hugh Stephen said he was against fixing a set fee for the ambulance service.

"I am confident that if we sent out a letter suggesting that people using the ambulance pay $10 or $15 the response would be good," he said. "I am optimistic that we could recapture some thousands of dollars this way."

Payment would be strictly on a voluntary level.

Private ambulance services have a fixed $25 minimum rate.

TB Test Follow-Up Set for Month's End

A community follow-up chest survey will begin at the month's end of all those adults who last year showed a positive reaction to their tuberculin skin test, when Christmas Seal mobile vans visited southern Island points.

Of the 100,000 persons who recieved their tuberculin skin test and chest X-ray last year, 18,000 are being called back now because they showed a positive reaction.

A positive reaction to the skin test does not mean the person has TB. It shows thay have been infected by someone with tuberculosis and statistics indicate that one positive reactor out of 20 will one day develop active tuberculosis.

BEGIN AT JORDAN RIVER

Christmas Seal mobile vans will begin the positive reactor survey at Jordan River Community Hall on Tuesday, Feb. 28, and Fulford Harbor Community Hall on Wednesday, March 1.

They will be at Sooke shopping centre on March 1 also, and on March 2 will visit Ganges Community Hall and Langford Elementary School.

On Friday, March 3, and Saturday, March 4, they will be at the Sidney Health Unit and Colwood Shopping Plaza.

On Monday, March 6, they will move to the Victoria area to check on positive reactors at several key locations there. The survey finishes March 18.

VISIT SALTSPRING

Positive reactors at Port Renfrew, Galiano, North and South Pender, Mayne and Saturna islands are being asked to visit mobile vans when they are at the southern Vancouver Island locations nearest them. Mobile vans will only visit Saltspring Island on this follow-up survey.

The survey is being conducted by the Greater Victoria Metropolitan Board of Health, in co-operation with the B.C. Division of TB Control, and the B.C. TB Christmas Seal Society.

Saanich Calls Vote On Recreation Plan

$1.25 Million Program

Saanich howeowners will vote in a referendum on a $1.25 million recreation plan in late March—probably March 18.

This was announced today by Reeve Hugh Curtis, who also released details on the five-year plan to provide an ice arena, a senior citizen centre, an indoor swimming pool and a community centre.

The plan was given unanimous approval by the council in a closed meeting Wednesday night.

The approved program comprises a major part of the recommendations made in the Saanich Indoor Recreation Study by A. B. Sanderson Company.

Reeve Curtis said the starting date of the projects, if they are approved by the ratepayers, will depend upon the availability of low-cost borrowings and the completion of working plans.

SEEKS LARGE VOTE

"We shall seek the support and active participation of all groups which made representations to council in order that a large and decisive affirmative vote may be received," he added. Here is an outline of the proposal:

● An ice arena to be located north and west of the Tillicum outdoor theatre on a 20-acre municipally owned site, with access probably off Tillicum. It will provide a 200-by-85-foot ice surface, seating for up to 900, changing rooms, skate shop, concession and storage areas. Cost: $400,000.

● A senior citizens' centre on a site still to be decided in the Hampton Park area. It will contain an auditorium, lounge, meeting and activity rooms and a kitchen. Cost: $95,000.

● A 25 metre pool and community building on municipally owned land east of Torquay Drive and south of Gordon Head Elementary School. The pool, meeting areas, hobby and craft rooms, and recreation spaces will be under one roof. The six-lane pool, heated, with change rooms and storage rooms, will have life guard service and will accommodate up to 1,000 people per day. Cost: $450,000.

● A community centre in the McRae Estate area, site not pinpointed but to serve the Maplewood, Blenkinsop, Cedar Hill, Shelbourne and Tattersal areas and described as a general purpose building for meeting, hobby classes, etc. Cost: $250,000.

LANDSCAPING

The balance of $55,000 would be required for contingencies and a minimal landscaping program, the reeve stated.

He said the consultants believe the estimates given are generous and allow for possible increases in construction costs.

The capital required would be borrowed and repaid over a 20-year period.

"This method gives council authority to proceed when and as appropriate, after carefully completing plans and siting, and testing the financial market," said Reeve Curtis.

Municipal officials estimated the annual cost to ratepayers at 1.3 mills on the assessed values of 1967.

$5.20 PER YEAR

This would mean an annual charge on property taxes of about $5.20 per year on a home valued at $8,000 to $10,000, about $7.80 on a $12,000 to $15,000 home, and about $10.40 on a home valued in the $15,000 to $20,000 range, when all projects are completed.

The reeve said the plan pays close attention to population densities in the municipality.

He added, "Great care was taken that the final dollar figure was sufficient to meet the immediate need without placing a heavy load on the property owner.

"The program is designed to offer recreation space to as wide an age-grouping as possible.

"This is not just a youth program although council considers the Tillicum area to be a priority item to ease the desperate shortage of ice surfaces in the community. The arena would be used for minor hockey, public skating, practices, etc."

CONFEDERATION HOLIDAY Friday was marked today by S. J. Willis Junior Secondary students who honored Canada's birthday and Fathers of Confederation as well as day free from school in student-organized assembly. Kathy Coulter (left) and Bob Adams give eloquent oration as student council president Peter George, Debbie San who organized singing group, and band president Bruce Jeffs, listen. S. J. Willis was one of five junior and senior secondary schools in Greater Victoria to hold programs and assemblies for students. No further discussion on whether holiday will become permanent date on B.C. school calendar has been held, said department of education official this morning. (Times photo.)

SOFTLY NOW . . . STROKE!

Uvic's robust rowing team is at work again!

Just ask the residents around Elk Lake.

While the young oarsmen were driving their shell about the lake early this morning, the cries of their co'x'u were driving some of the neighbors 'round the bend.

From the shell it may sound like "stroke." From the shore it sounds like "help!" Or it just plain sounds loud.

Saanich police, in the middle as they were many times last year, got two irate phone calls this morning. They are expecting more.

'Even $500 Too Much' For Royal Gift

Any gift presented to Princess Alexandra when she visits Victoria on May 19 should be of modest cost, says Ald. Percy Frampton.

Ald. Frampton made the statement this morning when Mayor Hugh Stephen proposed to the city's entertainment committee that the princess should be presented with a Fenwick Lansdowne painting during the 15-minute ceremony scheduled for city hall at 11 a.m.

The mayor said he wasn't sure what such a painting would cost but that the price of the gift would be shared by all municipalities in the Greater Victoria region.

He said it could go as high as $500 or even $1,000.

"I don't see how we can justify spending money for this sort of thing," said Ald. Frampton. "Even $500 is too much. She's going to do well if she gets a $500 present every place she goes."

Mayor Stephen noted that the princess was visiting the city by invitation and that she would be the most important visitor during Centennial year.

AGAINST COST

Ald. Frampton said he wasn't against the idea of a gift for the princess, but that he was against excessive cost.

The committee agreed to check on the price of a Lansdowne painting before making a final commitment.

On the day of the visit the princess will be introduced to the reeves of all surrounding municipalities and a brief address of welcome will be given by Mayor Stephen.

"We only have 15 minutes so the ceremony will have to be brief," the mayor said. "I think all reeves should be invited because this, really, is an intermunicipal visit."

The ceremony will take place in the council chamber before 200 specially invited guests.

RACING COMMISSION:

Sandown Issue Can Be Solved

The chairman of the B.C. Racing Commission today expressed hope that both sides in the Sandown racing issue will reach agreement within the next three weeks.

"I don't think they are that far apart," Glen McDonald told the Times from Vancouver.

Mr. McDonald said he had not yet received an application by the B.C. Jockey Club to transfer Sandown's 17 racing days to Vancouver.

The commission chairman said that until he does receive the application he would not decide on whether the public would be admitted to hearings.

Jack Diamond, co-owner of the jockey club, Wednesday said he would seek transfer of the dates.

Mr. Diamond said North Saanich Council's demand of a $150 daily licence fee and improved fire protection and sanitary facilities suggested to him "that they don't want racing at Sandown."

DOESN'T UNDERSTAND

Mr. Diamond said that Reeve J. B. Cummings "doesn't understand the problems of operating a track. He doesn't know racing."

The reeve said today that "if Mr. Diamond has any suggestions we are ready to listen."

He said Mr. Diamond did not protest the $150 daily licence fee when council first notified him.

Mr. Diamond's chief problems, said Reeve Cummings, are sanitation and fire protection.

He said the fire marshal has recommended to the attorney-general that a sprinkling system be installed in present and new barns and that they have improved sanitary facilities.

Mr. Diamond said that "even if we had 50 fire wardens we wouldn't have been any better off when fire hit our barns last year."

He said that Vancouver authorities are "content" with fire-fighting facilities at Exhibition Park "and we don't have sprinklers there."

"We can't put any money into Sandown under council's conditions," he said. "The money isn't there to take out. It may be some day. But not now. We lost $27,000 last year."

N. Saanich PTAs Sponsor Talk On Sex Education

Sex Education will be the topic of a panel discussion Monday, sponsored by five North Saanich PTAs and two parents' auxiliaries.

Panelists will be Dr. E. M. Patriarch, Greater Victoria Metropolitan Health Board physician; Mrs. F. MacBride, supervisor of the unmarried parents' section of the Family and Children's Service; Donald McColl, principal of Sansbury Elementary School; Rev. H. C. McDermott, of St. Paul's United Church, Sidney; A. W. Murphy, boys' counsellor at North Saanich Secondary School; A. G. Campbell, teacher and former Saanich School Board chairman; and school trustee Mrs. Ruby May Parrott.

The panel discussion, starting at 8 p.m. will be held in the McTavish School auditorium, 1720 McTavish Road.

Ask The Times

Q. The Times on Wednesday said a man and his wife both drawing old age pension cheques would both qualify for the federal old age pension supplement if their combined income was less than $2,340 not counting the pension cheques. This is at variance with the booklet I received. Should the figure be $1,440? H.K.D.

A. The federal pensions office here says you are correct. The pertinent figure is $1,440 and the Canadian Press story was in error.

Anyone wishing a question answered is invited to send the problem along to the Times, addressed to "Ask the Times", Editor. Questions and answers will be published daily.

All questions should deal with matters of fact and be of general interest. The Times does not undertake to solve conundrums or legal problmes. Nor will it attempt to put a value on old coins, stamps or antiques. These should be submitted to a dealer.

Fence Art Stored To Allow Excavation

Works of art completed by sidewalk fence painters were removed this week to give workers more elbow room on the site of the new museum-library-archives project.

About 35 of the plywood panels decorated during the do-it-yourself beautification fad have been stored away.

New boarding has been erected further out on Government Street to permit a giant shovel to operate on the edge of the excavation.

A public works official said the painted panels will be replaced as the excavating work proceeds. He suggested that eventually, when the project is complete, all the painted panels may be auctioned for charity.

The $7 million project, a joint federal-provincial centennial enterprise, is again bustling with about 75 men on the job. Premier Bennett, in his recent budget speech said the exhibit hall section will be completed by the end of this year.

The seven storey office building which will house workshops and the curator's staff, and the archives building, will be delayed in completion until after the centenary of Confederation is over. Original planning called for the whole project to be opened in September of this year.

SHOPPING GUIDE

The Diller Technique Solves All Problems

By Penny Saver

Have you ever wondered how to remove sand from your living room rug? Or how to have a completely spotless house at all times? A subject near and dear to all of us is meal planning, how to serve a meal and the best things to serve at dinner parties. Another is how to stop the youngsters from fighting. Everyone is interested in how to save a penny here and there, and every housewife is conscious about her home when she has guests in.

Phyllis Diller, renowned comedienne and "immaculate housekeeper" (she says, "I'm clean, but the house is a mess"), attacks all of these aspects of modern-day living in her new book of household hints.

The star by no means tries to convince her readers that she is the perfect housewife. At the beginning, she states, "Fang, my husband, says the only thing domestic about me is that I was born in this country."

Now, about that sand, Miss Diller suggests that you grow a cactus in the living room. "It makes the sand on your floor look like part of the decor."

A hint on meal-planning from the comic artist is, "Don't spend too much time planning meals. You don't want a charge of premeditation."

You know that new recipe that you've tried for dinner? Miss Diller suggests that you wear glasses when you take it out of the oven. "They will steam up and you'll have a few minutes to brace yourself," she says.

If you have trouble keeping "peace and order" in the family, try the Diller method. "Fine your kids a penny for every fight they have. (I did this once and by night time, their bicycles had second mortgages.)"

Perhaps you won't have the cleanest house in the neighborhood if you follow this book, but you'll have hundreds of rib-tickling excuses for the dust and neglected chores. The main thing is, this book is guaranteed to make you laugh. Pick one up today — price is $3.25. It's illustrated with punchy cartoons and has an introduction by Bob Hope.

Do you belong to the "shirk work club" of your neighborhood? If so, this book is for you. Give me a call at 382-3131 if you want to know where I found it.

THE BETTER HALF By Bob Barnes

"I can't write any more checks this month—caught cold in my right forefinger."

WHY GROW OLD?

By JOSEPHINE LOWMAN

You're on Your Way to Glamorous Goal With BIP

This is the sixth week of my Eight Week Beauty Improvement Plan (BIP for short). Those of you who began this routine when it first started or soon afterwards are well on your way to that glamorous goal, losing from 15 to 20 pounds and becoming a more attractive you. All in eight weeks, too!

Lowman

Here is more first-aid for those of you who are following BIP, and for any others of you who are interested in planning meals which are not fattening but give you the essentials for best health.

In the first place it accomplishes no lasting good if you starve yourself and may cause some damage. Very soon you will begin eating more than ever. In a way the reducing diet should be a permanent plan in that it is a healthful diet but provides you with no more calories than you need, either to lose weight or to maintain your ideal weight.

The only bargain foods are those which give you the greatest value in nutrition and cost the least in calories. Spend your allowable calories carefully. You can have generous servings of lean meat, fish, poultry, seafoods and eggs. The yellow and green vegetables and green salads are very low in calorie count but are impressive with their vitamin content.

Cut your intake of fats and carbohydrates and choose those carbohydrates which give you a bonus in health rather than those which just tickle your taste-buds. Do not eliminate any one group of food.

Never forget what a tremendous difference in calorie count the same foods can give you, depending on how you prepare them! Frying food zooms the calorie count. Broil, roast or boil it. Cut the fat off of meat and take the skin off chicken before you eat them.

If you like bacon, cook it until it is very crisp and then let it drain on a paper towel. If you are interested in weight watching or even more concerned about a high blood cholesterol content, cook a roast, stew, or home-made soup the day before you are going to use it, leave it in the refrigerator overnight, and then take off the hard fat which will rise to the top of the soup or stew or the juice from the roast.

If you use herbs for seasoning, you will not feel the need for cream sauces or lots of butter or margarine. Remember that there are cooking utensils to which the food will not stick, even without added fat.

If you are a nibbler at heart, admit this to yourself! If you are one of those human and not unusual persons, divide your allowable daily calorie intake into five or six smaller meals, and nibble to your heart's content, only on what was permissible in the first place. I hope that these suggestions will help you on the way to better health and a prettier figure!

If any of my readers missed my Beauty Improvement Plan and would like to join thousands of other women in the adventure of self-improvement, you may want to have my BIP Kit. This gives you directions for weighing and measuring, a calorie chart, exercises, a weight and height chart, menus for 15 days (with calories counted for you) and that unique chart on which you can plot your progress and see your beauty line rise as your weight drops. If you would like to have this send 25 cents, plus 15 cents for postage and handling, and your printed name and address. Send to Josephine Lawman in care of this newspaper.

Clubwomen's News

Presentation — Members of Dogwood Social Credit Women's Auxiliary presented retiring president Mrs. G. W. Cousens with a gift when the auxiliary met recently in the Paldington Street home of Mrs. C. E. Rushton. Mrs. C. M. Walkemeyer presided at the meeting and reports were given. A tea hour followed and refreshments were served by the hostess, and Mrs. H. H. Davis, Mrs. E. Hartley and Mrs. D. J. Steves.

Mr. and Mrs. W. J. Cull will celebrate their golden wedding anniversary this coming Sunday and will mark the occasion by being at home to their friends from 2 to 5 p.m. They live at 2057 Cadboro Bay Road. That evening they will be honored by a dinner party, to be given by their two sons-in-law and daughters, Mr. and Mrs. E. W. (Joyce) Snell, of Richmond, B.C., and Mr. and Mrs. Roy (Joan) Campbell, of Santa Barbara, Calif. Also present will be the couple's grandchildren. Mr. Jim Snell and Miss Joan Snell. The honor couple was married in St. Pancras Church in Chichester, Sussex, England, on February 19, 1917. Mr. Cull has lived in Oak Bay since 1912, being the owner of the Willows Confectionery for 34 years until his retirement in 1953. He served overseas with the Canadian Army Veterinary Corps during the First World War. (Bill Hallett photo.)

Saltspring Island Marks Day of Prayer

For the first time in the island's history, an annual World Day of Prayer service was held in a Roman Catholic Church on Saltspring Island when about 100 worshippers, several of them men, attended Friday's service in Our Lady of Grace Church at Ganges.

Mrs. C. F. Yzerman, president of the Catholic Women's League, led the service and the address was given by Mrs. M. B Gilpin of Full Gospel Chapel. Mrs. E. W. McQuarrie of the United Church was organist and soloist was Mrs. F. K. Parker of the Anglican Church. Women of the four churches took part in readings and prayers.

On conclusion of the service, afternoon tea was served in the parish hall. The head table was covered with a lace cloth and decorated with a bowl of daffodils and white tulips, flanked by pale green candles in silver candelabra. Presiding at the table were Mrs. R. B. Horsefield, Mrs. Bob Marcotte, Mrs. W. M. Mouat and Mrs. Scott Clarke. Conveners of the tea were Mrs. Fred Rhodes and Mrs. Walter Jameski.

Centennial Tea

Plans were completed for a centennial luncheon and tea when the president and leaders of the Anglican Girls' Auxiliaries of Greater Victoria recently met in the Glen Lake Road home of Miss Nona Butts. The affair will be held in the Bay's Douglas Room on February 18.

The tea will be convened by St. John's Victoria Branch. Mrs. C. C. Hackett of Langford is in charge of tickets, and Mrs. T. Emerson of St. Mark's is convening the display of souvenirs of the century.

CLUB CALENDAR

Luncheon, Esquimalt United Church Women, Wednesday from 11:30 a.m. to 1 p.m., Christian Education Building. Hairstyling demonstration by John Van Amstel.

NOTICE!
GORGE AREA RESIDENTS
for
TAKE HOME
FISH and CHIPS
PHONE 382-1222
"We Will Have Them Ready"
MELLO-SPOT
DRIVE-IN, Gorge Rd.
Opposite B.C. Forest Products

LAST DAY SATURDAY
Sale
of Imported Furniture from
Denmark • Sweden • Norway
PLUS
DRAPERY
MATERIAL
20% to 33⅓% OFF
REVERSIBLE
RUGS
20% OFF
c. e. sorvin ltd.
FURNITURE DISPLAYED ON TWO FLOORS
"Your Scandinavian Furniture Centre"
2500 Douglas Street (Corner of Bay Street) 386-2612
FREE CUSTOMER PARKING
Closed Wednesday—Open Friday Until 9

DEAR ABBY . . .

Weekend Invite Not for 'New Talent'

By ABIGAIL VAN BUREN

DEAR ABBY: My husband's business associate (Mr. G.) recently lost his wife after a marriage of nearly 40 years, so we telephoned him (he lives in Indiana) and invited him to our little winter home in Florida to rest up and get over his grief. Mr. G. said he would love to come for a few weeks.

About 10 minutes later he called us back asking if he could bring his "girl friend!" Abby, we were shocked! My husband said, "But we have only one guest room." Mr. G. said, "That's all right. I want to see how this gal looks in the morning before she puts her face on."

With that he hung up, so now we are trapped. We certainly don't want that kind of set up here, but what can we do?

TRAPPED IN FLA.

DEAR TRAPPED: If you can catch Mr. G. before he heads south, call him and tell him that the invitation was for him, alone. And if he has in mind auditioning "new talent" while he recovers from his grief, he'll have to find friends with a larger home.

DEAR ABBY: We belong to a women's church group. One of the older members happens to be a very nice lady who is well-liked by everyone and for many years has been a devoted worker in the church. But Abby, she keeps cats, and lets them climb all over her sink, her table, and even her stove when it's not on.

The problem is when she entertains at home no one wants to eat her food. We realize she goes to a lot of trouble and expense preparing refreshments, but when she serves it, we all look at each other and our stomachs turn. She is the kind of hostess who watches to see that everyone eats, but how can we, knowing that the food is probably full of cat hair? We hate to hurt her feelings.

CHURCH LADIES

DEAR LADIES: If you "hate to hurt her feelings," — eat what you can and leave the rest. And if you forget about the "cat hair" you'll be bothered less about it.

DEAR ABBY: I sure wish I knew what to do about my husband. He is so jealous if someone looks at me he thinks they are going to grab me and run. He has lots of friends and he thinks all of them are (or at one time have been) in love with me.

I have to think over every statement 10 times before I say it to be sure I don't mention some man's name, because if I do, I will have a fight on my hands.

I am no raving beauty and I am not forward or overly friendly to men. I am a good woman, Abby, and I was when he married me. He knows that for certain, but he's still jealous.

He is making a nervous wreck of me. I am 25 and he is 29 and if I have to put up with this the rest of my life I will crack up.

A WRECK

DEAR WRECK: It's your husband who has the problem. He is tormented by fantasies, self-doubts and insecurity. Insist that he get some professional help (and I do mean a doctor) or your marriage is headed for the rocks.

How has the world been treating you? Unload your problems on Dear Abby, Box 69700, Los Angeles, Calif., 90069. For a personal, unpublished reply, enclose a self-addressed envelope.

ENJOY THE GOOD LIFE AT "THE SIMCOES"
★★ 1-Bedroom Suites from $115 to $135
Also available furnished.
THE SIMCOES
440-450 Simcoe St.
385-3111

AN INVITATION to retired and substitute teachers of School District No. 61, and to teachers of private schools:
THE GREATER VICTORIA TEACHERS' ASSOCIATION
Invites you to attend its Annual Convention on Feb. 24, 25. Admission is by pre-registration only and further information is available by telephoning 384-3142 on February 16 between 6:00 and 9:00 p.m.

fashions . . . easy-going, easy-flowing at the Madam and Eve Shop
Trounce Alley • Victoria, B.C.
A division of W. & J. Wilson Ltd.
383-7177

Jordans
WAREHOUSE SURPLUS
CLEARANCE SALE
Beautiful Jordan Broadlooms at dramatic close-out prices
Outstanding Savings
on broken lines and colour ranges
Carpets for Everyone—
Whatever your taste, whatever your budget Jordans have the carpet you want at the price and terms you want to pay.
No Down Payments
Use Jordans 36-month Payment Plan—No payment for 45 days and straight bank interest.
Generous Trade-In Allowance

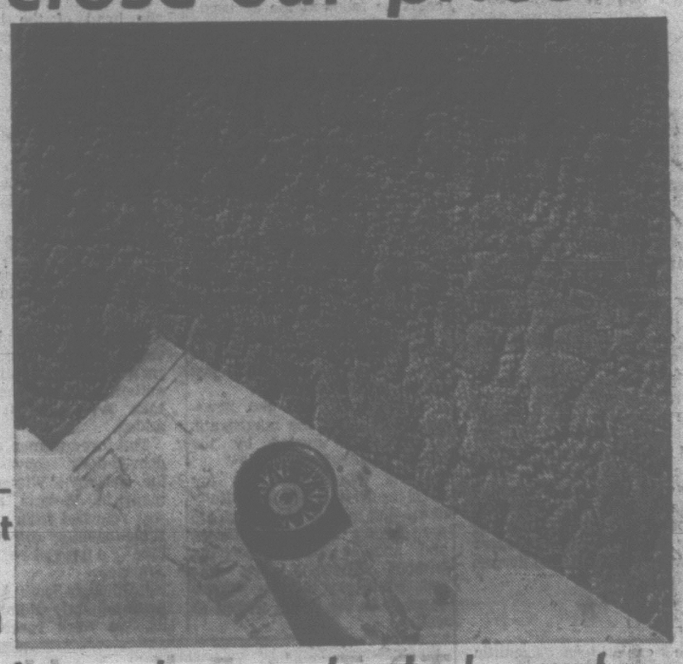

Here are just a few examples — there are hundreds more!

	Reg.	SALE
Plush Nylon — Rose Red — sq. yd.	$7.95	$5.95
Textured Nylon — Canyon Gold — sq. yd.	$8.95	$6.95
27" Acrilan Twist — Vanilla, Beige, Gold, Blue — sq. yd.	$10.95	$7.95
Random Sheared Nylon — Cinnamon, Nugget Gold — sq. yd.	$10.95	$8.88
Embossed Scroll — Wheat, Jade — sq. yd.	$14.95	$11.88
Modern Sculpture — Ivory, Blue — sq. yd.	$12.95	$9.95
Nylon Hardtwist — Avocado, Spice — sq. yd.	$13.95	$10.95
Plush Velvet — Burnt Orange, Foam White — sq. yd.	$14.95	$11.95
Wool Twist — Blue, Rose — sq. yd.	$16.45	$12.95
Carved Scroll — Off White — sq. yd.	$11.95	$8.95
Nylon Shag — Cornsilk Gold — sq. yd.	$17.95	$13.45
Traditional Scroll — Beige, Jade — sq. yd.	$14.95	$10.88
Nubby Nylon Twist — Bramble Beige, Sand — sq. yd.	$10.95	$7.95
Wunda Plush — Blue, Moss — sq. yd.	$16.95	$12.45

Open Thurs. and Fri. to 9 p.m.
383-7171
Cor. View and Broad
Jordans
Up-Island Residents
Call 383-8831 Collect
For In-the-Home Service

All set for an evening of dancing are these four couples from Elsie's Studio of Dancing, who will join with contestants from Vancouver Island and the Mainland in the British Columbia ballroom dancing championships on Saturday, February 25. They are, left to right, Mr. and Mrs. E. Norgaard, Mr. and Mrs. C. Moore, Mr. and Mrs. F. Laronde and Mr. and Mrs. A. Watson. The Dogwood Ball begins at 8 p.m., in the Schofield Hall, with music by Ted Walford's Orchestra. There will be five competitions, from a beginner's waltz to the intricate steps of the Latin American dances. The competitions are limited to provincial residents. Tickets and entry forms may be obtained from Elsie's Studio of Dancing, 536 Broughton Street.

Increases Membership at Annual Affair

HOSPITAL GROUP STAGES PARTY

Women's groups in search of members would be well advised to follow the example of the Women's Auxiliary to the Veterans' Hospital. Each year, the organization holds a membership coffee and sherry party.

This year's affair proved as successful as its predecesors, netting $265 for the organization's projects and, what's more important, three new members to help carry out its future commitments.

Maybe it was the unaccustomed sunshine, it could have been the cause which brought the women guests together, whatever the reason, warmth and friendliness set the pace at Wednesday morning's party, held in the spacious Lansdowne Road home of Dr. and Mrs. D. E. Alcorn.

Mrs. George R. Pearkes was a special guest and obviously enjoyed meeting the community-minded members, as did Mrs. W. A. C. Bennett, who was one of those who presided at the head table.

Others who presided at the table were Mrs. J. S. Adam, Mrs. E. G. Hart, Mrs. D. Leslie Macdonnell, Mrs. C. W. McCarthy, Mrs. W. L. Coke, Mrs. M. A. Kent and Mrs. E. Vant.

The table was bright with a setting that sang of spring. Citrus green candles in crystal-enhanced holders flanked an attractive arrangement of daffodils, plum blossom and pussy willow.

Receiving the guests with the hostess were president Mrs. F. R. Roberts and general convener Mrs. S. Carson.

Included among the special guests were Mrs. W. H. Murray, wife of the British Columbia Legislature's Speaker; Mrs. Cyril Shelford, wife of the Social Credit member for Omineca, and Mrs. Waldo Skillings, wife of the Victoria SC member.

Ms. H. G. Jarvis, assisted by Mrs. Vant, was in charge of receipts. Membership applications were handled by Mrs. D. Jewell. Mrs. P. A. Hole arranged the flowers.

Serviteurs were Mrs. C. L. Pullen, Mrs. R. C. Alder, Mrs. H. W. Vyvyan, Mrs. A Davis, Mrs. N. James and Mrs. H. R. Russell.

Working just as hard behind the scenes, arranging sandwiches, washing dishes and doing other kitchen chores were Mrs. R. Lott, Mrs. R. A. Lott Jr., Mrs. R. Cooley, Mrs. A. Wiles and Mrs. P. Newman. Serving sherry were Mrs. J. K. Murray and Mrs. D. Macphail.

Every bit as delicious as the food served at the party was the variety of home baked items that disappeared as quickly as snow in July at a stall convened by Mrs. P. W. Smoothy, Mrs. R. A. Willoughby and Mrs. S. Witherow. Other attractions were cake and mystery raffles, arranged by Mrs. J. Lewis and Mrs. G. P. Bannister.

Travels Overseas

Among those who have recently signed the visitors' book at British Columbia House in London, Eng., is Mr. Michael J. Fairweather. The traveller's parents are Mr. and Mrs. B. W. Fairweather of Lockehaven Drive.

Women

Women's Editor — Pat Dufour

OF PERSONAL INTEREST

Attend Symphony Ball

An event much looked forward to every year, the symphony ball sponsored by the Women's Committee to the Victoria Symphony Society, will be held Friday evening in the Empress Hotel. The gala affair begins at 7 p.m. and a smorgasbord dinner will be served at 8 p.m. Dancing will be to the music of Dave Pepper's orchestra. Among those arranging parties for the affair are Mrs. and Mrs. T. W. Mayne, Mr. and Mrs. B. Davenport, Mr. and Mrs. G. A. Neely, Mr. and Mrs. F. Schien, Mr. and Mrs. R. H. Smith, Mr. and Mr. W. Garner, Mr. and Mrs. A. De Goutiere, Mr. and Mrs. J. E. Chaplin, Mr. and Mrs. M. Bradley, Mr. C. King, Mr. and Mrs. D. Falconer, Mr. L. Bradley, Dr. and Mrs. D. E. Alcorn, Mr. and Mrs. T. G. Davis, Mr. and Mrs. H. C. Gilliland, Dr. and Mrs. C. M. Mair, Mr. and Mrs George Fayad, Mr. and Mrs. J. Fraser, Mr. and Mrs. Russell Fitzsimmons, Mr. and Mrs. R. M. McCaul, Mr. and Mrs. E. M. Johnson, Mr. and Mrs. T. P. O'Grady, Mr. and Mrs. E. R. Rickinson, Mr. and Mrs. R. Murray, Mr. and Mrs. R. M. Adamson, Mr. and Mrs. J. Gillespie, Dr. and Mrs. J. Edmison, Mr. and Mrs. W. A. Stenner, Mr. and Mrs. A. Mann, Mr. and Mrs. G. Jones and Mr. and Mrs. B. Stevenson. Also attending will be Mr. and Mrs. O. Hunt, Mr. and Mrs. L. C. Boyd, Mr. and Mrs. W. Hollick, Mr. and Mrs. C. Joe, and Mr. and Mrs. H. Thirlwall.

Set Date

The forthcoming marriage is announced of Dianne Lynn McNeill, youngest daughter of Mrs. Guy McNeill, 2630 Hibbens Close, and the late Mr. McNeill, to Mr. David Richard Rallison, son of Mr. and Mrs. R. Rallison, 1210 Haultain Street. The wedding will take place on Saturday, March 4, at 1 p.m. in St. George the Martyr Anglican Church, Cadboro Bay. Rev. N. S. Noel will officiate.

Return to Island

Two couples have returned to their homes on Saltspring Island after lengthy holidays. Mr. and Mrs. R. R. Alton have returned to their home at Isabella Point after spending three weeks in the Bay Islands, Republic of Honduras. They travelled via Mexico City where they were delayed by the city's first snowfall in 30 years. Mr. and Mrs. C. A. Hatch are back in their Beddis Road home after a month in the south. Visiting Mexico, they also stopped at Palm Springs, Los Angeles and San Diego.

Shower Hostess

A laundry basket, decorated in pink, aqua and white and topped with white wedding bells, contained the gifts when Mrs. B. Warburton entertained at a shower in her Short Street home in honor of her future sister-in-law. Miss Marilyn Lowrence. The latter received a red and white corsage. Her mother and the groom-elect's mother, Mrs. J. Lowrence and Mrs. G. Carter, received corsages of aqua, white and red-tipped carnations. Others attending were Mrs. E. Warburton, Mrs. W. Jones, Mrs. D. Walker, Mrs. S. Skinner, Mrs. T. Robertson, Mrs. K. Trask, Mrs. G. Loat, Mrs. J. Sears, Mrs. I. Shipway, Mrs. E. Shipway, Mrs. C. Carrington, Mrs. H. Riddle, Mrs. M. McCahill, Mrs. T. Galup, the Misses Carol Paul, Valerie Shipway, Susan Lowrence and Mae Walker.

Bride-Elect Feted

A cake decorated to resemble a ship was the star of the refreshment table when bride-elect Miss Pamela Robert was entertained at a shower in the Vancouver Street home of Mrs. Michael Henry. The cake depicted her fiance's occupation as a commercial fisherman. A corsage of white carnations was presented to the honor guest, and her mother, Mrs. A. J. Robert, and the groom-elect's mother, Mrs. R. A. Coleman, received red carnations en corsage. About 15 guests, the bride-elect's co-workers in the operating room of St. Joseph's Hospital, attended. Saturday afternoon, a trousseau tea was held in the King George Terrace home of the bride's parents. More than 40 guests attended.

HONOR FOUNDER

Girl Guide Movement Marks Thinking Week

Next week, Girl Guides, Brownies and Rangers in the Greater Victoria area will join in events connected with "Thinking Week." This year, the theme for the internationally-recognized week is assistance for girls in guiding in the underdeveloped countries of the world.

To begin the week, a church parade will be held on Sunday in St. Mary's Church, Oak Bay, starting at 2:30 p.m. Special guest will be area commissioner Mrs. H. P. McKeever.

On Tuesday will be the investiture of the 2nd Victoria Rangers, to be held in the Monterey Avenue Guide Hall at 7:30 p.m. Leader is Mrs. S. T. FitzPatrick.

Attending this event will be five international students from the University of Victoria, the Misses Eudorah Bodo, Kenya; Nancy Chee and Carolyn Joffe of Hong Kong; Yvonne Richards, Antigua, and Yoko Kikuchi, Japan. The event is also open to parents and friends.

Thinking Day is on Wednesday, the birthday of Lord and Lady Baden-Powell and will be marked by the annual commissioner's luncheon in the Princess Mary Restaurant.

WIGS

BUY DIRECT AND SAVE

WIN A WIG OR POSTICHE

For the best Art Work submitted of a girl's face in a glamorous hair-do, size approximately 16"x20". All entries must be brought into our Salon at 787 Fort St. not later than April 15th, 1967.

We're Excited!!

(Hope you are, too)

To Hear . . .

La-Lonnie wearing a glamorous Merry Wig

We Have Opened Another Wig Salon

in Victoria at 787 Fort Street

WIGS—Buy direct and save

100% human hair wigs, wiglets, postiches and falls ..... $41.50 and up

POSTICHES $10.95

Personalized services at prices everyone can afford

MERRY WIGS OF CANADA LTD.

Victoria Salon, 787 Fort Street (off Douglas), Phone 383-3012

Vancouver Salon, 450 Robson Street (off Granville), Phone 685-3835

Mais

FURNITURE and APPLIANCES

1821 Cook St. 385-2435

OPEN FRIDAYS 'TIL 9 P.M.

GIGANTIC MID-FEBRUARY

CLEARANCE

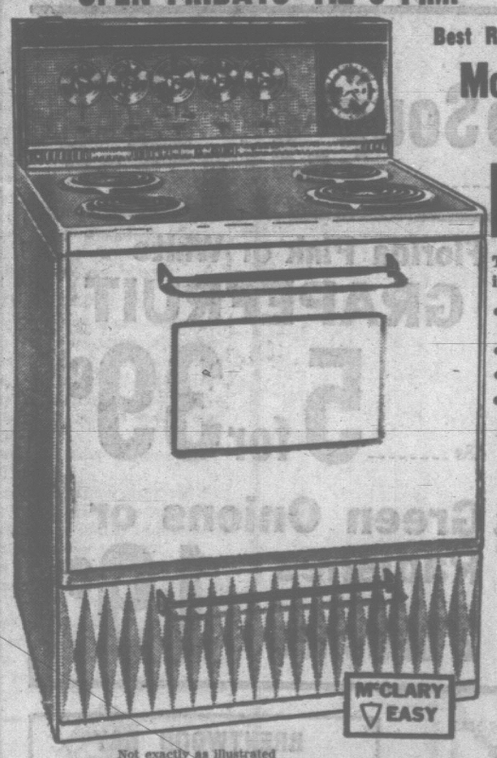

Best Range Value Anywhere

McCLARY 30" DE LUXE RANGE

The Range that puts fun back into cooking!

- Automatic Clock, Minute Minder
- Clock-Controlled Oven
- Removable Oven Door
- Infinite Heat-Elements

Regular Price 259.95

MAIS SPECIAL WITH TRADE

199.95

NO MONEY DOWN

NO PAYMENT 'TIL APRIL

Not exactly as illustrated

McClary-Easy Automatic

SPIRALATOR Washer

- 4 Combinations of Agitation and Spin Speeds
- Exclusive Spiralator Action
- Both Regular and Delicate Wash Programs
- Large-Size Porcelain Tub
- Vibrationless Spin Drying
- Free Installation to Approved Plumbing
- Free 2 Years' Service and Parts Replacement

Regular Price 349.95

MAIS SPECIAL WITH TRADE

258.88

2-Door Admiral Custom 13 Cu. Ft. Dual Temp. Giant Sub-Zero FREEZER

- No Defrosting, Moist Cold Fresh Food Section
- Exclusive Admiral Humi-Cold Plate
- Glide-Out Shelves
- Twin Porcelain Crispers
- Butter Keeper
- Egg Storage

Regular 399.95

With Trade Only

249.95

Not exactly as illustrated

CHESTERFIELD SUITES

2-PIECE CHESTERFIELD SUITE — 3-cushion brushed wool. Loose cushion back. All airfoam construction. Reg. 369.50 MAIS SALE 249.50

2-PIECE CHESTERFIELD SUITE with all airfoam construction. Floral pattern chintz. Reg. 379.50, MAIS SALE 319.50

2-PIECE CHESTERFIELD SUITE — 3-cushion outlined quilted, airfoam construction. Full-pleated skirt. Reg. 339.50 MAIS SALE 269.50

2-PIECE CHESTERFIELD SUITE — 3-cushion airfoam construction. Heavy, durable material. Regular 279.50, MAIS SALE 229.50

2-PIECE CHESTERFIELD SUITE — 4-cushion diamond-back airfoam construction. Floral pattern. Reg. 299.50, MAIS SALE 239.50

2-PC. FRENCH PROVINCIAL CHESTERFIELD — Fruitwood, airfoam construction. Reg. 339.50. MAIS SALE 289.50

2-PC. BED-CHESTERFIELD AND CHAIR—Assorted colors. Reg. 199.50 MAIS SALE 159.50

3-PC. MODERN BEDROOM SUITE—Oiled walnut print finish. Durable construction, triple dresser, 9-drawer chiffonier, radio headboard. Reg. 249.50. MAIS SALE 179.50

GOSSIP BENCHES

Reg. 34.95, SALE 19.95

RECLINERS

from 79.50 to 199.00

COLONIAL CHAIRS

Reduced from 99.50 to 79.50

HOSTESS CHAIRS

Without arms. Reg. 28.50 REDUCED TO 22.50

With Arms. Reg. 39.50, REDUCED TO 32.50

STEP, COFFEE TABLES

Discontinued lines, slightly marked. ½ PRICE

Clearance of Table and Pole Lamps. Up To 40% Off

DINING ROOM SUITES

Walnut veneer, large table, 4 chairs 199.50

3-PCE. BEDROOM SUITE

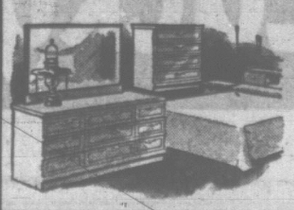

Walnut finish, radio headboard bed, 4-drawer chiffonier, triple dresser. Regular 219.50. CLEARANCE 169.50

Other Bedroom Suites, from 109.50

2 ONLY. As above in coppertone. SALE, with trade 259.95

4 ONLY. ADMIRAL 13 CU. FT. DIAL DEFROST REFRIGERATOR—Large freezer and door shelves. SALE, with trade 199.95

1 ONLY. ADMIRAL IMPERIAL DUPLEX 19 CU. FT. SIDE-BY-SIDE FREEZER-REFRIGERATOR—13.4 cu. ft. refrigerator, 197½-lb. freezer. No defrosting ever. Your choice, white or coppertone at sale price. Reg. 799.95. SALE, with Trade 649.95

2 ONLY. 22" ADMIRAL CUSTOM ELECTRIC RANGE— ★ Clock-controlled oven. ★ Non-fogging oven window. Reg. 219.95. SALE 179.95

1 ONLY. ADMIRAL 22" APARTMENT RANGE with storage drawer and 7-heat switches. Reg. 179.95. SALE 139.95

2 ONLY. ADMIRAL GIANT 25 CU. FT. CHEST FREEZERS. SALE 259.95

1 ONLY. MOFFAT FIESTA RANGE—Top-of-the-Line, with meat probe, rotisserie power racks and warming shelf, complete with lazy susan base. REG. 619.00. SALE 459.95

2 ONLY. 13 CU. FT. FROST-FREE REFRIGERATOR-FREEZER. Exclusive Admiral Humi-Cold plate. Slide-out shelves. 80-lb. freezer capacity. Reg. 469.95. SALE, with Trade 288.88

1 ONLY. TOP-OF-THE-LINE MOFFAT "EPICURE"—Range Model No. 30L90W. With meat probe, rotisseries, infinite heat switches and Hi-Lo Matic broiler rack. Reg. 429.00. SALE 304.95

1 ONLY. MOFFAT 13 CU. FT. 2-DOOR ZERO-ZONE REFRIGERATOR—Automatic defrost. Reg. 369.95. SALE, with Trade 249.95

Project Receipts Total $2,000 . . .

. . . At Major John Hebden Gillespie Annual Meet

NEW FUND-RAISING RECORD REPORTED BY LOCAL IODE CHAPTER

A record year for projects was reported by treasurer Miss Joan E. O. French Tuesday evening, at the annual meeting of Major John Hebden Gillespie Chapter IODE in the Century Inn. Miss French told members that $2,000.02 had been raised by the chapter at a cost of only $709.46. On the actual work of the order, supplying funds for departments such as education and services at home and abroad, $1,323.23 had been spent. Money-raising events included assisting at the IODE festival and a successful rummage sale. Receipts totalled $2,264.40 and disbursements were $2,359.20. The balance remaining was $1,255.52.

An outstanding year in both departments was reported by services at home and abroad convener, Mrs. F. J. Adams and educational secretary, Mrs. H. C. Johnston.

Mrs. Adams told the meeting that a total of $593.98 had been spent in this department. The chapter had donated funds to send two boys to the YMCA Camp Thunderbird for the summer, and had joined forces with another chapter to send toys to children attending school at Nahanni Butte, N.W.T.

She told members that magazines had been given to merchant ships calling at Nanaimo and to the Veterans' Hospital. Members had also spent $50 for the hospital's bingo game prizes and had given a magazine subscription.

Mrs. Adams said that members had filled 20 nursery bags and 20 Eskimo kits and had sent quilts to Morocco.

As well as supplying a holiday hamper to a needy family and sending a food parcel overseas, Mrs. Adams reported that $200 had been forwarded to national funds.

In her report, Mrs. Johnston said that a bursary of $200 had again been presented to a student at the Victoria School of Music and that another $225 had been used to assist a student at the University of Victoria. She told the meeting that she and several members had attended a ceremony at the chapter's adopted school in Langford to present citizenship certificates to outstanding students. Expenditures in this department, she added, were $675.05.

Three new members had been inducted during the past year, bringing total membership to 34, said membership convener Mrs. J. J. Johnston. Two live out-of-town. During the meeting Mrs. H. C. Molyneaux, a former member, was re-inducted into the order by municipal organizing secretary Mrs. P. W. Bell.

Reports were also given by secretary, Mrs. A. F. Taylor; assistant secretary, Mrs. J. J. Moffit; Echoes and public relations, Mrs. G. H. Dunaway; and project convener, Mrs. R. H. Spilsbury. Reports from standard bearer and project convener, Mrs. A. J. T. Laundy, and immigration and citizenship convener Mrs. R. A. Marquis were read by Mrs. Taylor.

In her address, retiring regent Mrs. H. L. Woolison told members that the order must prepare to move with the times. The constitution will have to be up-dated and changed, she said, to meet the challenge of moving forward. She also introduced the special guests: Municipal regent Miss Christine MacNab, national and provincial councillor Mrs. Bell, and honorary vice-regents Mrs. A. H. C. Phipps and Miss Elizabeth Forbes. Miss MacNab conducted the installation of officers which followed.

Serving on the new executive are first vice-regent, Mrs. H. C. Johnston; second, Mrs. V. A. Downard; secretary, Mrs. Taylor; treasurer, Miss French; assistant secretary, Mrs. Moffit; Echoes, Mrs. Dunaway; educational, Mrs. G. V. Hartman; services, Mrs. Woolison; standard bearer, Mrs. Laundy, and membership, Mrs. J. J. Johnston. The regent will be elected at a later date.

CLUB CALENDAR

Tea, Queen of Peace Council, Catholic Women's League, Saturday from 2 to 4 p.m., parish hall, 849 Old Esquimalt Road. Stalls of home cooking and aprons.

Social meeting, Lake Hill Women's Institute, Monday at 1:30 p.m., Lake Hill WI Hall, 3880 Quadra Street.

STOCK-UP FOOD SALE

. . . . AT YOUR LUCKY DOLLAR STORE!

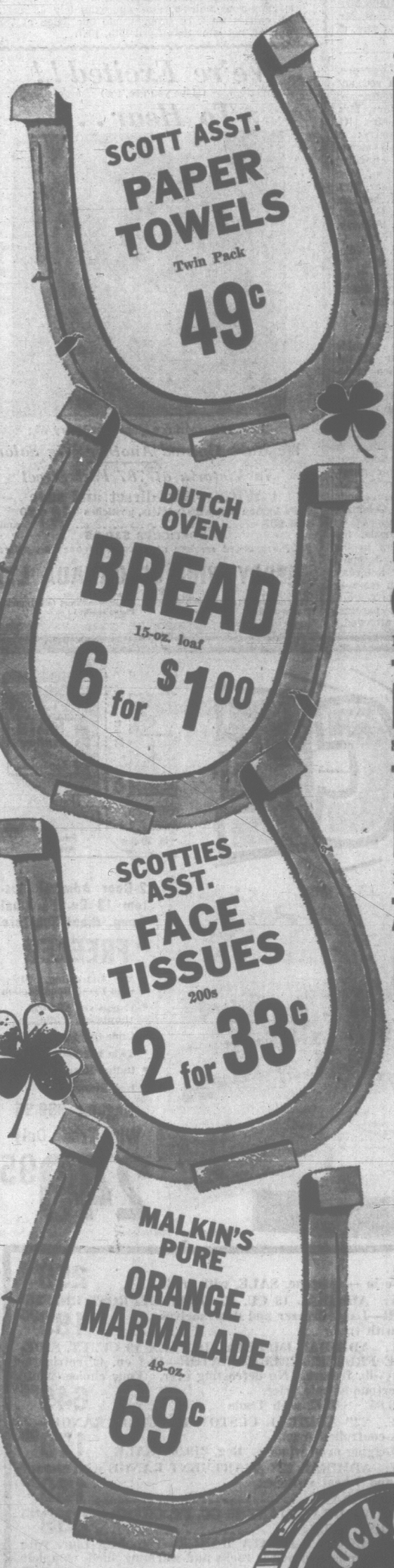

CANADA CHOICE, CANADA GOOD
Rolled BRISKET lb. 59c

SHORT RIBS lb. 49c

NEW ZEALAND
LAMB LEGS lb. 59c

STANDING RIB ROAST lb. 73c

DARES — 5c OFF
COFFEE 85c
Reg. or Fine, lb.

PEANUT BUTTER 39c
Squirrel smooth, 16-oz.

A.S.A.
Headache Tablets 29c
100s

ALTA SWEET CREAMED
HONEY 4-lb. tin 99c

B.C.
Yellow Sugar 5-lb. 49c

LITTLE DIPPER
Hot Chocolate 2-lb. 59c

NOLA BROKEN
SHRIMPS 4½-oz. 49c

HEINZ
Tomato Soup 3 for 49c
10-oz.

VAN KIRKS
CHOCOLATE CHIPITS
6-oz. **2 for 39c**

JELL-O ASST.
JELLY POWDERS
3-oz. **10 for 99c**

California
Cauliflower HEAD 29c

Florida Pink or White
GRAPEFRUIT
48s **5 for 39c**

Green Onions or Radishes 2 bunches 19c

BEN'S LUCKY DOLLAR STORE, Ganges, B.C., 537-5553
BRENTWOOD BAY LUCKY DOLLAR STORE
Brentwood Bay, 652-1812
COOPER'S LUCKY DOLLAR STORE, 705 Goldstream Ave., 478-3242
KEE'S LUCKY DOLLAR STORE, 4161 Shelbourne St., 477-1743
KING'S LUCKY DOLLAR STORE, 262 Island Highway, 479-2542
LAKE HILL LUCKY DOLLAR STORE, 3949 Quadra St., 479-2335
PORTER'S FOOD MARKET,
2077 Cadboro Bay Rd. (Next to Oak Bay Jr. High School), 383-0323

BRENTWOOD BAY
LUCKY DOLLAR STORE
Brentwood Bay 652-1812
Jim and Watson invite their customers and friends to shop and compare the low, low prices.
Where Friendliness and Service Prevails

Prices Effective February 16, 17, 18

We Reserve the Right to Limit Quantities

Lucky Dollar store

Lucky Dollar store

GANGES IODE

Re-Elect Head of Chapter

Mrs. F. K. Parker was re-elected regent of HMS Ganges Chapter IODE when the group held its annual meeting in Ganges United Church Hall, Saltspring Island.

Also serving on the new executive are Mrs. O. L. Stanton, first vice-regent; Mrs. T. W. Portlock, second; Mrs. B. Earl Hardie, secretary; Mrs. J. Pitts, assistant secretary; Mrs. E. A. Richardson, treasurer; Mrs. George Wells, educational secretary; Mrs. V. C. Best, Echoes; Mrs. Colin King, services; Mrs. Gavin Mouat, standard bearer.

Conveners are Mrs. George St. Denis, membership; Mrs. Edwin Worthington, public relations and world affairs; Mrs. W. M. Mouat, hospital; Miss Helen Dean, talent table, and Mrs. C. S. Hewett, tea.

RUNS ELECTION

Mrs. Best presided at the election of officers and handling nominations were Mrs. Stanton and Mrs. Portlock. A vote of thanks was given to retiring officers Mrs. G. H. Holmes, Mrs. Joyce Parsons, Mrs. J. J. Carlin and Mrs. G. D. Cruickshank.

Annual reports were given, and it was noted that books and gifts had been sent to the chapter's adopted school at Quilchena, B.C. Thirteen parcels of paper-back books were shipped to Canadian servicemen overseas. Clothing and jewelry to the value of $80 were sent to the women's clothing shop at Riverview Hospital. Socks had been knitted for holiday hampers and scrapbooks were made for a children's hospital.

Fund-raising projects for the chapter included a bake sale and monthly talent table. Social events were a life membership tea and an annual dinner. Membership is 38.

TWO CEREMONIES

The chapter also participated in the Remembrance Day service in Ganges and the local school's Citizenship Day ceremonies.

Because of members' interest in the proposed cairn for Centennial Park, the chapter appointed a committee, Mrs. Cruickshank, Mrs. Wells and Mrs. Worthington, to work with the centennial committee on the project. It was voted to send a letter of thanks to Col. M. F. Peller for restoration of the backboard taken from HMS Ganges, which would be incorporated in the face of the proposed cairn.

Following the meeting, tea was served by Mrs. Stanton and Mrs. W. M. Mouat.

Newlyweds Honeymoon In Hawaii

Following their recent wedding in St. Aidan's United Church, newlyweds Mr. and Mrs. David Harold Thomas travelled to Hawaii for their honeymoon trip.

The bride, the former Katherine Clear Dangerfield, is the daughter of Mr. and Mrs. James Dangerfield, 2838 Tudor Road and the groom is the son of Mrs. Flora Thomas, Vancouver. Rev. A. G. MacLeod officiated at the quiet ceremony.

Given in marriage by her father, the bride wore a two-piece suit of white silk braid. Her veil of illusion net misted softly to her shoulders from a floral hat. She carried red roses and freesia in her bouquet.

ATTENDS BRIDE

Her only attendant was Mrs. Allen Gill, Vancouver, who wore a wool suit in raspberry red tones. Accenting her outfit were a matching feather hat and a bouquet of white roses and freesia.

Best man was Gordon Goodlad, Duncan.

Harold Colpman proposed the toast to the bride's happiness at the reception which followed in the home of her parents.

For travelling on honeymoon, the new Mrs. Thomas chose a blue linen dress which she topped with an imported coat of blue and bone wool.

The couple will be making their home at Maple Bay.

BE SMART—

Winter navy, fresh new zing for your young wool suit . . . the suit, by the way, which will propel you into spring, take you cruising right now, or brighten up your corner in the city . . . banded in bright lipstick red, to take either navy or red accessories.

1867 1967

what a year to be Canadian!

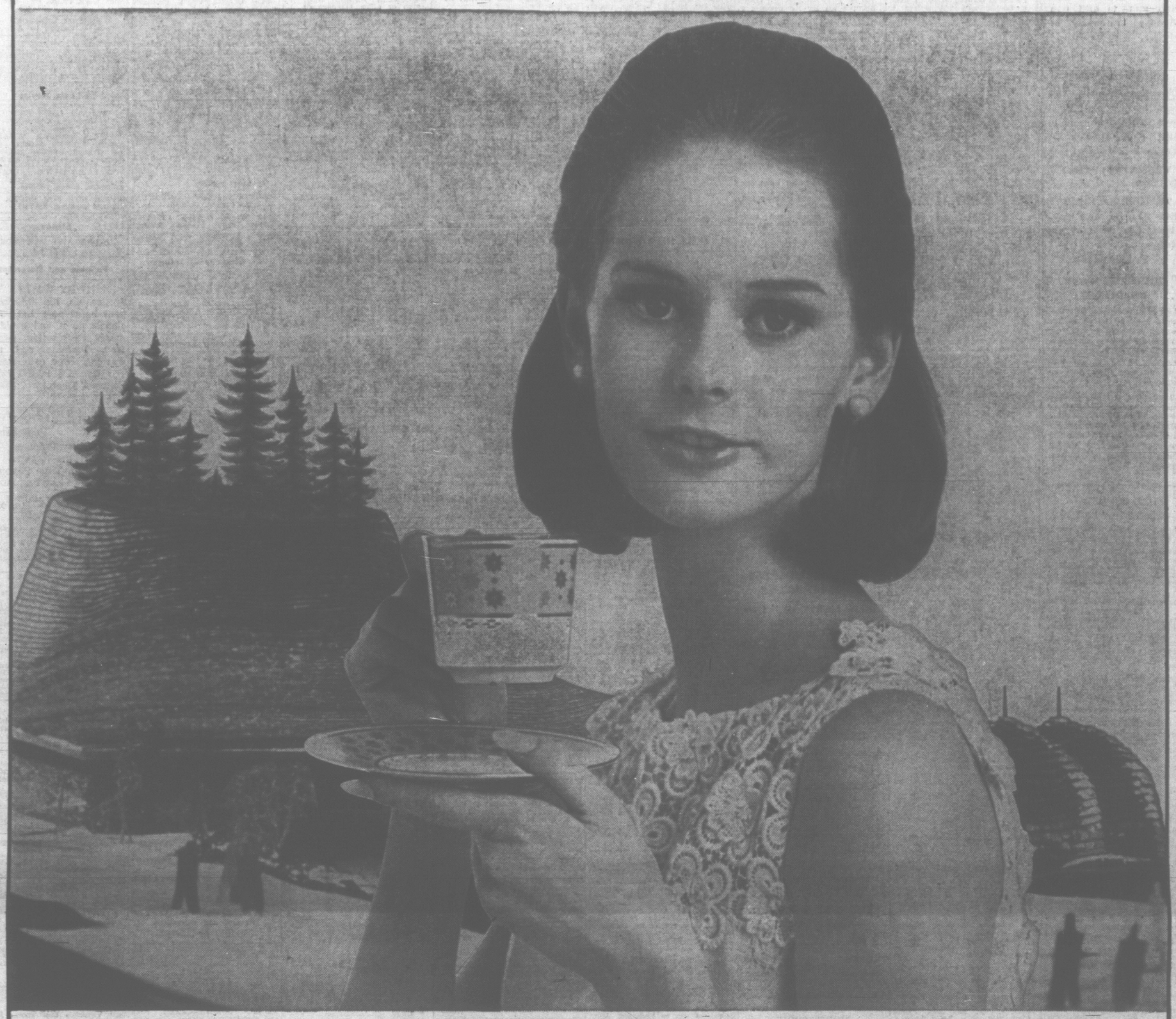

in the background: western provinces pavilion, expo '67

THE COFFEE OF GOOD TASTE

NABOB COFFEE

IN CANADA'S MOST EXCITING YEAR

Canada welcomes the world to its 100th birthday party! And while gaiety and pageantry color the land, people from coast to coast are extending hospitality to visitors and neighbors alike. In so many homes, the welcome will take the form of a friendly and heartwarming cup of Nabob coffee. As Canadian as the maple leaf, Nabob coffee reflects the quality and good taste that Canadians have always cherished in fine products for their homes.

386-2121 CLASSIFIED WANT ADS 386-2121

BOX REPLIES

All replies to private box numbers available from 8:00 a.m. to 6:00 p.m. Monday to Friday inclusive.

OFFICE HOURS

Classified Counter, 8:00 a.m. to 6:00 p.m. Business Office, 9:00 a.m. to 5:30 p.m. Monday to Friday inclusive.

CLOSED SATURDAY

TELEPHONE HOURS

8:00 a.m. to 5:00 p.m. Monday to Saturday inclusive.

CLASSIFIED COPY DEADLINES

Regular classified advertisements may be placed at the counter, 8:00 a.m. to 6:00 p.m. on the day prior to publication Monday to Friday inclusive by telephone, 8:00 a.m. to 5:00 p.m. Monday to Saturday inclusive.

All classified semi-display copy must be in the possession of Victoria Press Ltd., 2631 Douglas Street, by 4:00 p.m. on the day prior to publication, with the exception that copy for Monday Times must be in by 4:00 p.m. Friday.

FULL COVERAGE CLASSIFIED RATES

30c per line per weekday; 80c per line for three consecutive days; $1.50 per line for six consecutive days. Minimum advertisement two lines only. $1.00 minimum charge on advertisements placed by telephone. Contract rates on application. (Above rates apply to B.C. only.)

Birth Notices, $2.00 per insertion.

Marriages, Engagements in Memoriam Notices, Cards of Thanks, Deaths and Funeral Notices, not exceeding 15 lines, $2.90 first insertion and $2.05 subsequent insertions. Each additional line 30c daily.

Births, Deaths, Marriages, Engagements, In Memoriam Notices, Cards of Thanks not accepted by telephone.

SUBSCRIPTION RATES

Wherever carrier service is maintained, $2.25 per month.

Single copy sales prices: 10 cents daily; 15 cents Saturday.

By mail, Canada and British Commonwealth: one year, $21.00; six months, $11.00; three months, $6.00; single month, $2.25; U.S.A., Australia and Foreign, $3.25 per month. Weekend) Saturday only, Canada, $7.00 per year; U.S.A., Australia and Foreign countries, 20c per copy or $10.00 per year.

Authorized as second class mail Post Office Department, Ottawa. Members Audit Bureau of Circulation.

TERMS OF PUBLICATION

The Victoria Press Ltd. shall not be liable for non-insertion of any advertisement beyond the amount paid for such advertisement.

In the event of an error occurring, the liability of Victoria Press Ltd. shall not exceed the charge for the space actually occupied by the item in question.

All claims on error in publication shall be made within 12 hours thereafter and if not made shall not be considered. No claim will be allowed for more than one incorrect insertion nor for errors not affecting the value of the advertisement.

All estimate of cost are approximate. Advertisers will be charged with space actually used.

All advertising copy will be subject to approval of the Victoria Press Ltd., who reserve the right in its sole discretion to classify, reject or insert copy furnished.

While every endeavor will be made to forward replies to box numbers to the advertiser as soon as possible, we accept no liability in respect of loss or damage alleged to arise through either failure or delay in forwarding such replies however caused, whether by negligence or otherwise.

DUNCAN BUREAU

Duncan Chamber of Commerce Bldg., 375 Trans Canada Hwy. Office and telephone hours 1 p.m. to 5 p.m. Monday to Friday inclusive.

PHONE DUNCAN 746-6181

CIRCULATION REPRESENTATIVES

Duncan, Chemainus, P. J. Rogers 746-6181
Lake Cowichan, P. Edwards 749-6771
Nanaimo, H. Lasey SK 5-2768

United States Representatives
De CLERQUE SHANNON
New York, Chicago, Detroit, Cleveland, Atlanta, San Francisco, Los Angeles.

INDEX TO WANT AD HEADINGS

	Classification No.
Acreage for Sale and Wanted	156
Announcements	14
Antiques	85
Apartments to Rent, Furnished	128
Apartments to Rent, Unfurnished	129
Apartments and Suites for Sale	135
Apartments Wanted	130
Auto Body and Painting	109
Auto Repairs and Service	108
Auto Financing and Insurance	110
Bands, Musicians and Orchestras	35
Bicycles	66
Births	1
Boats and Marine	60
Building Supplies	61
Burial Parks	13
Business Opportunities	145
Business Opportunities Wanted	146
Business Personal	40
Business Services and Directory	36
Cards of Thanks	8
Cars for Sale	100
Cars and Trucks Wanted	112
Chicks, Poultry, Hatching Eggs, Supplies	81
Coming Events and Meetings	15
Commercial Properties	157
Convalescent and Rest Homes	128
Cottages, Campsites, Summer Resorts	127
Country Homes and Properities	131
Duplexes to Rent	131
Dancing	49
Deaths, Funerals and Lodge Notices	5
Education	42
Engagements	2
Exchange Real Estate	147
Farms for Sale and Wanted	158
Farm Implements	71
Female Help Wanted	26
Florists	60
Funeral Directors	10
Furniture	62
Garden Supplies	74
Gulf Islands Properties	159
Halls, Stores and Offices to Rent	126
Hotels	116
Housekeeping Rooms to Rent	125
Housekeeping Rooms Wanted	126
Houses to Rent, Furnished	132
Houses to Rent, Unfurnished	133
Houses Wanted to Rent	134
Houses for Sale	150
In Memoriam	9
Listings Cancelled	148
Listings Wanted	149
Livestock and Supplies	92
Lost and Found	20
Machinery	72
Male Help Wanted	21
Male or Female Help Wanted	25
Marriages	3
Miscellaneous for Sale	82
Miscellaneous Wanted	83
Miscellaneous to Rent	86
Wanted to Rent, Miscellaneous	87
Monumental	11
Mortgage Loans and Insurance	141
Motorcycles	65
Moving and Hauling	115
Musical Instruments	63
Music Teachers	63A
Parts, Accessories	107
Personal Loans	140
Personals	39
Pets and Supplies	90
Places to Visit	16
Professional Services	37
Property for Sale	154
Property Wanted	155
Restaurants	18
Revenue Properties	144
Room and Board	120
Rooms to Rent	121
Rooms Wanted	122
Situations Wanted (Female)	30
Situations Wanted (Male)	29
Situations Wanted (Male or Female)	31
Sporting Goods	79
Stoves and Furnaces	67
Swaps	84
Tires	105
Teachers Wanted	27
Timber	61
Tourist Accommodation	119
Travel	88
Trade Schools	32
Trailers and Trailer Parks	113
Trucks	106
TV, Radio Sales and Service	64
Vacation Guide	118
Wanted to Borrow	142
Wanted to Buy Houses	139
Waterfront Properties	159

PHONE DIRECT 386-2121 TO PLACE YOUR CLASSIFIED AD

5 DEATHS AND FUNERALS

BALSOM—In Victoria, on February 14, 1967, Frederick Edward Balsom, of 4915 Blenkinsop. He was born in England and has been a resident of Victoria for 35 years. He leaves his wife, Ruth, at home, a brother and two sisters in England. He served with the Canadian Scottish in Second World War.
The Rev. J. A. Roberts will conduct the funeral service on Saturday, February 18, at 1:30 p.m. in Chaplin's Funeral Chapel. Cremation.

BEAL—In Victoria, B.C., on February 11, 1967, Mr. Percy Henry Beal, aged 88 years; born in Wanstead, England, and a resident of Victoria for the past 4½ years, late residence, 2624 Quadra Street. He leaves his wife, Marie, at home.
Services will be held in the Sands Mortuary Limited, "Memorial Chapel of Chimes," on Friday, February 17, 1967, at 1:30 p.m., Rev. A. W. Gollmer officiating. Cremation. Flowers gratefully declined. Donations may be made to the B.C. Cancer Fund, 1900 Fort St., Victoria, B.C.

HAYWARD — In Vernon, B.C., on February 12, 1967, Sidney Hayward, born in London, England; aged 73. Mr. Hayward was a former resident of Winnipeg, Toronto, and Victoria. He is survived by one daughter, Mrs. D. Earle, Nanaimo, three sons, Donald and Sidney, Victoria, and Mervin, Vernon; one brother, Leslie, Winnipeg; three sisters, Mrs. Mavis Bronzo, Cloverdale; Mrs. Roma Gardiner, Denver, Colorado; Mrs. Elsie Martin, Salmon Arm. He also leaves his mother, Mrs. B. Hayward, Toronto; 10 grandchildren, and three great-grandchildren.
Rev. Canon G. B. Baker will conduct the funeral service on Friday, February 17, at 3:15 p.m., in Chaplin's Funeral Chapel. Interment Royal Oak Burial Park.

JOHNSTON — In Victoria on February 14, 1967, Mr. Avery Charles Johnston, aged 62 years, of 218 Vancouver Street; born in Edmonton, North Dakota, and resident here for 18 years, formerly of Lethbridge, Alta. He leaves his wife, Vivian May, at the residence; a brother, Herbert, in Seattle; 2 sisters, Mrs. M. Starrie in Burnaby, Mrs. S. Egan of Vernon, B.C., and Mrs. J. Egan of Bow Island, Alta.
Funeral services will be held in McCall Bros. MAIN CHAPEL, Johnson and Vancouver Sts., on Friday, Feb. 17, at 3:30 p.m., Rev. T. Haythorne officiating. Followed by cremation. (Flowers gratefully declined. Donations may be made to the Heart Fund, 620 View St.)

MILLER—In Victoria, B.C., on February 15, 1967, Mr. Max Miller, age 64 years. Born in Oxford, Germany, and had been a resident of Victoria for the past 25 years, residing at 128 Sinclair Road. Survived by his wife, Mildred Elsie; daughter, Mrs. Lorraine Guilhamoulie, Shawnigan Lake, B.C.; son, Richard, Courtenay, B.C.; 4 grandchildren.
Arrangements will be announced later by the Sands Mortuary Limited.

ROBINSON—In Victoria on Tuesday, February 14, 1967, James Edward Robinson, of 710 Fort Street. He was born in Walker-on-Tyne, England, and has been a long time resident of Victoria. He was a veteran of First World War and served on the weather ships. He was a member of the Royal Canadian Legion.
The Rev. Douglas Kendall will conduct the funeral service on Saturday, February 18 at 10:00 a.m. in Chaplin's Funeral Chapel. Interment in Colwood Burial Park.

SPENCER — At the Veterans' Hospital on February 15, 1967, George Arthur Spencer, aged 72 years, of 1810 Quadra Street; born in Liverpool, England, and a resident of Victoria since 1909, formerly of Toronto, Ont. He is survived by his sister in Montreal and a friend Mrs. R. Ryde of Victoria.
Funeral services will be held in the Thomson & Irving Funeral Chapel on Friday, February 17 at 1:30 p.m., Padre D. Kendall officiating, followed by interment in the Veterans' Cemetery.

WATT—Suddenly on February 12, 1967, Gary James Watt, age 19 years, a native son of Victoria, B.C. Survived by his loving parents, Mr. and Mrs. James Watt, 2595 Scotia Road; brother, Ricola, at home; sisters, Mrs. William (Jan) Gilbert and Mrs. R. (Lynne) Gray, Victoria, B.C.; niece, nephew, aunts and uncles.
Services will be held in the Sands Funeral Chapel of Heather, Colwood, B.C., on Friday, February 17, 1967, at 11:00 a.m. Rev. P. W. R. Isles officiating. Cremation.

WEST—On February 15, 1967, in Victoria, Mrs. Flora West, aged 91 years, formerly of 1221 Carlisle Ave., Esquimalt, a pioneer resident here for 50 years. She leaves her husband, George; one grandson, George West; 3 great-grandchildren; and 2 sisters in England.
Funeral services will be held in McCall Bros. FAMILY CHAPEL, Main Office Bldg., on Friday, Feb. 17, at 10:00 a.m., Rev. J. A. Roberts officiating. Followed by cremation.

WONG—In Victoria, B.C. on February 11, 1967, Mr. Wa Wong, aged 70 years, born in Canton, China, and a resident of Victoria for the past 52 years, late residence, 1706 Denman Street. He leaves his wife, Muriel, and his daughters, Shirley and Beverly.
Services will be held in the Sands Mortuary Limited, "Memorial Chapel of Chimes", on Saturday, February 18, 1967 at 1:00 p.m. Interment in the Royal Oak Burial Park.

9 IN MEMORIAM

HARRIS—Wilfrd, Feb. 16, 1964.
Gone is the face we loved so dear,
Silent the voice we loved to hear,
Too far away for sight and speech
But not too far for thoughts to reach;
Sweet to remember him who once was here.
And who though absent, is just as dear.
—Always remembered by his loving wife Ruby, sons and daughters and grandchildren.

PILLAR—In loving memory of George who passed away Feb. 14, 1966.
—Ever remembered by his loving wife Annie and family.

RANDALL—In loving memory of David (Dave) Randall, who passed away February 16, 1966.
You are not forgotten loved one,
Nor will you ever be;
As long as life and memory last,
We will remember thee.
—Ever remembered and sadly missed by his wife Edith and sons Allen and Wayne.

RANDALL—In loving memory of David Randall Jr. who passed away Feb. 16, 1965.
—Sadly missed by Mum, Dad, and Family.

10 FUNERAL DIRECTORS

McCALL BROS.
Funeral Chapels
1400 Vancouver Street
385-4405 — 385-4406 — 385-4407
Knowledge, dignity, and concern for human needs. Advisory service to help with perplexing details . . . McCall Brothers.

FRIDAY
WEST, Mrs. Flora, 10:00 a.m.—FAMILY CHAPEL.
JOHNSTON, Mr. Avery Charles 3:30 p.m.—FLORAL CHAPEL.
HICKS, Mr. Burnal James Ingram, 7:30 p.m.—FLORAL CHAPEL.

TO BE ANNOUNCED
ROGERS, Mrs. Augusta J.
McLEAN, Mrs. Mabel
MARWOOD, Mrs. Martha

YOUR COMMUNITY CHAPELS SENSIBLE PRICES
SANDS MORTUARY LTD.
Memorial Chapel of Chimes
Victoria, B.C. 383-7511

CHAPEL OF ROSES
Sidney, B.C. 656-2932

CHAPEL OF HEATHER
Colwood, B.C. 478-3821
Established 54 Years

HAYWARD'S CHAPEL
"A GOLDEN RULE SERVICE"
386-3505
728 Broughton St.
A. W. FRANCIS W. R. HAYWARD

CHAPLIN'S FUNERAL CHAPEL
Kindness — Courtesy — Service
1255 Fort 384-5512

THOMSON & IRVING
Funeral Chapel
Est. 1911 Formerly of Winnipeg
A Dignified and Understanding Service at Moderate Cost
PRE-NEED AT NEED
SHIPMENTS
1625 Quadra St. Phone 384-3612

11 MONUMENTAL

MORTIMER'S
MONUMENTAL WORKS
ESTABLISHED 1877
"The Finest in Craftsmanship"
633 David Street 383-6421

STEWART MONUMENTAL WORKS LTD., Monuments since 1896
1408 May Street 384-9452

12 FLORISTS

In Victoria It's
BALLANTYNE'S
For Flowers
384-0555; Night, 478-2873
"Flowers By Wire"
900 Douglas St.
Opp Strathcona Hotel

15 COMING EVENTS AND MEETINGS

FORESTERS BINGO CLUB TANGO
(Formerly Club Sirocco)
1037 View St.
THURS., FEB. 16, 1967
7:30 p.m.
20 GAMES $1.00
25c PER EXTRA CARD
BONUS 6 CARDS $2.00
5 EXTRA GAMES 25c PER CARD
4 DOOR PRIZES GUARANTEED
2— $25.00 GAMES
1— $50.00 GAME
1—$100.00 GAME
LOTS OF EXTRAS
GOOD NEIGHBORS
GUARANTEED
70% OF EVERY DOLLAR BACK TO YOU, THE PLAYER
Free Bus to Town
OUR MAIN CHARITY RETARDED ASS'N
TOURISTS WELCOME
Courtesy Always

1 PERFORMANCE ONLY. NEW film from China "The East is Red." Capitol Theatre, Sun., Feb. 19, 2 p.m. Advance tickets from Eaton's box office each day 12-2 p.m.; Thurs. and Fri. 7-8:30 p.m.; Tommy's, 561 Fisgard, China Commodity, 1626 Government. 384-2131.

DANCING AT 30 AND UP CLUB always fun. Every Sat., 9-12 in Victoria Ballroom, 1020 Gov't. St. $1 with badge, members 75c. Bring your membership card. Unescorted patrons welcome. A friendly dance.

SPCA RUMMAGE SALE will be held at the Victoria Ballroom, corner of Pandora and Government. Opening at 1 p.m. Sat., Feb. 18.

DAUGHTERS OF UKRAINE WILL hold a rummage sale on Friday, February 17 between 7 and 9 p.m. at 1542 Oak Bay Ave.

CLUB 25-35 (UNATTACHED) dance, Newstead Hall, 734 Fort, 9 p.m. Saturday February 18. Orchestra, refreshments. $1.25.

16 PLACES TO VISIT

CHINATOWN ORIENTAL MUSEUM 382-6812. Closed—Staff holidays.

20 LOST AND FOUND

LOST—SIAMESE SEALPOINT FEmale cat, Monday evening, vicinity 3961 Cedar Hill Crossroad. Reward. 477-3288.

LOST TUESDAY AFTERNOON Lake Hill bus lady's small finger ring with oval setting. Valued as keepsake. 384-6453.

LOST—REGISTERED MALE BRITtany spaniel, brown and white in color; tattoo No. VFT-VI. Reward. 479-2945.

LOST: GOLDEN RETRIEVER. Male dog, Saanich Romore Hill. Tillicum and Burnside area. Reward. 383-9759.

LOST: BLACK 7-MONTH CAT. White feet, nose and vest. Kings Rd. Reward. CPL. 386-6180, 384-9089.

LOST YOUR PET? HOMES wanted, found. SPCA. 383-6814.

LOST: PARTIAL DENTAL PLATE. Phone 478-3093.

FOUND — 12' FIBREGLAS BOAT, Juan de Fuca Strait. 385-7827.

21 MALE HELP WANTED

NOW
ENTERING OUR 16TH YEAR
THE NATIONAL SALES LEADER IN OUR FIELD
UNITED INVESTMENT SERVICES LTD.
NOW
invites application from bondable career minded men (30 and over) who desire to become associated with this leading financial organization.

WE GUARANTEE
thorough training by professional instructor to develop maximum commission earnings; also the programmed learning course of the Canadian Mutual Funds Association. Make your appointment
NOW
by writing or phoning
UNITED INVESTMENT SERVICES LTD.
205-1121 Yates Street
Victoria, B.C.
383-7269

NEW LIGHTING
This is our 23rd year in business and our biggest because of exclusive new products for the first time in Canada. Salesman to call on stores, garages, factories, motels, office and apartment buildings, schools, hospitals, etc., with our proven line of longer-life lighting products. Age 30-45, car necessary. Highest commissions paid every Wednesday. An automatic year-round repeat business. Side line or full time. No technical knowledge required as our training program makes you money with your very first call. Choice protected territory in Victoria and District must be filled immediately. On right man who proves his value to us by way of orders, will be promoted to District Sales Supervisor within 3 months. For full details write Mi-Test Corporation, 208 King Street West, Hamilton, Ontario.

THERE IS AN OPENING FOR A junior clerk typist who has recently completed Grade 12 on a commercial or academic program. Successful applicant will have fine typing ability, legible handwriting, facility and accuracy with figures, and the desire to succeed. The position offers the opportunity of learning the sales, sales and servicing business and has potential for advancement. The starting salary is $285 per month with planned increments. Apply at the Canada Trust Power Centre, 1415 Vancouver St.

CHIEF ENGINEER
B.C. Ferry Authority
SALD SPRING ISLAND CREW
SALARY: $600 per month, minor vessel under 350 tons. Requires Canadian Citizenship. Second Class Motor Certificate. Obtain applications from Civil Service Commission, 944 Michigan Street, VICTORIA, and return by March 1, 1967.
COMPETITION No. 67:1165.

Auto Partsman
Progressive auto dealer requires experienced partsman, prefer Chrysler experience, but would consider others. Top wage, bonus, salary commensurate with experience. Permanent position. Strictest interviews can be arranged. Apply immediately Parts Manager, Ensign Chrysler-Plymouth, 1081 Yates St.

ACCOUNTANT WANTED. VICTORia's fastest growing automobile organization requires an assistant accountant. Position is interesting, demanding and rewarding. With outstanding future possibilities. Please address confidential written inquiries to Mr. J. J. McRae, administrative manager, Peter Pollen Ford Sales Limited, Box 513, Victoria (no telephone inquiries please.)

BROWN BROTHERS AGENCIES Ltd. have an opening for one industrious and experienced Real Estate Salesman. We offer the advantages of our long established office, your own desk and phone, the friendly co-operation of our staff and an excellent schedule of remuneration. Please ask for Mr. Greaves, all replies held in strictest confidence. 385-8771.

AIRCRAFT SHEET METAL MEN. MUST BE EXPERIENCED AND CAPABLE IN REBUILDING OF AIRFRAMES AND COMPONENTS. THIS IS A PRODUCTION SHOP. APPLY TO R.C.R. AIRCRAFT INDUSTRIES LTD., VANCOUVER AMP, 278-9374.

EXCELLENT PAY. PERMANENT employment for energetic home service sales men. MSA, life and accident insurance, benefits and pension. Training programme, experience unnecessary. Apply to North Western Creamery Limited, 1015 Yates Street.

SIMPSON-SEARS REQUIRES TV technicians. Applicants must be thoroughly experienced on all mains of TV sets. Excellent benefit program including 5-day week. Apply in person only, Retail Personnel Office, Harbour Park Shopping Centre, Nanaimo.

A CANADIAN COMPANY REquires a representative for Victoria area. Sales experience helpful, not essential. Above average income. Complete company benefits and pension plan. Victoria Press, Box 382.

TV TECHNICIANS: ONE FOR OUTside calls, one for bench work. Experienced only need apply. Top benefits, good wages based on production and ability. Old established firm expanding service department. Victoria Press, Box 384.

2 CAREER COMMISSION SALESmen in credit control field for Victoria and Island area. Application in writing to John Hodworth, Sinclair Investing Service, 100 West Pender, Suite 1003, Vancouver.

CONSIDER SELLING?
We supply training and prospects. Full time only please. Must be neat and have car. For appointment call Mr. Kennedy at 382-9233 between 4 and 6 p.m.

BUTCHER REQUIRED IMMEDIately, Duncan area. Must be fully experienced and a quick worker. Able to work without supervision. Steady position. Victoria Press, Box 376.

TYPIST-CLERK REQUIRED WITH experience in paint warehousing. Applicants should state qualifications and salary required. Single status only. Victoria Press, Box 383.

"SALESMAN: TRAIN AND CONtract at $125 initial weekly salary with established, highly respected Canadian Life Insurance Company. Phone 385-1471 or 477-2397 after 6."

SALESMAN — TRAIN AND CONtract at $125 initial weekly salary with established highly respected Canadian life insurance company. Phone 385-1471 or 477-2397 after 6.

REMUNERATIVE SALES POSItion for aggressive, honest man with a sound, direct sales background. Car provided. 385-5922, 9-10:30 a.m.

BARBER WANTED. APPLY SIDney Billiard Parlour, 656-9049.

WANTED: QUALIFIED UPHOLsterer. 385-7626 evenings, 477-3931.

25 MALE OR FEMALE HELP WANTED

"Where the Action Is"
Ask anyone in the Real Estate industry and they will tell you that Northwestern Securities is the place to start a career in Real Estate. We have the best in pre-licence instruction, sales education and family benefits, PLUS the most active Real Estate office in Victoria. Why don't YOU "come in where the action is"? Hear about a Real Estate Career from AKSEL PETERSEN, Northwestern Securities Ltd., 385-6741, 909 Government St.

ATTENTION SALES PEOPLE. Here is your opportunity to earn part time money by just going about your everyday routine. Be your own boss. No experience necessary. Write or phone G. M. R. 2626 Douglas, 386-1809.

BECOME A BEAUTY ADVISOR! Studio Girl of Canada looking for representatives on Vancouver Island. Opportunity for advancement. Near, all local manager equips and trains. Victoria Press, Box 368.

WANTED: SOMEONE TO OCCUpy furnished apartment in small animal hospital. Light duties. 979 Pandora. Phone 383-1033.

TOP WAGES FOR FULLY QUALIfied, experienced hairdresser, male or female. Also an apprentice. Ph. 386-7331.

CANVASSER WANTED FOR PUBlic relations work for progressive music school. Victoria Press, Box 366.

26 FEMALE HELP WANTED

HOME ECONOMIST
KAMLOOPS
B.C. Civil Service
SALARY: $6,120 - $7,320 per annum. Salary subject to revision in April. Duties include assisting in the organization of the 4-H Home Economics Program. Requires Commonwealth Citizenship, several years' experience, willingness to travel extensively and ability to work publicly.
Obtain applications from Civil Service Commission, 944 Michigan Street, VICTORIA, and return by March 1, 1967.
COMPETITION No. 67:1182A.

SENIOR CORRECTIONAL MATRON Oakalla Prison Farm, BURNABY
B.C. Civil Service
SALARY: $5220, rising to $6265 per month (subject to revision in April). To administer the program for vocational training and rehabilitation of the Women's Camp.
Applicants must be Canadian citizens or British subjects with university or institutional training and at least five years' related experience. Apply in writing to The Warden, Oakalla Prison Farm, Crescent Rd., BURNABY, B.C., NOT LATER THAN February 25, 1967.
COMPETITION NO. 67:168.

HOUSEKEEPER, CLEAN, EFFIcient, dependable, for suburban home, a few hours each day, no heavy work, in exchange for furnished cottage, heat and light, plus some cash. Small family couple with working husband. This is a permanent position open March 15. For full particulars please write Victoria Press, Box 378.

WANTED—FULL-TIME COOK FOR fishing camp, Stuart Arm, Bella Bella. Capable, efficient woman. Able to take charge of kitchen, stores, etc. Cooking for 20 guests. Must live in. Comfortable accommodation. Only experienced persons need apply. Salary started $260 per month. Victoria Press, Box 346.

REGISTERED NURSE
Supervisor/aid in charge for large private hospital. Applicant would be pleasant and enjoy good working relations with staff. Write giving full particulars and experience to Victoria Press, Box 369.

GRADUATE OR RN FOR DAY shift. Must be able to work weekends and accept responsibility. Apply Aberdeen Private Hospital, 1450 Hillside.

EXPERIENCED PRACTICAL nurse or nurses' aide required by private hospital for 4 nights relief duty. 383-6811 between 10 a.m.-5 p.m. 383-6448 after 4 p.m.

SENIOR SECRETARIAL POSITION with international finance company. Bright - neat appearance, usual benefits, salary commensurate with experience. Call Mr. Sequens at 385-3631.

PERSONABLE SALES LADY REquired to sell lingerie and foundation garments. $1.25 per hour. Apply to Canada Man Power Centre, 1415 Vancouver.

AN EXPERIENCED WOOL PRESser wanted. Good wages plus bonus. Apply Mr. Randall, Individual Dry Cleaners, 1536 Fort St. 382-6141.

DOCTOR'S OFFICE REQUIRES secretary-receptionist. Initially part time. Details of previous experience to Victoria Press, Box 379.

RELIABLE ACTIVE WOMAN TO care for 3 pre-school and 3 school age children on Monday afternoons. Gordon Head district, 477-6749.

TELEPHONE SOLICITORS
Part time, experience preferred, ages 20-35. Apply in writing to Victoria Press, Box 358.

BABYSITTER, DAYS, 8 A.M. TO 5 p.m. Esquimalt district, Gault Crescent. Apply Canada Manpower Centre. Order 2023. Phone 385-6731.

EXPERIENCED MOTEL CHAMbermaid for downtown motel, 4 hrs daily. Apply Canada Manpower Centre, 1415 Vancouver Street.

PERMANENT FULL TIME PRACtical nurse or experienced nurses' aide required for rotation shift. 383-6180.

PRACTICAL NURSE OR EXPERIenced nurses aid required for permanent 3-10 afternoon and 12-8 night duties. 383-6811.

LADIES WISHING TO TRY OUT AS models. Must be free to travel in Canada and U.S.A. June, 1967. Phone 384-3089 after 6 p.m.

COOK HELPER FOR PRIVATE hospital, 5-day week. Must be able to relieve cook on days off. Phone 383-6811 between 9-4 p.m.

DAY CARE FOR GIRL, 2 YEARS. Tillicum area. Apply Canada Man Power Centre. 386-6731.

HOUSEKEEPER FOR ELDERLY couple, live in. Please telephone 383-6977.

HOUSEKEEPER WANTED. LIVE in. Care for 2 children and 1 adult. 592-2065.

BABYSITTER WANTED, NON-Fri., 9-5, in my home, High Quadra area. Reply Victoria Press, Box 328.

STENOGRAPHER/INSURANCE EXperience preferred, Byron Price, 385-2498.

WOMAN WANTED FOR PART-time bookkeeping at service station. Some experience necessary. 479-6906.

STYLIST TO MANAGE WIG SALON. Also hairdresser to set wigs. 382-9013.

HOUSEKEEPER—LIVE IN. 386-5724 after 5 p.m.

27 TEACHERS WANTED

SCHOOL DISTRICT No. 67
(LADYSMITH)
PRINCIPAL REQUIRED
Applications are invited for the position of Principal of the Mount Brenton Elementary School located approximately 4 miles south of Ladysmith. The appointment will be effective Sept. 1, 1967.
This school presently enrolls a 6-room unit, Grades 1-7, and has an Intermediate Special Class (slow learners). An addition planned for the near future will include library facilities and two teaching area to accommodate kindergarten children and the Primary Special Class (slow learners).
Applications are to be submitted to Mr. R. S. Price, District Superintendent of Schools, Box 720, Ladysmith, B.C., so as to reach his office on or before Feb. 28, 1967.

29 SITUATIONS WANTED MALE

ACTIVE MAN, 52, POLICE ADministrative, business and investigating experience, seeks satisfying employment; clerical, legal, research or office management. No canvassing or soliciting. All other offers considered. Victoria Press, Box 359.

DUTCH LANDSCAPE GARdener. Clean-ups, rearranging, landscaping, planting, transplanting, pruning, topping, and felling of trees, top dressing and seeding of lawns, rockeries, rock walls, planters patios, etc. 382-0857.

YOUNG MAN, 26, MARRIED, Working up-Island location, wishes permanent employment in Victoria. Phone 386-3606 after 6 p.m., Mon. through Fri.

AMBITIOUS, PERSONABLE young man requires a permanent position with an interesting future. 385-5737 evenings.

PAINTER — CLEAN TRADESman, big or small jobs — interior. 386-6906 - 479-7295.

COMPLETE GARDENING AND landscaping service, Mr. Poole, Ph. 386-2893.

MEN AVAILABLE
need a man for that job of gardening or housework? 384-2806.

PROFESSIONAL GARDENING AND pruning. 386-4858.

CARPENTER REQUIRES HOUSE repairs and new work. 386-6086.

HANDY MAN SERVICE.
Low Rates. Phone 386-6469.

CHINESE GARDENER, PART time work wanted. 383-9695.

FENCES, STEPS REPAIRED OR renewed, plaster patching. 383-8407.

PAINTING IS MY HOBBY
Reasonable. 658-5427.

HOUSE WIRING, NEW OR OLD. Reasonable. Ph 384-3081 after 5 p.m.

GUTTERS RENEWED, PAINT work. Low cost. 479-2742, 479-9788.

30 SITUATIONS WANTED FEMALE

DOCTOR'S OFFICE
Conscientious 27-year-old practical nurse desires doctor's office position. Experienced. Good references. Please call 386-6171.

RELIABLE BABYSITTER, DAILY. Your home. References furnished. 384-6947.

WILL BABYSIT MY HOME. Excellent care — Shelbourne-Hillside area. Phone 386-6147.

DAY WORK. PREFER JAMES Bay area or close in. 385-6178 after 6 p.m.

BOOKKEEPING, TYPING, PART-time for small business. 477-4439.

EXPERT IRONING DONE IN your home or mine. 384-2826.

NEAT TYPIST WANTS TYPING at home. 383-6982.

DAY CARE, MY HOME, VIC. WEST school, parks close. 383-2248.

33 BANDS, MUSICIANS AND ORCHESTRAS

DE BEST MUSIC SERVICE
organist, trio orchestra. 382-3863.

Good things you no longer use mean money to you.

Right now other families are anxious to buy:

- Furniture
- Appliances
- Typewriters
- Power Tools
- Sporting Goods
- TV Sets
- Hunting Gear
- Clothing
- Musical Instruments

and many other items.

TO PLACE YOUR CLASSIFIED AD PHONE DIRECT 386-2121

36 BUSINESS SERVICES AND DIRECTORY

Carpenters

CARPENTRY
Specialties in Finishing
kitchen cabinets—additions—alterations
reasonable rates
B. BUITENDYK Phone Evenings
Box 41 652-3068
Saanichton, B.C.

ALL FRAMING, FINISHING AND cement work. Specialize in completing basement and rumpus rooms. Also insulating and steps. Mr. Stoner. 477-2770. Mr. Bruce, 385-7368.

GARDEN CITY WOODWORKING
English Cabinet Making
Complete Cabinet Service
Arborite Installation. Free Estimates
George Coultas. 479-1965

GENERAL REPAIRS, ALTERAtions, additions. Fast, courteous service. Free estimates.
W. Earl Eby 385-0040

QUALITY WORK AT REASONABLE rates. Additions, renovations, etc. Estimates, plans. Glover, 656-5220.

CARPENTER WORK AND ODD jobs. Have references. Stan Fenner, phone 477-6307.

CABINET MAKER, CARPENTRY service, complete home renovations. T.P. Construction. 386-6962.

R. WARD — 383-6206
Complete carpentry service. Free estimates. Reasonable rates.

QUALITY FRAMING, 2 CREWS, reasonable rates. George Watson, 389-1797.

SPECIALIZING
Home repairs, alterations, renovations. Don, 386-6347 or 384-1473.

REPAIRS AND ALTERATIONS—H. L. Pistell, 382-6602.

FOR COMPLETE FRAMING AND finishing contact Ulysses at 477-3402.

36 BUSINESS SERVICES AND DIRECTORY

Carpets and Linoleum

HOURIGANS CARPETS AND LINOS Ltd.— Carpets, vinyls, linoleums, ceramic-plastic tiles, supplied and professionally installed. Free estimates. 718 Pandora, Ph. 386-2402.

ARMSTRONG & DOMINION OILcloth's latest in inlaid and Cortona, latest in tiles. Qualified experts on our carpets and linoleum floor. Supplied and installed. Standard Furniture Co., 737 Yates St. 385-5121.

Cement

ANYTHING IN CONCRETE. SWIMming pools, pre-cast septic tanks, etc. Rock blasting. W. & N. Truex, 479-3871 or 479-1285.

A. R. De GENDT — CEMENT contracting. Floating and finishing. Carpentry. Free estimates. 386-6994.

THE VICTORIA CEMENT MAN Ltd., Jeanjerre, GR 9-2867. If no reply phone 386-7022.

BIRKETT CEMENT CONTRACTOR All types cement, 479-2653.

DRAINS, SEWERS CEMENT. 384-6364, Frank Politano, 386-6464.

WET BASEMENTS, TILE DRAINS, cement, sewers. Welch, 383-6665.

Chimney Cleaning

CHIMNEYS, GUTTERS AND drains cleaned and repaired, snow removed. Free estimates. 382-6924, 383-6939.

CHIMNEYS AND GUTTERS cleaned. Call Sidney Chimney Sweep, 656-2264.

Cleanup Service

Need help with your house or apartment CLEANING?
We specialize in upholstery and rug cleaning
ON YOUR PREMISES
Reliable work done. Call Wally
PHONE 386-6262

DAN'S and JIM'S HANDYMAN SERVICE LTD.
* Yards and basements cleaned * Grass cutting * Fences built and repaired * General hauling * Odd jobs. Free estimates. 386-6061.

RUBBISH HAULED, BASEMENTS cleaner. Have commercial vacuum cleaner. Fences built. Drains tiled. 384-6716 anytime. Free estimates. J. C. Van Nes.

LARRY'S CLEANUP SERVICE — Any type of rubbish hauled. Reasonable rates. 479-6858.

C.A.C. CLEANUP SERVICE—BASEments, attics, yds. 479-2688, 478-2976.

DAVIES CLEANUP, BASEMENTS, yards. Rubbish hauled. 478-6817.

CLEAN UP AND HAULING, FREE estimate, 386-6966.

ANY TYPE OF HAULING, BASEment — yards — etc. 382-0393.

Contractors

FARMER CONSTRUCTION LTD.
Repair Dept.
Alterations, concrete, carpentry and sewer work. Phone 386-6121.

GREENBANK DESIGNS
Contract Division Ltd.
Designers and Builders
A complete package deal of design, construction and furnishing under a single contract. Call 386-6966.

CALL US NOW
TRIPLE A CONTRACTORS
386-3115
All types of home repairs.
No job too small or too large.
Established 1938

LUNEY BROS. & HAMILTON
Repairs, alterations — 383-6313.

GARDINER CONSTRUCTION
Specialists in alterations, repairs, and new homes. Free estimates. 479-1981.

B.C. HOME IMPROVEMENTS LTD. Repairs and alterations.
Business 386-6118 W. MACKIE 477-1249

MYERS & HILL-T

60 FUEL

Oil

STOVE AND FURNACE OIL metered delivery. Ideal Fuel Co. Ltd., 382-4622; 382-2832.

Wood and Sawdust

SPECIAL
DRY INSIDE FIR
Hand loaded, very clean, 12" lengths for furnace, fireplace, kitchen range.
FIR PLANER ENDS
Kiln dry, 2x4, 2x8, 2x10. Stove lengths. Agricultural sawdust shavings. Immediate delivery.
SOOKE FUEL CO.
382-2211 383-5925

Fertilizer—Sawdust
Double screened for barns and gardens. By bulk or blown. Quantity of Hog Fuel Available
SHAVINGS, 5 UNITS $7.99
Ideal Fuel Co. Ltd.
382-4622 382-2832

WOOD — WOOD
DRYLAND FIR WOOD
(Never been in water)
Clean Slabs and Blocks
2½ Cords. $34.95
BEST FUEL CO.
384-5824

DHILLON FUEL—383-3911
Dry cord wood, fir, 2½ cords, $29
Dryland mill wood, 2½ cords, $16
Kiln dry planer ends, 2½ cords, $16
Dry cedarwood, 2½ cords $10
Alder millrun, 2½ cords $16
Sawdust for fuel and fertilizer.
DRY FIREPLACE WOOD, 16" TO 24", $12.50 ½ cord. 478-4831.

61 BUILDING SUPPLIES

CUBBON BUILDING SUPPLIES LTD.
1720 Cook St. 515 Alpha St.
384-8181

PACKAGED LUMBER

50 pcs 2x4-8'	ECO	$5.95
50 pcs 2x6-8'	ECO	$7.95
25 pcs 2x8-8'	ECO	$6.75
25 pcs 2x4-10'	ECO	$7.25
25 pcs 2x4-12'	ECO	$8.75
25 pcs 2x3-8'	M/R	$5.75
25 pcs 2x4-8'	M/R Cedar	$5.95
25 pcs 2x3-8'	M/R Cedar	$4.95

LUMBER SHORTS

		6 Ft.	8 Ft.
1x1	12 per bdle rough	.84	$1.25
1x2	12 per bdle dressed	$1.00	$1.50
1x3	6 per bdle dressed	.70	$1.00
1x4	6 per bdle dressed	.92	$1.36
1x6	4 per bdle dressed	.94	$1.28
1x8	4 per bdle dressed	$1.04	$1.57
1x10	4 per bdle dressed	$1.52	$2.02
1x12	4 per bdle dressed	$1.60	$2.40
2x2	6 per bdle dressed	$1.00	$1.50
2x3	each		.21
2x4	each		.29
2x6	each		.45
2x8	each		.60
2x10	each		.75
2x12	each		.90

CEILING TILE
12x12, 12x24, 16x16, 16x32
66 sq ft, Reg. $10.25; Sale.... $8.49

TAYLOR & BERRY
STEEL GARAGE DOORS

	REG.	SALE
8-0 x 6-2	$78.00	$72.00
8-0 x 6-6	$69.55	$58.75
8-0 x 6-8	$69.55	$58.75
8-0 x 7-0	$82.95	$68.75
7-6 x 6-6	$78.00	$72.00
9-0 x 6-6	$78.00	$64.95
9-0 x 6-8	$75.00	$64.95
9-0 x 7-0	$75.00	$64.95
16-0 x 7-0	$175.00	$149.50

WALL PLY BARGAINS
CUBBON ON COOK

	REG.	SALE
8x72x¼	Mahogany	$1.89	$1.49
32x96x¼	Mahogany	$2.25	$1.99
4x8x3/16	Mahog. Prefin.	$4.49	$3.99
4x8x¼	Sen	$8.95	$6.65
4x8x¼	Mahog. pre-fin.	$7.99	$5.99
4x8x3/16	Teak	$13.50	$10.90
4x8x3/16	Walnut	$14.25	$10.90
4x8x3/16	Cherry	$12.90	$8.95
4x8x3/16	Rosewood	$14.70	$10.95
4x8x¾	Tiama	$15.96	$14.50

CUBBON ON COOK
FIRST AGAIN
PLASTIC CORRUGATED PANEL

YELLOW	GREEN	WHITE	REG.	SALE
26x72			$2.25	$1.95
26x96				$2.95
26x120				$3.75
26x144				$4.75

BASKET WEAVE FENCE
42" high, 4x4 posts, 2x2 spacers. Nails included for one low price of 39 cents per foot.
Other heights available at Sale Prices.
CUBBON BUILDING SUPPLIES
Open 6 Days a Week

S. J. PEDEN LTD.
BUILD AND SAVE !
CAMPERS, TRAILERS, TENT TRAILERS AND CANOPY TOPS
All Materials Available
FINE QUALITY
4x8x3/16 Prefinished Mahogany Panels
Only $3.65 sheet
FIR PLY SALE

Unsanded 4x8		Sanded 4x8	
5/16	$2.39	¼	$2.99
¼	$2.85	⅜	$4.25
½	$3.85	⅝	$5.45
¾	$4.75	¾	$6.55
⅝	$5.70	⅞	$7.80

4x8x11/16 Factory $6.75
MAHOGANY DOOR SPECIAL
2/6x6/6x1¾ only $6.25
2/6x6/6x1¾ only $5.75
PLASTIC LAMINATE
48"x96" $14.50
P.V. HARDBOARDS
4x8x⅛ Reject $1.39
4x8x¼ Reject $1.89
Open All Day Saturday
S. J. PEDEN LTD.
2885 QUESNEL ST.
386-3464
Between Market and Topaz
One Block East of Douglas

KEEN DISCOUNT
BUILDING SUPPLIES LTD.
2031 Bridge Ph. 384-3134

GENUINE ARBORITE for EVERY ROOM in the HOME. STANDARD and WOOD GRAIN patterns, 4x8. Reg. 19.95. NOW $16.95.
BIFOLD DOORS, mahogany 1" solid core, 2' 6"x6' 6". Reg. $14.50. NOW $13.05.
VINYL ASBESTOS FLOOR TILE: 3/16 ga. 9x9. Reg. 14c. NOW 9½c. .080 ga. 9x9. Reg. 17c. NOW 12½c. .080 ga. 12x12. Reg. 29c. NOW 24c. 1/16 ga. 12x12. Mosaic 23c.
7-OZ. CORRUGATED PLASTIC 26½"x8' Reg. $5.65. NOW $3.65.
20% DISCOUNT ON SHERWIN WILLIAMS PAINTS
PINE PLYWOOD, GROOVED — Honeytone and walnut tone. 4x8 sheet $4.35.

DRAIN TILE, SIDEWALKS, STONE building blocks, etc. 204 Bay St. 383-9436.
CEDAR SHAKES
BRANHAM SHAKE CO. LTD.
2402 Rock Bay Ave. 383-7423
FOR SALE — CONCRETE ROOF tile, any color. 477-2726.

61 BUILDING SUPPLIES

STEWART & HUDSON LTD.
IMPROVE THE EASY WAY
UP TO 5 YEARS TO PAY
FENCE SALE
All Quality Materials Included
Basket Weave ..... 39c ft.
Picket Fence ..... 39c ft.
PAINT SALE
Shingle Stain. Red—Green—Brown ..... $1.99 gal.
Exterior Latex Paint ..... $4.49 gal.
Exterior Oil Paint $3.49 gal.
Interior Latex Paint ..... $3.49 gal.
MIRROR SALE
Fine Quality

16x24 Crystal	$3.99
36x28 Crystal	$9.88
42x28 Crystal	$11.88
50x28 Crystal	$12.88

HARDBOARD SALE

4x4-¼ Seconds	.89
4x8-¼ Seconds	$1.39
4x8-¼ Seconds	$1.85
4x4-¼ Ceiling White	$1.79

VINYL TILE SALE

9x9 New Patterns	.9¾ ea.
12x12 Embossed	.19¾ ea.
12x12 —080	.23 ea.

PLASTIC LAMINATES

18x48 Arborite	$1.59
24x48 Woodgrain	$3.49
24x96 Woodgrains, Marbles, Glitters	$7.50
48x96 Woodgrains, Marbles, Glitters	$14.99
50x110 Glitters	$14.99

PREFINISHED PLYWOODS

4x8 Mandarin Walnut	$4.99
4x8 Birch	$8.88
4x8 Hickory	$9.88
4x8 Ash	$6.88
4x8 American Walnut	$10.88
4x8 Cherry	$10.88
4x8 Teak	$11.88
4x8 Mansonia	$8.88

MAHOGANY VEE PLY

4x7 Seconds	$2.39
4x8 Seconds	$2.69
4x8 First Quality	$2.99
4x7 Prefinished Second	$3.29
4x8 Prefinished Second	$3.69
4x8 Prefinished First	$3.99

MAHOGANY PLYWOOD

36x72x⅛ 3-ply	$1.49
32x96x⅛ 3-ply	$1.75
48x96x⅛ 3-ply	$2.99
48x96x¼ 3-ply	$5.35
48x96x¾ Lumber Core	$14.99

BUDGETS — CHARGES
REVOLVING CREDIT
STEWART & HUDSON LTD.
Gorge at Dunedin
next to Plywood Mill
386-3211
Open 6 days to 5:30

WALTERS LUMBER CO. LTD.
LAST WEEK ON RANCH PANEL SHORTS
BY DEMAND — ONE MORE WEEK ONLY
Till 18th
1x8, 1x10, 1x12, $83.50 per M
INSULATION SPECIAL
4 cu. ft. bags, reg. $1.73 per bag. NOW ONLY $1.29 per bag.
Good supply of fibreglass insulation, rolls and batts.
1080 Goldstream Ave.
478-2621

LUMBER SPECIAL
BUY DIRECT AND SAVE $
A yard full of lumber, all sizes, grades of Douglas fir. Framing lumber at the lowest prices in Victoria. Before You Buy Compare Our Prices
LUMBER BARGAINS
SHIPLAP
1x3, 1x10 Fir $55/M
1x3, 1x10 No. 2—btr Cedar ... $79/M
1x6, 1x8, 1x10 Boards $49/M
DIMENSION LUMBER
2x4 8' precut Studs $36/M
4x4 Cedar Gutter, lin. ft. 22c
Also large stock of good grade 2x4, 2x6, 2x8, 2x10 Random in specified lengths. Price per 1,000 bm $39
PLYWOOD SALE
Special discounts on 10 or more sheets.
Immediate Del. Service to All Vancouver Is. and Gulf Is. Points. A call to 383-2212 will assure you quality service and guaranteed satisfaction at the lowest possible price. Phone or bring your lumber requirements to
HOME LUMBER AND BUILDERS SUPPLY
409 David St. 382-2211

PAY CASH AND SAVE
FIR PLYWOOD

Unsanded 4x8—		Sanded 4x8—	
5/16	$2.29	¼	$2.95
⅜	2.79	⅝	4.19
½	3.79	½	5.39
⅝	4.69	⅝	6.49
¾	5.59	¾	7.19

50 2"x6" 8' Ecy $9.79
Pegboard, 2x4 ..... 85c
Prefinished Mahogany, 4x8 ..... $3.69
2x4' by ¼ Hardboard ..... .39
Plywood Cuttings — All Sizes
LANGFORD BUILDING SUPPLY LIMITED (Open 7 Days a Week)
940 Goldstream Ave. 478-1724

PRE-FAB SHOP LTD.
Mfg. of quality custom made sheet metal duct, and fittings for commercial and industrial use in ventilation, heating and air conditioning.
CONDUCTOR PIPE and ELBOWS
ALL types FLASHING
CONVERSION, OIL BURNERS
REGISTERS and GRILLS
382-5214 412 Alpha Terrace
COLUMBIA
READY MIX LTD.
Ready mix concrete deliveries Monday thru Saturday. Plant 478-1414. Res. 478-2754.
SAND AND GRAVEL, USED brick. OK Trucking Co. Ltd. Ph. 386-3414.

61 BUILDING SUPPLIES

? LEAKY BASEMENTS ?
QUICK SET Permanent Cement—to stop leaks or seal flow lines or to make underwater repairs.
ALBITOL — Unsurpassed bonding agent for new concrete to old. Trade tools — Sand, Gravel and Cement.
Open Saturdays till 1 p.m.
ISLAND BUILDING SUPPLY COMPANY LTD.
575 Gorge Road East 382-5178

COMPOST BOX $5.70
2'x6' WORK BENCH $6.50
LAWN FENCE $17.00
PICKET FENCE $20.50
SAANICH LUMBER YARDS
3041 Douglas St. 385-2456
Near the Mayfair Shopping Centre

USED LUMBER
10'—24' lengths of 2"x4", 2"x6", 2"x8", 2"x10", 2"x12". Also wooden trusses 47' and 60' spans.
O.K. TRUCKING CO. LTD.
760 TOPAZ AVE.
386-3414

62 FURNITURE

STANDARD FURNITURE BARGAIN BASEMENT FEBRUARY SALE
2-Pce. Colonial Davenport Suite. Wooden arms. Bedding box. Attractive color. Sale $139.00
4-Pce. Sectional corner grouping. 2 Sections, chair and corner coffee table. Wide choice of colors. Only $199.50
FREE DELIVERY
Liquor Cabinet. Walnut Arborite with glassware. Only $49.50
Drop-front Desk. Walnut finish. Bookcase shelves. Sliding doors over shelf. Only $42.50
EASY CREDIT TERMS
3-Pce. Bedroom Suite. Colonial style. 8-drawer dresser, 5-drawer chest, 4'6" panel bed. Only $148.50. Above with box spring and mattress, only $209.50
STANDARD FURNITURE
VIEW STREET
BARGAIN BASEMENT
Downstairs in Scotland Bldg.
383-8133

B B B B B B B B B B B B B

USED FURNITURE
Mahogany Duncan Phyfe Extension Table $75.00
Walnut Bookcase Bed, 4 ft. 6 ..... $25.00
Walnut Extension Table and 4 Chairs $65.00
Platform Rocker $35.00
Green Occasional Chair $39.00
Bookcase Bed with Spring and Mattress $39.50
2-Piece Chesterfield Suite, brown freize $59.50
HOME FURNITURE
825 Fort St. 382-5138

MAYNARDS AUCTIONEERS
FURNISHINGS PURCHASED OUTRIGHT OR SOLD ON CONSIGNMENT. APPRAISAL WITHOUT OBLIGATION.
HIGHEST PRICES REALIZED AT
MAYNARDS 388-5121

LUND'S AUCTIONS
Tuesday and Saturday
ALL HOUSEHOLD FURNISHINGS TOOLS, CARS, BOATS, ETC.
PHONE FOR FREE APPRAISAL
208 FORT S. 386-3388

KILSHAWS AUCTIONEERS
Buy — Sell
Cash
Guaranteed Appraisals
1115 Fort 384-6441

HIGH BACK CHAIR AND OTTOMAN
Wing back chair, rust color with matching Ottoman. As new. Reg. $130.50. Cash $79.00. Phone Lin Bell. 384-1057 nights. 386-2458 days.
Continental Home Supply, 831 Johnson
CLEANING
Two-piece chesterfield cleaned, demothed, in your own home from $19. All work guaranteed. We also clean carpets. Call Ambassador Home Service, 383-5532.
FOR BETTER QUALITY HOME furnishings shop at
UNIQUE FURNISHINGS
1301 Gladstone Ave.—Open Daily 9-5:30
PERSONALIZED RE-UPHOLSTERING service in the home. Phone 383-8111 and ask for J. Worden or G. Hodgson, Standard Furniture Co., 737 Yates.
THE BRITISH UPHOLSTERY Shop. Personal calls with upholstery fabrics and slip covers without obligation. 385-2222. 1402 Broad at Johnson.
REFINISHING FURNITURE? IT'S easy after the messy stripping is done by
SPECIALTY FINISHERS LTD.
751 Discovery 383-4612
2 PIECE BROWN CHESTERFIELD, 8' long. Like new, $135. 386-6007 after 6 p.m.
BEDROOM SUITE AND MISCELlaneous items—cheap. Suite 411, 1130 Pandora Ave.
MOVING INTO APARTMENT, must sell all surplus furniture, etc. 384-5945.
HOUSEHOLD ARTICLES FOR sale. Chrome suite, etc. 382-0956.
CHROME SET
479-3713

63 MUSICAL INSTRUMENTS

HALL & FAIRFIELD MUSIC CENTRE
Everything in Music
* Instruments * Lessons
* Rentals * Repairs
* Sheet music
* Accessories
728 Fort 385-8342
UPRIGHT GRAND PIANO, FULLY re-conditioned, $195. Full steel plate, fine tone, many other pianos to choose from, Heintzman, Willis, Bell and others. Budget terms. Woodwards, Mayfair, 2nd floor, 386-3322.
RENT TO PURCHASE
50 Pianos to choose from.
FLETCHER BROS.
2020 Douglas 383-6248
TWO-MANUAL BALDWIN ELECtric organ with twenty-five note pedalboard, percussions. Two years old, like new, $2,800. Phone 384-9418 after 5 p.m.
SELLING OR TRADING YOUR piano or organ? For fair valuation with no cost or obligation phone Woodwards, Mayfair, 2nd floor, 386-3322.
SEE US FOR ORGANS, PIANOS, accordions, guitars, drums, tape recorders, portable combination radio and record players. Wills Music Studio, 1039 Broad. 385-3282.
SEE THE NEW YAMAHA REED organ, electrically driven fold into a desk when not in use, $175. Fletcher Bros., 2020 Douglas St. 383-6248.
WE BUY USED PIANOS FOR cash. Phone EATON'S Music Centre, 385-7141.
KENT GUITAR 2 PICKUP WITH strap, extension cord and case. 35-watt PA amplifier. 382-9815.
ELECTRIC GUITAR, SOLID BODY, 2 pickup, with case. EV 6-6208.
PIANOS EXPERTLY TUNED AND repaired. Freeman, 479-6440.
BURNS LONDON GUITAR, 3 PICKup model. Well cared for. 385-3740.
WANTED — BANJO, 4-STRING, long neck, plectrum. 383-8065.

62 FURNITURE

THE NEW YAMAHA ORGAN HAS MORE FEATURES FOR YOUR MONEY!
FLETCHER BROS.
2020 Douglas 383-6248
ONE ONLY AS NEW. HAMMOND spinet organ M101 latest model with pre-sets and reverberation. Space needed, just $1693.
Another bargain, Lowrey 'Brentwood' Organ as new $1195 or with Leslie Speaker merely $1395. Exceptional offer.
Reginald Stone Organ Studio, 1239 Broad Street (near Eaton's)- phone business or home 383-6239.
SEE THE NEW BROCK ORGAN by Electrohome, fully transistorized, priced at $1,045. The exciting Rhythm-Master is now available with 19 different beats including Bosso-Nova and Rock. See it, hear it, at Woodward's, Mayfair, 2nd floor. 386-3322.
TENOR SAXOPHONE, $200 382-3818
ELECTRIC GUITAR AND AMPLIfier. Good condition. $75. 384-4331.

63A MUSIC TEACHERS

PROFESSIONAL INSTRUCTION SAXOPHONE
BERNIE PORTER MUSIC STUDIO
1734 Douglas Street 382-9542
DO YOU PLAY ACCORDION? Would you like to help beginners? Victoria Press, Box 366.
PLAY POPULAR PIANO
20 lessons, results guaranteed. MRS. TED WILLIAMS. 386-1232
ESTHER'S ACCORDION STUDIO
1428 Westall 383-0701

64 TV, STEREO, RADIO SALES AND SERVICE

TODAYS BEST BUY
R.C.A. radio, record player combination, A-1 condition, $119.95. TERMS.
MAIS FURNITURE AND APPLIANCES
1821 Cook St. 385-2435
Want Better TV Reception?
Phone CABLEVISION
477-1884
22,240 Greater Victoria Families Already Have And Are Enjoying the Best.
RADAR
See a live demonstration of Marconi small ship radar in our radar van. For an appointment telephone 384-7101.
BALL & SHEMILT ELECTRONICS LTD.
No. 1 West Burnside Rd.
COLONIAL STEREO
Beautiful maple stereo in authentic Colonial style. AM-FM radio, solid state, Gerard changer, tape and satellite speaker jacks, 3 record storage compartments. Good deal at demonstrator price. Phone Lin Bell, 384-1057 nites, 386-2458 days. Continental Home Supply, 831 Johnson.
AT KENTS
New low prices on Electrohome color TV. We didn't think it would happen for a year or two. Our loss is your gain, buy now, liberal trades, easy terms. All models reduced $96.00 to $300.00.
Kents Ltd. your headquarters for Electrohome Stereo and TV, 743 Fort St., 383-7104.
TELEVISION — RADIO
MAJOR APPLIANCES
Repairs made in your home or in the service building by competent technicians and backed by famous RBC guarantee. You can charge it or use your PBA. Dial 385-1311.
THE BAY
GOOD USED TVs PRICED FROM $30.95. Easy terms. Purchase price can be applied as trade-in on purchase of new TV within 1 year. The Music Box, 2248 Oak Bay Avenue. 385-8222.
6 MONTH MONEY BACK GUARANtee on used television. Nothing down, $5 a month.
Quadra Appliance Service Centre 3514 Quadra St. 385-6422
3 REPOSSESSED 3-WAY COMBInations; 1 repossessed stereo. Take over payments. Full guarantee. Mr. Silverwood, 386-2458 days, 389-1320 evenings and Sunday.
TV RENTALS
By the week or month.
Option to purchase.
MAIS FURNITURE
1821 Cook St. 385-2435
McINTOSH MR 67 TUNER, THORens 124 series 2 turntable; also S.M.E. tone arm. Shure M55E cartridge. 3 months old. $500 or best offer. 477-2056.
21" ADMIRAL TV WITH WALNUT base. 15-ft. aerial, channel switch and rabbit ears. $50 for lot or make offer on any part. 385-0394.
KILNER'S TV SERVICE
A-1 Service and Repairs
Calls $3.50 382-7475
LITTLE'S TV SERVICE. QUALified Electronics Technician. Calls $3.50. 384-4590.
ALUMINUM TUBING — ALL sizes. Scuba Shop, 1919 Douglas.

65 MOTORCYCLES

H-E-R-E
N-O-W
NEW TRAILMASTER 100
NEW! "GRAN-PRIX 350"
Trades — Welcomed
YAMAHA CITY
Div. of Mullins Marine Sales Ltd.
925 Yates St. 382-1928
YAMAHA!
350 GRAND PRIX
TAKES ON ANYTHING
Handling ——— GREAT!
Brakes ——— SUPERB!
Power —— EFFORTLESS! and RELIABLE!
Les Blow's Motorcycle Sales
2940 Douglas St. 384-7843
SEE IT NOW!
The All New
BSA Victor—a big single with BIG GO-POWER
BROOKLANDS MOTORCYCLE
837 Fort St. 385-3626
Serving the Motorcyclist Since 1913
1966 HONDA 90 SPORTS, 4,000 miles. Saddle bags, carrier, crash bars and helmet. $530 cash. 749-8201, Duncan.
1965 125 CC YAMAHA. LICENSED '67, $300. 1960 N.S.U. Prinz, $300. 477-6765, 3531 Garnet Pl.
1966 HONDAS
Excellent condition, 90 cc, $250; 50 cc $150. 386-0800.
1966 HONDA 300. LOW MILEAGE. In new condition. $625. 479-5220.
1968 CHROME TRIUMPH 650, EXcellent condition. 386-2852.

GET THE CASH BUYERS !
JUST PHONE
386-2121
A friendly classified clerk will be pleased to help you write your ad to attract cash buyers.

66 BICYCLES

NEW SELECTION OF JUVENILE bicycles. Choice of colors, 3 sizes $39.95 to $45.95. Top prices for trade-ins. Arrange convenient terms.
ROBINSON'S
1307 BROAD 385-3429
BICYCLE SALE NOW ON
Bicycles made by Raleigh; 3-spped, $39.50; 3 bicycles at $12.50 each. Electronic Bike Shop. 385-9813. 702 Johnson Street
MAN'S 3-SPEED HEAVY-DUTY Raleigh with hub generator and light, excellent condition, $37.50. 383-1963.
BICYCLES NEW AND USED
Russ Hay, 2542 Gov't. 384-4722
Trades Accepted—Repairs

67 STOVES AND FURNACES

RANGE AND FURNACE REPAIRS —Boilers and Cyclos oil burners installed. 477-4912.
OIL FURNACE WITH TANK. 100 amp multi-breaker box, $75 or best offer. 385-0994.
CIRCULATING OIL HEATER AND tank. Open to offers. 385-7016 after 5 p.m.
30" KELVINATOR, IN GOOD CONdition. 384-6311.
21" BEACH ELECTRIC RANGES, $99.50. ASK FOR ART. 386-3458.
GIRL'S BIKE, SUITABLE FOR 6-year-old. 477-2462.
EAGLE SALES, 382-3923 AFTER 5. Specialists oil stove service.

71 FARM IMPLEMENTS

BUTLER BROTHERS TRACTOR SHOP
Headquarters for proven
J. I. CASE
Utility and farm equipment
Keating X Road 652-1121
MAYHEW and STRUTT LIMITED
For the Finest in FORD FARM and INDUSTRIAL Equipment
2300 DOUGLAS Street
386-7704
WANTED: MOWER 9N FORD tractor. Phone 479-6761.

72 MACHINERY

ISLAND EQUIPMENT (DUNCAN) Ltd., Phone 746-5223.
Your John Deere Dealer
New and used industrial and farm machinery.
J.D. 500 WITH MODEL 99 BACK hoe. Low hours. For information telephone Courtenay, 334-4154.

73 TOOLS FOR RENT

ROTOTILLERS — COMPRESSORS Rock Drills — Concrete Breakers Pumps — Space Heaters — Mixers
Alf Becker
2961 Tillicum 384-6414
Floor Sanders and Polishers

74 GARDEN SUPPLIES

Fertilizer

LOST LAKE FARM
BUY DIRECT FOR SATISFACTION
Full measure loads (2, 4 or 6 yds.) of well-rotted or fresh cow manure with or without fine shavings base. Or try our "Spring Mix" $5 per yd. for most types. Phone 479-8501.
OLD COW MANURE, NO WEEDS, 5 yds $13; bag 75c. 385-6336.
TURKEY MANURE, 50c a SACK. Smith's Turkey Farm. 478-1674.
SPECIAL CHICKEN MANURE, 5 yds $10. 478-2590, 479-1073.
DUCK MANURE 50c A BAG. Sidney Duck Farm. 656-1412.
ROTTED COW MANURE, 4 YDS., $10; 2 yds., $6. 479-6531.

Plowing, Rotovating and Cultivating

AL PISTELL ROTOTILLING, powerful machines, enter small gates. Average gardens $8. 382-7343.
C. STARK, ROTOVATING LAWNS, etc. Tractor, hand machines (4th yr.) 479-8197, 658-1089.
DON'S TRACTOR SERVICE. PLOW mowing, rotovate, level. 477-3913.
JACK'S TRACTOR SERVICE. ROtovate, plow, level. 479-1988.

Seeds, Bulbs, Plants, Trees, Shrubs

Top Soil, Rocks and Fill

TOP SOIL, CLEAN FILL, SAND and gravel. OK Trucking Co. Ltd. 656-5714.
SHREDDED PEAT SOIL—GARDEN sand, manure, gravel, fill. Soil and manure by the sack. E. Nixon Ltd. 479-1987.
A-1 SHREDDED BLACK PEAT loam, $3.50 yd., bag $1; also sand, gravel and top soil. 385-6356.
VALLEY FARMS, PEAT SOIL, chicken manure. 478-2590, 478-1073.
TOP SOIL, DITCH DIGGING AND gravel. 642-5535, 642-9097.

79 SPORTING GOODS

30/30 WIN. $50; 7MM REM. MAGnum and 4x. $195; 30 MI auto, $75; 30/06 Rem. and 4x, $175; 12 Belgian dble., $49; 303 and Redfield scope, $90; 30/30 Martin, $75; 308 Rem. $90; $100; 300 Sav. and 4x, $125; 270 BSA and 4x, $125; 3/06 Rem. 721 or rec. sight, $95; 22 Arminus, $40; 22 Ruger s. six, $79; 22 western, $55; 38 S & W, $39; 8g cal. flintlock, $47.
BUY NOW AND SAVE
LAY-A-WAY
NO FINANCE CHARGES
ROBINSON'S
1307 BROAD ST. 385-3429
EXCELLENT SELECTION OF HOCKEY STICKS
RAY'S SPORTS CENTRE
1692 Douglas St. 385-6312
SWEDISH SKIS, POLES, LADIES' broadtail ski jacket, golf cart, bag, tennis, badminton racquets. 382-6815.
FOR SALE — COLLECTION WINchester rifles, 1873 to 1895. Phone 386-1896 after 5 p.m.
BOYS' WET SUIT, SIZE 32. 652-1475.

80 BOATS AND MARINE

FIBREGLAS
RESIN — $8.95 A GALLON
Cloth, matting roving, etc., all at low prices.
BUILDING A BOAT? BUILD ON A PELAGIC FIBREGLAS HULL, 8 TO 40 FT.
PELAGIC PACIFIC INDUSTRIES
Victoria International Airport
P.O. Box 609 Sidney, B.C.
Phone 656-3823
WEEKLY SPECIAL
1 only 12' Sprinkbok 59" beam. Sale $369
1 only 11' 10" Springbok, 91 lbs. Sale $319
1 only '66 Evinrude 5 h.p. 43 lbs. Sale $279
OAK BAY MARINE SALES & SERVICE
1327 Beach Drive 384-4141
NEW BRONZE DINGHY LIFTING davits mounted on swim grid. Rudder and propelier shafts made to order. "Simplex" trolling gurdies and blocks with hydraulic drives.
SMITH BROS. FOUNDRY & MACHINE WORKS LTD.
632 Pembroke St. 384-1625
LOOK AHEAD TO SPRING AND maybe SUMMER. Book your new sailboat from our full range of B.C. built fibreglas sloops. Wide choice of models, colours and accessories.
BOSUN'S LOCKER, 580 Johnson St.
USED OUTBOARDS FROM 3.9 hp to 50 hp. New and used boats. Phone anytime, no down payment. VAN ISLE OUTBOARD (SIDNEY) 9765 THIRD ST. 656-2665
HAVE $1,000 CASH FOR SEAworthy sloop. What offers? Please mail phone number to Victoria Press, Box 380.
BOAT TRANSPORTATION SERVICE
VAN ISLE MARINA LTD.
Steve Dickinson 656-1138
3-CYLINDER 20-30-HP EASTHOPE, complete with electric starter, very good condition, only $450. Orr Marine, 31 Erie St. 382-3613.
11½-FT. PLYWOOD BOAT ON 650-lb. boat trailer with small wheels. 655-2545.
12' PLYWOOD BOAT AND HOMEmade trailer, $65. 383-2383 eves.

80 BOATS AND MARINE

NOW ON DISPLAY
1967 GLASCRAFT BOATS. DEEP V
5' 2" Open $189
10' 5" Open $259
12' Open $295
12' 6" Runabout $650
14' 4" Standard Runabout $800
14' 4" De luxe Runabout $920
15' 6" Standard Runabout $1065
15' 6" De luxe Runabout $1125
17' 3" De luxe Runabout $1650
17' 3" Inboard Outboard with 120-hp Mercruiser, Sleeper Seats, Convertible Top, raised cockpit cover $4495
17' 3" Inboard Outboard, Hard Top model $4595
18' Express cruiser with 260-hp Inboard Outboard Mercruiser, Convertible Top, cockpit cover, head, bunk cushions ... $5995
EASY TERMS
TRADES WELCOME
ANGUS MARINE
2220 Douglas St., Victoria, B.C.
PH. 384-7453
M M M M M M M M
"THE BIG 3"
MERCURY! HOLSCAW
DOUBLE EAGLE!
14' Double Eagle, new for '67, back-to-back seats, windshield, hardware $599
Holscaw 700-lb. Cap Trailer, "the quality trailer" $219
'67 MERCURY 110, 9.8-HP, the world's No. 1 fishing motor $458
NO DOWN PAYMENT
TOP TRADE
MERCURY MARINE
SALES & SERVICE
(Div. of Mayfair Motors Ltd.)
736 Cloverdale Ave. 385-8922
M M M M M M M M
SPECIAL
NEW 1966 Mercury 10 h.p. Reg. $453. Sale $385
USED 1963 20-h.p. Mercury, A-1 condition $350
Terms to Suit
MULLIN'S MARINE SALES LTD.
925 Yates St. 382-1928
15' PRINCE CRAFT, ALUMINUM with 35 Evinrude. Completely covered with trailer. Practically new. $1,500. Duncan 748-8253.
OAK BAY MARINA YACHTS
Home of the HAIDA 26. Charters (sail and power). Brokerage. Compass adjusting. 386-6212.
40' TROLLER, CATHY W., ALL electronics, GM diesel engine. $10,000. 478-2826.
BOAT TRAILERS, ANY SIZE. TOP line. Buy now and save money. AL's, Bay at Catherine. 383-8233.
CANOE COVE MARINA LTD.
Bertram, Shepherd, Trojan
Swartz Bay 656-3815 Sidney, B.C.
37' TROLLER-GILLNETTER, RAdio, recorder, diesel-powered. Phone 656-3647.
WANTED — BOAT in exchange you receive prepaid rent in luxury apartment. 384-6949.
WANTED OUTBOARD MOTOR, 15-25 h.p. 386-8160.
37' TROLLER. 642-5936 after 5.
22-FT. BOAT HOUSE FOR SALE. $800. 2 yrs. old. 383-6585 after 6 p.m.
MARINE TOILETS AND PROPANE stoves. 385-2713.
1964 18-HORSE EVINRUDE. A-1 condition. $325. 386-1788.

81 TIMBER

WANTED — FIR OR BALSAM standing or felled timber. Perry Bros., 478-2580.
WANTED — FOREST LAND AND timber. Timber Sales and Quotas. F. G. Rainsford, 624 Fort, 383-7222.

82 MISCELLANEOUS FOR SALE

SHOP AT THE STORE WHERE YOUR DOLLAR BUYS MORE. OUR PRICE IS THE RIGHT PRICE ALWAYS.
Pure pork sausage ..... 49c lb.
Ham steaks (centre slices) 69c lb.
No. 1 side bacon (ranch style) ..... 69c lb.
Breaded veal cutlets ..... 79c lb.
GRAIN FED ALBERTA BEEF
Rump roast (all cuts) ..... 79c lb.
Sirloin tip roast ..... 89c lb.
Cross rib roast ..... 79c lb.
Lean beef braising ribs ..... 35c lb.
Ground beef (our best) 2/85c
For Your Home Freezer
Grain Fed Alberta
Beef sides ..... 49c lb.
Hind quarters ..... 59c lb.
Front quarters ..... 42c lb.
Pork sides, 60-70 lb. aver. 47c lb.
25 lb. beef pack $14.95
VICTORIA MEAT MARKET
CORNER BROAD & JOHNSON STS.
SALES—REPAIRS—PARTS
POWER-MOWERS
ENGINES
80 Rebuilt Mowers and Garden Tillers to choose from. Priced from $29.95 up
Precision Sharpening on Mowers, Saws, Shears, Etc.
KEYS CUT while-u-wait
VICTORIA LAWNMOWER HOSPITAL
834 Johnson 386-8338
HARVEY'S MEATS
HARVEY'S own home cured old fashioned corned beef, boneless and lean ..... 89c lb.
Oven ready, deliciously seasoned meat loaf, 1½ lb. ..... 96c each
Harvey's lean pork chops ... 69c lb.
Cross ribs and blade roasts 69c lb.
Harvey's pork sausage ..... 69c lb.
FOR YOUR FREEZER
Top grade standard beef sides ..... 58c lb.
Sides of pork ..... 49c lb.
Harvey's Fine Meats Ltd.
2709 Quadra 383-2031
8-PCE. SOLID WALNUT DINING Room Suite, $288.00; Cedar Chest, $40.00; 6-pce. Red Maple Dining suite, $119.00; 2-pce. Chesterfield suites, $95.00 to $280.00; Hide-bed, $119.00; Studio Couch, $59.00; Armless Club Chairs, $25.50; Swivel Rocker, $29.50; 5' Recliner, Single Hollywood Beds, $29.50 to $49.00; Chests of Drawers, $14.50 to $39.50; Dressers, $19.50 to $27.50, Vanity, $29.50; 5-pce. Chrome Suites, $34.50 to $49.00; TVs, $29.50 to $119.00; Refrigerators, $69.00 to $179.00.
PANDORA USED FURNITURE
1050 Pandora 383-6319
TRADE-INS
DRESSER. Well made in walnut fin

83 MISCELLANEOUS WANTED

WANTED

Showcases — 6 to 8 ft. Must be reasonably modern and in good condition. Weekdays, 385-3429

ROBINSON'S 1307 BROAD ST.

"THE FARMER'S AUCTION"
CASH — CASH — CASH
For furnishings, tools or what have you.
• • DAILY PICKUP SERVICE • •
• • FREE APPRAISALS • •
478-1212
SALES EVERY SATURDAY 1 P.M.

NEED CASH?
Cash paid for good tools, cameras, all types of musical instruments. What have you? Island Trading NOW AT 620 JOHNSON Street just down from Douglas. 384-3354.

FOR MONEY IN A HURRY, WE buy or loan money on tools and musical instruments. Broad Johnson Trading Centre, 617-619 Johnson St. (opposite pet shop), 383-6612.

GOOD BOOKS ALWAYS BOUGHT
HAUNTED BOOKSHOP
845 Fort 382-1427

WANTED: APPROXIMATELY 16-ft. factory-built travel trailer. Ph. 383-6127.

TELEPHOTO LENS, 135 MM., FOR Asahiflex camera. Trott, 384-1371, after 5:30 p.m.

KILSHAWS
CASH FOR FURNISHINGS
384-9443

IMMEDIATE CASH OFFERS ON ALL TYPES OF FURNISHINGS — MAYNARDS, Auctioneers, 388-5191.

WE BUY YOUR FURNITURE, misc., or what have you? Best prices. Free appraisals. 385-6044.

JUNK CARS HAULED away. Most U.S. cars free, if complete. Williams, 382-9096.

BEST CASH PRICES FOR FURNITURE, trunks, heaters. Reliable Used Furniture, phone 383-6714.

PORTABLE TYPEWRITER wanted. Must be in good condition. Phone 477-1380.

LUNDS AUCTIONEERS
BUY—SELL—APPRAISE
926 Fort 386-8308

SQUARE DEAL BUYS
Anything Useful. Picks Up Junk.
383-1221 1126 Hillside 388-1601

REFRIGERATORS AND FREEZERS BOUGHT. 384-7813. All-Temp.

HEAVY DUTY ELECTRIC POWER discer. 384-5417.

CASH FOR TYPEWRITER AND adder. 384-0145.

WANTED — UNICYCLE FOR Phoenix Theatre. 477-3778.

TIN OR MOULDED STEEL BATH. Phone 478-1966.

POCKET BOOKS, COMICS, MAGazines. 1217 Broad.

84 SWAPS

WILL ACCEPT ANYTHING SALEABLE IN TRADE
Household appliances, TV Hi-Fi's, tape recorders, cameras, boats, etc. etc.
MORRISONS ON DOUGLAS
Phone 385-5777

OWNER OF '65 PONTIAC PARISIenne convertible will take ANYTHING in trade or part payment. Phone 383-1200.

VICTORIA CONSTRUCTION LTD. takes trades on custom-built houses. Phone Mr. Jones, 384-5112 or 385-2226 for full particulars.

EQUITY IN UP-ISLAND 90' WATERfront lot for car, pickup, trailer or? 479-4261. Victoria Press, Box 376.

SWAP 40 PLUS SEAGULL OUTboard for table saw, rifle or sell. 383-8887.

55 FORD V8 WITH STICK SHIFT, excellent condition, for Volkswagen or will sell. 382-3343.

56 DESOTO, GOOD FAMILY CAR. $285. Swap for truck or small car. Phone 386-5440.

54 AUSTIN SEDAN FOR A 7-PCE chrome suite or? 477-5506.

85 ANTIQUES

BYGONES ANTIQUES, FORMERly on South Granville, Vancouver, now open at 1030 Fort, 386-7118. Top cash prices paid for old silver, china glass, small furniture, curios, etc.

BASTION CURIOS
Open at Langley St. 382-5023

VICTORIANA ANTIQUES.
750 Pandora.

86 MISCELLANEOUS TO RENT

RENT TO OWN
a sewing machine of your own choice. $2.00 per week.
SAWYER SEWING
813 Fort St. 386-6228

HAVING AN AFFAIR MADAME? We rent most anything for your party needs. Jerome's Rentals, 618 Pandora, 385-5121.

TV, RADIO, RECORD PLAYER, tape recorder—daily, weekly or monthly. Kent's Ltd. 388-7104.

90 PETS AND SUPPLIES

GOOD SHEPHERD SHELTER. Mill Bay will make you a lovely wood carving of your pet — Provide you with a pet: Cat, Dog, Goat — Board your pet — Give your pet decent burial — Take in a stray, day or night. Old and tired horses also welcome. Phone 743-3679 or 743-3989.

FLEA PROBLEMS?

We stock a complete line of flea collars, sprays and shampoos for your dog and cat.
VICTORIA PET SHOP
Broad and Johnson 384-9721

OBEDIENCE CLASSES

Let Michael Williams teach you how to train your dog. Phone 385-9696 or 652-2112.
THE DOGGY WASH

BEAUTIFUL 8-MO. OLD BLACK standard poodle, male. Finest blood lines.
THE DOGGY WASH
3209 Douglas St. 385-9696
(Div. of Michael Williams Kennels)

SPECHT'S AQUARIUM and Pet Shop, 1229 Gov't (opp. Post Office). Bring this ad for a 10% discount on all purchases.

BEAUTIFUL REGISTERED MINIAture Dachshund puppies, 8 weeks old, reds and blacks. $100 each. 383-1990.

LOVELY SILVER MINIATURE poodle puppy, female. Registered. 383-6055.

REG. MINIATURE DACHSHUND pups, red and black, tan, males. 294 Goward. 479-3823.

GROWN, YOUNG CATS NEEDING adult homes. C.P.L. 383-6190, 384-8692.

POODLES—WILL SELL AT BElow normal price for good home. 478-4016.

CHIHUAHUA PUPS.
383-0776.

2 AIREDALE PUPS, REGISTERed, 11 weeks. Phone 477-6408.

2 BOSTON TERRIERS, ADORable, males. Phone 382-8820.

CAVALCADE PUG PUPS, REGD. family toy dog. 479-6851.

PURE-BRED GERMAN SHEPherd puppies. $30. 383-0317.

POODLES — TOYS AND MINIAtures. Adults and puppies. 383-0127.

PART GERMAN SHEPHERD PUPS. 7 weeks old. $5 each. 383-5041.

SMALL MIXED BREED PUPPIES. male $7; female $4. Phone 478-2958.

BABY BUDGIES. JUST OUT OF nest. 479-1054.

91 CHICKS, POULTRY, HATCHING EGGS, SUPPLIES

LAYING PULLETS, SEVERAL VArieties, $1.50 and up. 462 Goward Road. 479-6674.

S. MINORCA PULLETS, LAYING. 479-3104.

92 LIVESTOCK, SUPPLIES

WILL BOARD HORSES IN REGUlation race stables. Good pasture. Riding in parkland area. 477-1598. 3388 Ash Road.

APPALOOSA STALLION SERVICE. Purebred, leopard white with black spots, top quality. 15.2 approved mares $100. Victoria Press, Box 365

FOR RENT — SHELTER AND grazing for horses. Property border Beaver Lake Park. $15 per month. 384-1648.

6-YR-OLD PINTO MARE. WESTern saddle, bridle and tarp, $240. 652-4350 before 5 p.m. or 743-9441, Cobble Hill, anytime.

NO. 1 STRAW, $1 PER BALE. 479-1750.

99 NEW CAR DIRECTORY

DATSUN . . . NO. 2 IMPORT in the U.S.A. and Canada. For information on sedans, wagons, or trucks to purchase or lease call Mr. Hendry, 386-6163. David Motors.

100 CARS FOR SALE

MORRISON
ON
DOUGLAS

IT'S A
BUYERS'
BOOM

EXPLODE
'66
SALE

SEE OUR
DISPLAY AD
PAGE 14
IN TONIGHT'S
TIMES

We're LONG on '66 models, and LOW on space, so come and make a NO NONSENSE DEAL TODAY.

MORRISON ON DOUGLAS
Phone 385-5777
OPEN TIL 9 P.M.

BRITISH CAR CENTRE
YATES AT QUADRA
Visit our indoor showroom for USED cars
• • •
SPECIAL
63 Volkswagen 6-PASSENGER CREW CAB PICK-UP. A real beauty $1395
64 VOLKSWAGEN De Luxe. Ermine white, beige and red interior. Extremely well kept by previous owner $1345
64 ENVOY 'EPIC' 2-Dr. Sedan. Immaculate Condition $1095
62 RAMBLER American de luxe 4-Door Sedan. Ideal family unit $1095
56 AUSTIN A50. With radio. Excellent 2nd car ..$395

TRANSPORTATION SPECIALS
These units are mechanically sound, at drive-away prices.
60 TAUNUS. Radio $195
55 STUDEBAKER $95
54 HILLMAN $125

Call
GEORGE FINLAYSON
DON PARKER
BRITISH CAR CENTRE
(Div. of Peter Pollen Ford)
Yates at Quadra 384-5555

SAUNDERS
and
HITCHMAN
TWEED CURTAIN
TRADES
58 JAGUAR 4-Door Sedan. If you are looking for quality with prestige, this is your car for only ..$995
60 VAUXHALL Station Wagon. Attractive two-tone $795
61 METEOR Station Wagon, 2-Door. Economy 6-cylinder $995
63 RENAULT, 4-Door ..$1195
61 VAUXHALL Velox, 6-cylinder, immaculate $1095
59 TRIUMPH 4-Door. Low mileage $595
55 PONTIAC 4-Door Sedan. Nice condition $495
55 PONTIAC Station Wagon $495
55 RAMBLER 4-Door Sedan. Low mileage $595

SAUNDERS & HITCHMAN
2040 Cadboro Bay Rd.
383-7111-2

1966 ROVER 2000
Only 4,000 original miles, fully equipped. 385-7877.

60 MERCURY, V8 AUTOMATIC, power steering, power brakes, radio. Priced to sell. Phone 386-0458 after 6 p.m.

1959 CONSUL FORD 4-DR. GOOD running condition, new battery, new tires. 384-8488.

1950 CHEV., GOOD BODY AND running order. 384-0827 after 5:30 p.m.

1932 PONTIAC, 6 CYLINDER. FAIR condition. $50. 386-5813 after 5 p.m.

NATIONAL
MOTORS
LTD.
• CONDITIONING
• SELECTION
• PROTECTION
• TERMS
• PRICE
ALL AT
NATIONAL MOTORS

66 CHEVROLET Impala 2-Door Sports Hardtop, automatic, power steering, power brakes, custom radio, tinted windshield. Only 10,000 miles. SALE PRICE $3295

65 PONTIAC Parisienne 2-door hardtop, V-8 automatic transmission, custom radio. SALE PRICE $2595

65 PONTIAC Parisienne Custom Sports Convertible. Big V-8. Bucket seats, 4 on the floor, Power Brakes, Power Steering, Custom Radio. SALE PRICE $3195

65 CHEVY II Nova 4-Door Station Wagon. Custom radio, vinyl interior. Only 10,000 miles. SALE PRICE $2395

63 PONTIAC 4-Door Sedan, automatic transmission, a nice family sedan. SALE PRICE $1695

63 CHEVY II 2-Door Hardtop. Automatic transmission, custom radio. SALE PRICE $1795

62 PONTIAC 4-Door — Ideal family sedan. SALE PRICE $1295

58 CHEV 2-Door Sedan, 6 cyl. automatic transmission, custom radio, exterior chrome trim. SALE PRICE $495

65 EPIC De Luxe Model Radio. A GM import. SALE PRICE $1395

65 CHRYSLER 300 Sedan. Every conceivable luxury option. Cost new $5500. SALE PRICE $3495

65 PLYMOUTH Savoy 4-Door Sedan. Automatic transmission, power steering. Finished in ermine white. SALE PRICE $1995

64 VALIANT Signet 2-Door Hardtop, bucket seats, 1 owner, immaculate. SALE PRICE $1995

62 CHRYSLER Windsor 2-door sports hardtop, power steering, power brakes, custom radio, attractive 2-tone. SALE PRICE $1790

60 DODGE 4-Door Sedan. V8, automatic transmission, custom radio, power steering, 2-tone. Only 55,000 miles. SALE PRICE $995

66 MUSTANG. V8, automatic, radio, custom trim package. Showroom condition. SALE PRICE $3295

65 METEOR Rideau 4-Door Sedan. V8, automatic transmission, power steering, custom radio. SALE PRICE $2495

65 COMET 4-Door Sedan Automatic, custom radio, big 6-cylinder. Low mileage. SALE PRICE $1995

63 COMET 4-Door De Luxe Sedan, 6 cylinder, standard transmission. A very clean compact. SALE PRICE $1395

61 FALCON De Luxe 4-Door Sedan. Big 6 motor, finished in metallic blue with matching interior. SALE PRICE $1095

65 METEOR Rideau 4-Door Station Wagon, V-8 automatic transmission, custom radio, power steering, electric tailgate. SALE PRICE $2895

62 RENAULT Gordini Sedan. Ideal second car. SALE PRICE $495

61 VOLKSWAGEN De Luxe, sun roof. SALE PRICE $895

NATIONAL MOTORS LTD.
Your CHRYSLER - DODGE
DART - CORONET
CENTRE
"For Over Half a Century the Most Trusted Name in the Automobile Industry."
819 YATES STREET
384-8174

PETER POLLEN
FORD
"Where your buy is backed by service"

BEST SELECTION
LOWEST PRICES
FINEST QUALITY

WAGONS

65 METEOR Montclair 10-passenger wagon, V-8, automatic, radio, power steering and brakes, electric tail gate. A hard to find model in spotless condition. SPECIAL $3195

65 METEOR 4-Door Station Wagon, V-8, automatic, radio, power steering and brakes. Another beauty in top condition. SPECIAL $2895

65 ACADIAN 4-Door Wagon, V-8, automatic, electric rear window. A popular compact, immaculately kept. SPECIAL $2395

65 COMET 404 Wagon. Automatic, radio, luxury interior. Not a better one anywhere. SPECIAL $2495

62 PONTIAC 4-Door Wagon. Has obviously been well maintained. SPECIAL $1595

62 FALCON 4-Door Wagon. A very attractive model and as clean as they come. SPECIAL $1495

60 MERCURY Commuter 9-Passenger Station Wagon. V8, automatic, radio, power steering. Not many of these sharp models around. SPECIAL $1295

59 RAMBLER Wagon. roof rack, a very clean car and priced to sell at SPECIAL $695

HARDTOPS

66 FORD Galaxie 500 4-Door Hardtop. A top of the line model. Luxury equipped with V8. automatic, radio, power brakes and power steering. SPECIAL $3295

66 FALCON Futura Sports, automatic transmission, radio, bucket seats, low mileage. The sharpest compact around. As new in every respect. SPECIAL $2895

65 COMET Caliente 2-door hardtop, one of the sharpest cars in town, finished in Sherwood green with Ermine white vinyl interior, bucket seats floor console, custom radio, automatic transmission, power steering. This one is sure to win your heart. SPECIAL $2595

65 PLYMOUTH Sports Fury. Only 12,000 miles on this beautiful unit. Has every conceivable extra including vinyl top, bucket seats, sports console, elec. windows, V8, automatic, radio, power steering. Don't fail to see this. SPECIAL $3295

62 CHEVROLET Impala 2-Door Hardtop. Not another in town like this. Fully equipped and immaculate. The sharpest car around. SPECIAL $2095

62 FORD Galaxie 500 2-Door Hardtop. This is an attractive model with sharp, new 2-tone paint, V8, auto., radio, power steering. SPECIAL $1795

PETER POLLEN
FORD
1060 Yates, 384-1144
Open Until 9 p.m.

PETER POLLEN
FORD
"Where your buy is backed by service."

BEST SELECTIONS
LOWEST PRICES
FINEST QUALITY

SEDANS

SPECIAL
67 CORTINA G.T. only 900 miles, completely as new, bucket seats, floor shift, G.T. equipment. Save $300. SPECIAL $2395

66 FALCON Sedan. Driven only 5000 miles and absolutely as new. A one-owner beauty, sold and serviced by ourselves. SPECIAL $2195

65 COMET 404 2-door, 289 V-8, automatic, custom radio, power brakes, whitewalls, truly a sharp model in perfect condition. SPECIAL $2395

65 COMET Sedan. A snappy V8, automatic, radio. A hot little compact if there ever was one. SPECIAL $2295

65 FORD Custom 500 Sedan, V8, full power, radio. A fine family car. SPECIAL $2595

63 CHEVROLET Sedan, 2-door, automatic transmission, 5 brand new tires. Would be ideal family car. SPECIAL $1595

63 MERCURY Monterey Sedan. Only 35,000 miles and in as new condition. V8, automatic, radio, power steering, electric rear window. One of the best buys in town. SPECIAL $2195

62 VOLKSWAGEN. A popular car for the economy minded. Very clean. SPECIAL $895

62 FORD Galaxie. Automatic. Not a cleaner one to be found anywhere. SPECIAL $1495

62 CONSUL 315 Sedan. Radio, attractive 2-tone, here's a real bargain for the astute buyer. SPECIAL $695

59 MORRIS Minor 2-Door. Ideal ladies' car, spotless condition, attractive and economical. SPECIAL $595

TRUCKS

64 MERC Window Van. Extra seat. An excellent unit of many uses. Will paint to suit. SPECIAL $1795

65 ECONOLINE Van. Another of these most versatile dual purpose vehicles. SPECIAL $1895

60 MERC Long Box ½-Ton Pickup. De luxe cab. SPECIAL $1095

56 LAND ROVER. 4-wheel drive. Just the ticket for the hunter or the outdoorsman. SPECIAL $895

DRIVE-AWAYS

60 CORVAIR. Hurry for this one, it won't last long at this price $495

58 PLYMOUTH, V-8 automatic, radio $295

57 ZODIAC. A very clean and excellent running unit. Ideal 2nd car $495

56 DODGE. Automatic, radio. Very clean $195

PETER POLLEN
FORD
1060 Yates, 384-1144
Open Until 9 p.m.

MORRISON
ON
DOUGLAS

IT'S A
BUYERS'
BOOM

EXPLODE
'66
SALE

SEE OUR
DISPLAY AD
PAGE 14
IN TONIGHT'S
TIMES

We're LONG on '66 models, and LOW on space, so come and make a NO NONSENSE DEAL TODAY.

MORRISON ON DOUGLAS
Phone 385-5777
OPEN TIL 9 P.M.

SPEEDWAY
VOLKSWAGEN

LOOKING FOR A GOOD SMALL CAR?
HERE'S AN AMAZING VALUE ON 4 ONLY Near New 1966 De Luxe Model VOLKSWAGENS

Original New Price	$2261
Discount	$ 466
YOURS FOR ONLY	$1795

ORIGINAL EQUIPMENT INCLUDES:
* Custom built radio.
* Leatherette upholstery.
* Whitewall tires.
* Undercoating.
* Signal lights.
* Heater and defroster.
* Spare tire and jack.
* Balance of new car Warranty.

COME EARLY WHILE YOU HAVE A COLOR CHOICE.
* Rich deep blue.
* Sea sand.
* White.
* Ruby red.
* Bahama blue.

Nowhere in Victoria is there better value for your small car dollar.

Yes we will accept your trade-in and arrange monthly payments on the balance. These 4 Near New Units won't last long at this price

DROP IN TODAY TO
SPEEDWAY VOLKSWAGEN
"Under the revolving Volkswagen"
971 Yates 385-2415

WANT A GOOD-RUNNING 1967 licensed car—Then read this ad. If you are short of cash and have a car that doesn't run so good, and cash or merchandise "anything of value," we can make a deal. 1955 Studebaker Lowboy guaranteed in top shape, with '67 licence. Asking price $250. Private. 920 Fort St., Ste. No. 1.

'65 VALIANT
Custom 200 Sedan. 145-h.p., 6-cylinder, automatic transmission, radio, whitewalls, tinted windshield, washers, undercoat, side mirror, low mileage. Will consider trade, $2,295. Phone 386-3048 after 5.

1964 MINI—$975
Austin 850, model de luxe sedan, bucket seats, leather upholstery. Excellent condition. Low mileage. Owner leaving town. Must sell. Licensed for 1967. Please ph. 478-4909.

'59 CHEV. SEDAN. A CLEAN CAR in A1 condition. Radio, low mileage, new paint. First reasonable cash offer. 479-6631.

'63 VOLKSWAGEN. EXCELLENT condition. Radio. Leaving country. To view at 2918 Phyllis Street, 10-Mile Point.

FOR SALE—1961 ZEPHYR, AUTOmatic transmission, never in accident, 1 owner, $595. 385-8815 or Victoria Press, Box 331.

'64 STUDEBAKER STATION wagon. 6 cylinder, many extras. Must sell, leaving town. 1815 Fort. 385-6008.

FOR EXPERT VOLKSWAGEN service and repair, see Lou's Texaco Service, 729 Government. 386-1515.

1953 4-DOOR PONTIAC. NO rattles. Snow tires, good tread. Valve job. $175. 384-0186.

1954 CHEV. BEL AIR. POWERglide, radio, new tires. A-1 condition. $325. 656-2616.

WHOLESALE PRICES—WHY PAY MORE? ART'S CARS, BURNSIDE AT HARRIET. 383-6002.

'57 FORD 6 STANDARD. $200 OR nearest offer. Ph. 386-3008 after 5 p.m.

1958 FORD 2-DOOR, 6, AUTOmatic; good condition; $675. Phone 385-7041.

1961 MERCURY COMET. GOOD condition $950. Older trade considered. 477-6021.

1964 MORRIS 1100, $1,200. EXCELlent condition. 867 Royal Oak Ave. 479-2955.

1963 ACADIAN BEAUMONT HARDtop, radio, heater, immaculate condition. $1,395. 383-6934.

1964 BUICK LA SABRE, VERY clean. 477-1654. 3930 Shelbourne after 5 p.m.

64 ENVOY EPIC. GOOD RUNNING car with low mileage. Reasonable for cash offer. 479-6631.

P P P P P P P P P P P

PLIMLEY
SERVING VICTORIA
74 YEARS
YOUR GUARANTEE
IS IN OUR
GOOD NAME

4 ONLY
AT THIS
PRICE

60 RAMBLER Classic 4-door family sedans. Big car comfort, small car handling and economy, unitized single unit construction, for strength and safety, air liner reclining seats, Weathereye heater, no finer built, self adjusting brakes, nylon upholstery, 1967 lic. plates. Make a real buy NOW AT ONLY.....$777

65 CHEVROLET 4-Door family Sedan. Economy 6-cylinder. Regular $2195. ONLY $1895

66 VOLKS 1300 2-Door Sedan. AS NEW $1695

66 AUSTIN Mini Sedan. Driven 7300 mies. A real buy at $1395

64 RAMBLER 990 Ambassador 2-door Hardtop. Full power, radio, auto, tutone, W/Walls. 1 owner, 327 V-8. Reg. $2695. NOW $2295

64 MORRIS 1100 Sedan. Has been thoroughly reconditioned. In A1 shape. ONLY $1395

63 MORRIS A60 Station Wagon. Radio, low mileage, very clean. NOW $1395

1 ONLY
62 JAGUAR XKE convertible. One of the world's top sports cars. Reg. $3095. NOW $2695

61 MGA Roadster with radio. ONLY $895

61 CORVAIR Station Wagon. Automatic, radio, 6-cylinder. Regular $1195. NOW $895

60 VAUXHALL Victor 4-Door Sedan. Regular $795. NOW $595

60 VOLKS Van. Very clean $945

59 VAUXHALL Velox. 6-cyl. A steal at $595

59 VAUXHAUL Victor Super Sedan. A steal at...$295

SEE YOU AT
THE AUTO SHOW
FEB. 14 - 18

VISIT US TODAY. YOUR CAR IS HERE

PLIMLEY
382-9121 1010 Yates

P P P P P P P P P P P

'56 FORD AUTOMATIC SEDAN. 6 new 4-ply premium tires. Worth paying premium price. $495. Phone Esquimalt Service, 383-8681 or 385-7818 evenings.

'50 CHEV. 4-DOOR. EXCELLENT. '54 Chrysler Windsor. 1 owner. Several more to choose from. Your terms, no down payment. Houston Car-O-Sell, 2015 Quadra.

IMMEDIATE CASH OFFERS ON ALL TYPES OF CARS AND TRUCKS, by MAYNARDS, Auctioneers, 388-5191.

'65 SIMCA, EXCELLENT CONDItion; radio, heater. Asking $1,150. New price $1,995. 382-4397 between 5-7 p.m.

'59 METEOR CONVERTIBLE, REbuilt Chevy engine, $495. 2515 Work after 5:30 or anytime Saturday and Sunday.

1960 BUICK LE SABRE, AUTOmatic, guaranteed 1-owner car and mileage. $1000. 477-3069.

REPOSSESSED AUTOMOBILES from $17 per month. Acceptance Co. Must sell. Credit mgr. 388-5922.

1955 AMERICAN DODGE 3-DOOR hardtop, hemispherical engine, new Barracuda muffler system. 385-1262.

URGENT! MUST SELL '66 VOLKSwagen 1300. Fully equipped. Bargain at $1,500. Phone 479-5173.

'59 VAUXHALL, 6-CYLINDER. Velox, radio, $375 or offer. Must sell immediately. 656-1673.

1962 MERCURY METEOR 4-DOOR sedan, small V8, automatic, low mileage, good shape. 386-5858.

'59 RENAULT. EXCELLENT CONdition, radio, tires good. Offers. Ph. 479-7098.

1963 PL. MOUTH 2-DOOR $1,000. 383-4945. 24 Simcoe Street.

1952 FORD 4-DOOR, $125 OR BEST offer, new tires, radio. 383-3160.

'53 OLDSMOBILE, $75, OR NEAREST offer. 386-1788.

'65 CHEV. TAKE OVER PAYMENTS or offer. 384-5387.

1964 VOLKSWAGEN DE LUXE. radio, other extras. $1,695. 386-5535.

'55 CHEV., REBUILT V-8 MOTOR. 479-2958.

1959 BUICK INVICTA. EXCELLENT condition. 385-3652.

'57 PONTIAC, RADIO, $175 OR offer. 656-1573.

48 MERC. PICKUP. $150. Phone 478-4943.

'54 METEOR STATIONWAGON. $75. Phone 652-3614.

1953 DODGE. GOOD RUNNING condition. $60. Phone 385-1648.

'58 MORRIS MINOR 1000. 383-8334 after 6 p.m.

1958 OLDS 88. EXCELLENT CONdition, $300. 386-0893.

SUBURBAN
N
O
R
T
H
ON
DOUGLAS

FORD FALCON
COUGAR
COMET
METEOR
MERCURY
CORTINA
ANGLIA
AND
MERCURY TWIN I-BEAM
TRUCKS

"HOT BUTTON SAVINGS"
ON
WAGONS

1966
FORD Country Sedan, 10 passengers, P.S., P.B., radio, V-8 and automatic. 10,000 miles. Finished in sky blue. SALE $3595. TERMS! TERMS! TERMS!

1966
COMET 4-door Voyager, powerfull V-8, automatic, power steering, radio, 10,000 miles and in sharp vintage burgundy and onyx black. SALE $3295 TERMS! TERMS! TERMS!

1965
PLYMOUTH Fury II, 6 passenger, V-8, automatic, P.S., P.B., radio, Sandlewood biege. SALE $2895 TERMS! TERMS! TERMS!

1965
COMET 404 4-door, 120 h.p. 6-cyl. economy with dual range automatic. Full case history on this Flame red beauty. SALE $2195 TERMS! TERMS! TERMS!

1964
COMET 4-door in Irmine white with automatic and powerfull 6-cylinder motor, custom radio, an exciting performer. SALE $1795 TERMS! TERMS! TERMS!

HARDTOPS!!
FOR THE SPORTS MINDED

1966
METEOR Montcalm in sharp Flame red, hi-permormance V-8, power steering, automatic, whitewalls, wheel covers. Another proud to own Suburban near new car. SALE $3095 TERMS! TERMS! TERMS!

1966
CORVAIR Monza. Hurry on this top performer. Only 3,000 miles. Finished in Brazilean bronze, whitewall tires, radio and automatic trans. Like new. SALE $2595 TERMS! TERMS! TERMS!

1965
METEOR Montcalm in Cool white with matching vynal trim and bucket seats. Big 390" V-8 power, floor shift, automatic power steering and brakes, custom radio. SALE $2995 TERMS! TERMS! TERMS!

1965
METEOR Montcalm with 390" V-8 power, automatic trans., custom radio. Finished in Cool white with red matching trim and whitewall tires. SALE 2695 TERMS! TERMS! TERMS!

1965
OLDSMOBILE "98" with full luxury equipment. Locally owned and pampered. Hurry on this most exciting car at this low, low price SALE $3795 TERMS! TERMS! TERMS!

A-1 USED CAR
SPECIALS!!

1966
METEOR Tudor in Silver grey, big 6 economy. SALE $2495 SUBURBAN ON DOUGLAS

1966
COMET Sedan in Sahara gold, 6, auto. SALE $2495 SUBURBAN ON DOUGLAS

SUBURBAN
N
O
R
T
H
ON
DOUGLAS
386-6131

SUBURBAN
N
O
R
T
H
ON
DOUGLAS

FORD FALCON
COUGAR
COMET
METEOR
MERCURY
CORTINA
ANGLIA
AND
MERCURY TWIN I-BEAM
TRUCKS

1966
METEOR Tudor in Honduras maroon, auto. SALE $2595 SUBURBAN ON DOUGLAS

1965
CHEVROLET Sedan, 6-cyl. std., dark green. SALE $2095 SUBURBAN ON DOUGLAS

1965
METEOR in Desert gold. 8,000 miles, auto. SALE $2395 SUBURBAN ON DOUGLAS

1964
FORD Custom, Cool white, 6-cyl., std., clean. SALE $1695 SUBURBAN ON DOUGLAS

1964
MERCURY Parklane, full options, full history. Two-tone. SALE $2895 SUBURBAN ON DOUGLAS

1964
COMET Tudor Fury, 6-cyl., std. trans. Ideal. SALE $1495 SUBURBAN ON DOUGLAS

1964
ENVOY Sedan, Silver grey. 1 owner. SALE $1295 SUBURBAN ON DOUGLAS

VICTORIA'S
MOST
RELIABLE
DEALER!!

1963
Comet Tudor, V-8, bucket seats. White. SALE $1495 SUBURBAN ON DOUGLAS

1963
METEOR Sedan, 6-cyl., auto. Burnt amber. SALE $1395 SUBURBAN ON DOUGLAS

1963
MERCURY Sedan, V-8, automatic, power steering, power brakes, radio. Your choice of 2. SALE $1995 SUBURBAN ON DOUGLAS

1962
FORD Fairlane, V-8, two-tone. Runs well. SALE $1095 SUBURBAN ON DOUGLAS

1962
CHEVROLET Sedan, 6-cyl., auto. Green. SALE $1095 SUBURBAN ON DOUGLAS

1962
FORD Galaxie, 6-cyl., auto., two-tone. SALE $1095 SUBURBAN ON DOUGLAS

1962
VOLKSWAGEN De luxe in Onyx black. Clean. SALE $895 SUBURBAN ON DOUGLAS

1961
VAUXALL Cresta. 6-cyl., Solid black. Standard transmission. SALE $795 SUBURBAN ON DOUGLAS

1961
COMET Sedan two-tone, 6-cyl, auto. 1 owner, 4,200 miles. SALE $1295 SURBURAN ON DOUGLAS

1960
VAUXHALL Victor, two-tone, bucket seats. SALE $695 SUBURBAN ON DOUGLAS

1959
RAMBLER Sedan, very clean, 6-cyl. SALE $595 SUBURBAN ON DOUGLAS

SUBURBAN
N
O
R
T
H
ON
DOUGLAS
386-6131

100 CARS FOR SALE

MORRISON

ON

DOUGLAS

IT'S A

BUYERS'

BOOM

EXPLODE

'66

SALE

SEE OUR

DISPLAY AD

PAGE 14

IN TONIGHT'S

TIMES

We're LONG on '66 models, and LOW on space, so come and make a NO NONSENSE DEAL TODAY.

MORRISON ON DOUGLAS

Phone 385-5777

OPEN TIL 9 P.M.

TELMAC

U-N-D-E-R-S-E-L-L-S

Much, Much Lower Prices

53 PONTIAC de luxe.
Value $2000.....Whls $129
54 PLYMOUTH sedan
Value $2000.....Whls $138
58 AUSTIN sedan
Value $450.....Whls $158
58 PLYMOUTH V8 2-dr.
Value $2000.....Whls $258
60 PEUGEOT de luxe
Value $2600.....Whls $258
60 FORD sedan
Value Whls $349
63 RENAULT 4-dr.
Value $2000.....Whls $394
60 PLYMOUTH cpe.
Value $2100.....Whls $497
60 LARK wagon
Value $2100.....Whls $684
60 BUICK Le Sabre
Value $2300.....Whls $686
61 CORVAIR de luxe
Value $2200.....Whls $792
66 PONTIAC A.T., V-8
Value $3700 Whls $2258
66 TORONADO "de luxe"
Value $7900.....Whls $6290

ALL WINDOW PRICED

58 Austin — 54 Bristol — 61 Corvair
62 Envoy — 63 Hillman — 62 Falcon
59 Humber — 60 Peugeot — 59 Lark
60 Falcon — 60 Renault — 59 Rapier
60 Lark — 59 Sunbeam — 62 Victor
59 Victor — 60 Vauxhall — 62 Lark
60 Zephyr — 60 Sunbeam — 61 Volvo
58 Volks — 57 Hillman — 61 Monza
59 Austin — 62 Vauxhall — 61 Alpine
60 Alpine — 60 Hillman — 61 Jaguar
60 Rebel — 51 Sunbeam — 62 Volks

N-O M-O-N-E-Y D-O-W-N
FIRST PAYMENTS LATE MARCH
PAYMENTS TO 48 MONTHS
Buy Any Car Without a Penny
Down and Pay as You Drive

58 Olds — 60 Cadillac — 59 Plym.
59 Ford — 59 Mercury — 60 Olds
60 Buick — 64 Pontiac — 57 Ford
58 Ford — 53 Packard — 59 Chev
60 Plym. — 56 Monarch — 60 Ford
59 Buick — 56 Pontiac — 55 Chev.
53 Pont. — 57 Cadillac — 53 Plym.
58 Dodge — 59 Impala — 57 Pont.
58 Buick — 60 Rambler — 57 Dodge
58 Chev. — 60 Toronado — 53 Plym.
60 Dodge — 57 Chrysler — 54 Ford

— Dealers Welcome —

T — E — L — M — A — C
"Wholesale"
848 FORT — 385-5441
OPEN EVENINGS

MALIBU MOTORS
"LOW COST CARS"

62 Renault, automatic $495
61 Anglia $695
60 Consul $495
59 Chev., V-8, hardtop $795
58 Pontiac $525
58 Ford $450
58 Volkswagen station wagon ... $495
58 Consul $425
57 Dodge 2-door hardtop $375
57 Ford, 2-door $569
56 Chev ½-ton $550
56 Ford, 2-door $325
56 Pontiac, 2-door, V-8 ..... $425
56 Studebaker wagon $250
55 Oldsmobile, immaculate ... $495
52 Hillman $75

385-3221
Corner of Quadra and Johnson Sts.

J. C. MOTORS LTD.

64 RENAULT R 8 ..... $1095
61 FORD 6, standard $699
60 DODGE Automatic $895
60 CHEV. 6 standard $695
62 STUDEBAKER, 2-door $795
59 STUDEBAKER Sedan $495
59 OLDSMOBILE Hardtop $695
57 BUICK Hardtop $495
55 AUSTIN Sedan $250
57 BUICK Convertible $695
56 CADILLAC Coupe de Ville ... $600
56 CONSUL convertible $295
56 DODGE V-8, auto $395
55 VAUXHALL 6 Sedan $295

837 Yates Street 384-6221

JEEP DEALER HAS ACCUMULated a few clean cars that must go out at our cost, Pontiac sedan, 1963 Volkswagen, 1300 T.S., 1957 Buick Special. Also older cars. See Victoria Jeep. 478-4233.

HAVE YOU GOT GAS PROBLEMS? I have a '57 Volkswagen De Luxe. Sun roof with radio, whitewalls, new paint job and good mechanically. Private owner. Leaving town. $495 for quick sale. 383-8815.

HILLIARD AUTO SERVICES LTD. Headquarters for TVR sportscars. Expert repairs to British and European cars. Clean used cars bought and sold.
(opposite the Memorial Arena)
PHONE 383-7811 OR 477-6715

BUICK SPECIAL

1965 2-door sedan, automatic transmission. 8-cylinder, radio, yellow with matching interior. 477-4020 after 6 p.m.

1966 RAMBLER REBEL, 2-DOOR hardtop, Vinyl roof, bucket seats, 6 automatic. Most options, plus extra wheels and snow tires; $3,100. 383-2410.

ACADIAN INVADER, 1965, WHITE, red trim, 28,000 miles. Excellent condition. Standard shift, radio, 7 tires (includes snow tires). $1,775. 385-1376.

BLACK 1959 OLDSMOBILE 4-DOOR Super 88. Power steering, power brakes, 394 cu.inch motor. $800. 383-4530 before 5 p.m.

'57 BUICK 2-DOOR HARDTOP, good condition, must sell. Best offer. 479-4506.

MUST SELL, '59 ZEPHYR ZODIAC, 6-cylinder, custom radio. $500 cash. 386-9848.

---

65 ACADIAN CANSO HARDTOP, bucket seats, auto. Exceptional buy. 477-6049.

'59 FORD COUPE
388-6382.

1966 COMET. IMMACULATE. Standard. Radio. $1,995. 479-4039.

1949 PLYMOUTH, VERY GOOD motor, $80. Phone Ross, 386-3829.

DAVID MOTORS LTD.

LOW MILEAGE
67 VOLVO
DEMONSTRATORS
FULLY EQUIPPED
SAVE $300

Late model, fully reconditioned used cars. All fully guaranteed for 6 months. New 1967 licence plates supplied.

66 ROVER 2000, only 4,000 original miles, just nicely broken-in $5495
65 ACADIAN 2-door hardtop, 283 V8 engine, 16,000 original miles $2695
65 VOLKSWAGEN, like new, no finer, for only $1595
65 DATSUN sedan, fully equipped, lights blue in color, 19,000 miles. As new. $1595
64 VALIANT Convertible V-200 Bucket with bucket seats and all extras $2495
64 CHEV. Super Sports hardtop, V-8 automatic, power steering and brakes, console package $2695
63 CORVAIR D-700 sedan automatic with only 17,000 miles $1995
63 HILLMAN Super Minx Station Wagon, 4 door model in mint condition with 23,000 original miles, priced to sell at $1595
62 VOLKSWAGON Crew Cab, a buy at $995
61 VOLVO 544, 27,000 original miles. $1395
60 METEOR 2-door Stationwagon, standard, big 6 ..... $745
60 VAUXHALL Victor wagon, clean unit, economical family car. $495
59 FORD big 6 Automatic Sedan, 1 owner, very clean $795
55 BUICK Sedan, exceptionally clean, grey and white $395

LOGGERS, HUNTERS
FISHERMEN
TAKE NOTE

3—4-wheel drive units, all in 1st class shape, priced from $695 ..... $1195
52 LANDROVER, '64 Landrover, 67 Datsun Patrol.

JUST ARRIVED
See our complete line of DATSUN Cruiser Campers from .....$2395 complete

SEE YOU
AT THE
AUTO SHOW
Feb. 14 - 18

DAVID MOTORS LTD.
VOLVO — DATSUN
Sales and Service
1101 Yates St. 386-6168
Growing with Victoria

HORWOOD BROS.

SEE YOU AT
THE AUTO SHOW
FEB. 14-18

65 COMET, only 14,000, original miles, custom radio, white walls $2295
65 MINI MINOR station wagon, very nice condition $850
63 CONSUL Cortina, new paint rest economy $1149
63 CORVAIR sedan, 1 owner. Low mileage $1295
61 CARAVELLE Hard and Soft tops, convertible, low mileage, exceptionally fine condition ...$1095
60 VOLKSWAGEN de luxe. radio $845
59 ZEPHYR Sedan, de luxe interior, low mileage, immaculate condition $995
59 VOLKSWAGEN, radio $895
58 AUSTIN A 55 Sedan, very clean $745
59 CHEV 6 automatic $895
57 PLYMOUTH sedan $595
57 ZEPHYR sedan, 2-tone paint, runs well $345
57 MERCURY 2-door hardtop, V8 automatic $495

USED CARS WANTED
MUST BE GOOD
Austin — MG — Morris
Austin-Healey

Open 9 a.m. to 6 p.m.
810 Johnson 385-1451

HOUSTON CAR-O-SELL
Where Customer Satisfaction Is Guaranteed

65 Mustang V-8, 4 on the floor, priced to sell.
62 Morris Minor Convertible, one owner, low mileage $895
62 Volkswagen De Luxe $895
60 Volkswagen De, Luxe. See this one.
57 Volkswagen. Try your offer.
56 Chev Sedan V-8 automatic $645
56 Chev Sedan V-8, A-1 throughout $495
Trades—Full Financing
2015 Quadra St. 382-3522
Open 9 a.m. till 9 p.m.

1959 CHEV. STATION WAGON, 6-cylinder, $600 or best offer. 656 Francis Street.

1963 ACADIAN 4-DOOR SEDAN, 9,000 miles; premium condition; $1,350. 383-8378.

1955 CHEVROLET SEDAN V8, floor shift, rebuilt engine, $395. 382-3818.

IDEAL SECOND CAR. 61 ZODIAC 6, two tone, white walls, radio, 67 plates; good condition. 477-6489.

ROCK BAY MOTORS
Mercedes-Benz Sales and Service
700 Johnson St. 386-6211

1964 STUDEBAKER DAYTONA Wagonaire, sliding roof, top carrier, radio, seat belts, $1,850. 385-0009.

1964 FORD FALCON STATION wagon. Automatic transmission. $1,500. 383-4131.

38 CHEV. IMPALA 2-DOOR HARDtop, power steering and brakes, V-8 automatic. Best offer. 385-4205.

63 PONTIAC PARISIENNE CONvertible, 327 engine, all power and extras. 478-3870 after 6 p.m.

'54 FORD SEDAN. GOOD CONDITION. $250. 477-1222.

REPOSSESSED CARS, NOTHING down, payments only. 388-1924.

MUST SELL '58 CHEV WAGON, automatic, $495. 388-1924.

'59 PLYMOUTH STATION WAGON. Offers. 656-1701.

1963 FURY 2-DOOR HARDTOP. Immaculate. Offers. 384-8744.

64 VALIANT 2-DOOR HARDTOP. Immaculate. $1800. 386-0839.

1950 CHEV. MECHANICALLY good. $75 or best offer. 479-6433.

1956 CHEV. V8, AUTOMATIC, 2-tone, showroom condition. 382-0124.

1955 VOLKSWAGEN, GOOD CONdition, $275 479-3362.

1958 A-55 AUSTIN, $250. GOOD condition. Phone 477-2507.

'52 CHEV. EXCELLENT SHAPE. 382-4929.

1957 OLDSMOBILE 88 CONVERTible. Offers. 388-9655.

'48 CHRYSLER, A-1, RADIO, ETC. $175. 479-6781 after 6 p.m.

1964 VOLKSWAGEN DE LUXE. PH. 388-4058, 6:30 to 9 p.m.

'52 OLDSMOBILE. LIKE NEW. Phone after 6. 656-8897.

'57 FORD, GOOD MECHANICAL condition. Needs paint. 382-7827.

1950 PONTIAC. GOOD CONDITION. $75. 394-5400.

1956 VAUXHALL, GOOD CONDItion. $225. 477-2098.

'53 CONSUL, $100. Phone 385-5872.

1967 COMET CYCLONE. MANY extras. Call 386-1786.

'59 VAUXHALL WAGON, $450, $150 down, $50 month. 386-9030.

'51 HILLMAN — CLEAN. RADIO, heater. $75. 385-0452.

'51 CHEV. POWERGLIDE. 1 OWNer. Offers. 382-8921.

1957 PONTIAC, $350. 386-9294 after 5 p.m.

1965 CORTINA—21,000 MILES
477-2196

63 CORVAIR CORSA — 180 HP. Beautiful. 656-3402 after 6 p.m.

1964 VOLKSWAGEN DE LUXE. Radio, etc. 388-6328 evenings.

'56 BUICK 2-DOOR HARDTOP, AUtomatic. $350 479-2153.

1954 SUNBEAM TALBOT CONvertible. Phone 386-8097.

1953 CHEV DE LUXE, 2-DOOR. Best offer over $175. 477-3518.

EMPRESS MOTORS LTD.

SEE
THIS
SELECTION
NOW
ON
THE
YATES ST.
LOT
847 YATES

57 FORD Sedan. Beige, $350 NOW $250

56 BUICK Hardtop. White, $395. NOW $250

57 PONTIAC Sedan. Blue, $395. NOW $250

57 PLYMOUTH Sedan. Blue, $250. NOW $150

SMALL CAR BUYS

66 VOLKSWAGEN. White, $1595. NOW $1495

63 PEUGEOT Sedan. Blue, $995. NOW $695

62 VOLKSWAGEN De luxe. $995. NOW $895

65 VAUXHALL. Viva. Blue, $1495. NOW $1295

59 VAUXHALL. White, $695 NOW $595

63 AUSTIN Cambridge Sedan. $1295. NOW ..$1150

TRADE NOW

847 YATES

DEAL NOW

60 PONTIAC Sedan. White, $1095. NOW $895

60 CHEVROLET Tudor. Blue $1095. NOW $950

59 PONTIAC 9 - Passenger Station Wagon. $1195. NOW $995

59 OLDSMOBILE Sedan. Automatic, radio, blue, $1095. NOW $895

62 VOLKSWAGEN 9-Passenger bus. Coral, $1195. NOW $990

58 FARGO ½ - Ton Pickup. Blue, $1095. NOW ..$995

61 FALCON Sedan. Radio, Blue, $995. NOW ..$890

60 FRONTENAC. Automatic, radio, red. New motor, $995. NOW ..$895

62 FALCON Station Wagon. $1495. NOW $1395

59 METEOR De Luxe Sedan V8, automatic, radio, white, $995. NOW ...$795

61 CHRYSLER Hardtop. Automatic, radio, power, steering, brakes, beige, $1695. NOW $1495

65 RAMBLER Station Wagon. $2195. NOW ..$1895

65 PLYMOUTH Sedan. Blue. $2195. NOW $1895

FOR
A GOOD DEAL
AND
A GOOD DEAL MORE

EMPRESS MOTORS LTD.
900 Fort St.
847 YATES ST.
Phone 382-7121

EMPRESS MOTORS LTD.

SEE
THIS
SELECTION
NOW
ON
THE
QUADRA ST.
LOT
VIEW AND QUADRA

65 PONTIAC Laurentian Six Sedan. Gold. $2495. NOW $2195

65 FORD Sedan. Brown. $2295. NOW $1995

66 PONTIAC Parisienne Sport Sedan. V8, automatic, radio, brown. $3295. NOW $2995

66 METEOR Montcalm Hardtop. V8, automatic, radio. Gold. $3295. NOW $2995

66 PONTIAC Strato Chief, six, automatic, radio, beige. $2795. NOW $2595

65 BUICK Special, automatic, yellow. $2895. Now $2695

64 BUICK Wildcat sedan, automatic, radio, power steering, brakes. $2895. NOW $2595

64 BUICK Special sedan, automatic. $2495. NOW $2295

63 PONTIAC Sedan, automatic. $1895. NOW $1695

62 PONTIAC Parisienne, hard top, automatic, radio. $1895. NOW $1695

64 CHEVROLET Bel Air sedan, automatic. $1895. NOW $1695

64 Dodge V8, station wagon. $2295. NOW $1995

FOR
A GOOD DEAL
AND
A GOOD DEAL MORE

EMPRESS MOTORS LTD.
900 Fort St.
847 YATES ST.
Phone 382-7121

LIKE FINDING BURIED TREASURE

The money you save on a quality used automobile from Brian Holley is like finding treasure. Just a few examples:

61 CADILLAC Convertible.
WAS $2295
NOW ONLY $1950
64 PONTIAC
WAS $1995
NOW ONLY $1750
65 SUNBEAM Imp
WAS $1295
NOW ONLY $1150
60 TR3 Convertible
WAS $1195
NOW ONLY $995
56 NASH Metropolitan
WAS $595
NOW ONLY $425
65 RENAULT Gordini
WAS $1495
NOW ONLY $1245
56 OLDSMOBILE
WAS $495
NOW ONLY $315

Plus many more hidden values on which we invite your inspection from 9 a.m. to 9 p.m., Monday to Friday; Saturday 'till 5.
Trades Accepted and Financing Available

BRIAN HOLLEY MOTORS
750 Broughton St.
384-1161

BURNSIDE TEXACO
1962 VW. Micro Bus, new motor $495
1958 VW. De luxe, radio ..... $ 595
1964 VW. De luxe, radio $1145
Your Volkswagen Specialist, 384-5612

FOR VOLVO
The World's finest car
Call OTTO VERWOOD
DAVID MOTORS LTD.
386-6168 385-7129

1963 PONTIAC, NEW PAINT, NEW transmission, Good motor, tires and radio. Steering needs work. Otherwise excellent shape. $225 will haggle. 383-2491.

'63 FALCON WAGON. IN PERfect condition. $1,395. Phone Esquimalt Service. 383-9651 or 382-7019 evenings.

1959 IMPALA 4-DOOR HARDTOP, 348 V-8, new automatic and paint, power brakes, radio. 385-6983.

61 ROVER. GOOD TIRES. $195 OR best offer. 384-1695.

1960 FORD STOCK CAR
479-2558

1952 METEOR SEDAN, $100 OR best offer. 386-1818.

ENSIGN

CHRYSLER PLYMOUTH

UNDER THE

'BIG SIGN'

930 YATES STREET

BUY NOW

WITH NO

DOWN PAYMENT

AND GET

FREE 1967 PLATES

55 OLDS 88.
2-Door Hardtop.
Automatic, radio.
SALE PRICE $295
No Down Payment
$18 PER MTH.
FREE 67 PLATES

55 CHEVROLET.
Automatic trans.
SALE PRICE $445
No Down Payment
$22 PER MTH.
FREE 67 PLATES

56 DODGE.
2-Door Hardtop.
Automatic, radio.
SALE PRICE $495
No Down Payment
$24 PER MTH.
FREE 67 PLATES

56 DODGE Sedan.
SALE PRICE $395
No Down Payment
$20 PER MTH.
FREE 67 PLATES

57 CHEVROLET.
Custom radio.
SALE PRICE $695
No Down Payment
$32 PER MTH.
FREE 67 PLATES

57 METEOR.
V8, automatic, radio.
SALE PRICE $695
No Down Payment
$32 PER MTH.
FREE 67 PLATES

PAYMENTS INCLUDE

5% SALES TAX,

REGISTRATION AND

PROTECT-A-MATIC

58 FORD 2-Door.
Automatic trans.
SALE PRICE $695
No Down Payment
$32 PER MTH.
FREE 67 PLATES

58 PONTIAC.
Automatic, radio.
SALE PRICE $795
No Down Payment
$36 PER MTH.
FREE 67 PLATES

59 DODGE.
V8, automatic.
SALE PRICE $795
No Down Payment
$36 PER MTH.
FREE 67 PLATES

59 PONTIAC Laurentian.
4-Door economical 6.
SALE PRICE $995
No Down Payment
$42 PER MTH.
FREE 67 PLATES

61 PLYMOUTH.
4 Door sedan.
Automatic, V-8.
SALE PRICE $995
No Down Payment
$42 PER MTH.
FREE 67 PLATES

60 RAMBLER.
4-Door Sedan.
SALE PRICE $695
No Down Payment
$32 PER MTH.
FREE 67 PLATES

MORE THAN 100
TOP QUALITY
CARS TO CHOOSE
FROM UNDER THE
"BIG SIGN"
AT
ENSIGN
CHRYSLER PLYMOUTH
930 Yates Street
386-2411
Open Weekdays 'til 9 p.m.

SEE YOU AT THE

ENSIGN

CHRYSLER PLYMOUTH

UNDER THE

'BIG SIGN'

930 YATES STREET

BUY NOW

WITH NO

DOWN PAYMENT

AND GET

FREE 67 PLATES

50 MORRIS Minor.
SALE PRICE $195
No Down Payment
$13 PER MTH.
FREE 67 PLATES

56 VAUXHALL.
SALE PRICE $225
No Down Payment
$14 PER MTH.
FREE 67 PLATES

57 AUSTIN A55.
SALE PRICE $495
No Down Payment
$24 PER MTH.
FREE 67 PLATES

57 VOLKSWAGEN.
SALE PRICE $595
No Down Payment
$28 PER MTH.
FREE 67 PLATES

58 FORD Prefect.
SALE PRICE $395
No Down Payment
$20 PER MTH.
FREE 67 PLATES

58 METROPOLITAN.
2-Door Hardtop.
Rebuilt motor.
SALE PRICE $434
No Down Payment
$24 PER MTH.
FREE 67 PLATES

59 BORGWARD.
Station Wagon, leather seats, 1-owner unit.
SALE PRICE $695
No Down Payment
$32 PER MTH.
FREE 67 PLATES

PAYMENTS INCLUDE

5% SALES TAX,

REGISTRATION AND

PROTECT-A-MATIC

59 AUSTIN A55.
SALE PRICE $595
No Down Payment
$28 PER MTH.
FREE 67 PLATES

59 HILLMAN Minx.
SALE PRICE $795
No Down Payment
$36 PER MTH.
FREE 67 PLATES

59 VAUXHALL "6".
SALE PRICE $695
No Down Payment
$32 PER MTH.
FREE 67 PLATES

60 FORD Consul.
SALE PRICE $695
No Down Payment
$32 PER MTH.
FREE 67 PLATES

60 VAUXHALL.
SALE PRICE $695
No Down Payment
$32 PER MTH.
FREE 67 PLATES

60 FORD Zephyr, Convertible, radio.
SALE PRICE $797
No Down Payment
$36 PER MTH.
FREE 67 PLATES

MORE THAN 100
TOP QUALITY
CARS TO CHOOSE
FROM UNDER THE
"BIG SIGN"
AT
ENSIGN
CHRYSLER PLYMOUTH
930 Yates Street
386-2411
Open Weekdays 'til 9 p.m.

AUTO SHOW

1964 CHRYSLER NEW YORKER. Hemi V8, 4 new tires. $225, 477-2098.

1959 METEOR, VERY GOOD CONdition, $795. 477-2402.

'55 OLDS, 2-DOOR HARDTOP. $400. 478-3858

101 FOREIGN IMPORT AND SPORT CARS

1959 FIAT STATION WAGON. IN excellent condition, new motor and tires. $225. 1963 Chev. 292 engine, complete. 10,000 miles. $400. 382-7358.

MUST SELL 1965 M.G. MIDGET. 13,000 miles. Excellent condition. 386-9085 after 5.

1962 AUSTIN HEALEY. GOOD CONdition. 384-9670 after 5 on weekdays.

61 SUNBEAM ALPINE, 3 TOPS, $1,000 cash. Call 383-3240 after 5 p.m.

105 TIRES

$1 DOWN
$1 A WEEK
Buys a New Goodyear Tire
See us for Brake Relining, Wheel Alignment, Shocks and Mufflers
Easy Easy Terms
VICTORIA TIRE LTD.
Government at Herald 382-6184

106 TRUCKS

TRUCKS

64 Chev. ¼-ton, 4-speed, long box, ideal for camper. Very clean $1795
63 Chev. 1-ton, 4-speed. Ideal for general delivery or horse van.
63 Mercury ½-ton, 4-speed, long box, excellent throughout. See this one at
HOUSTON CAR-O-SELL
2015 Quadra 382-3522

1960 FORD M-100 PICKUP. SHORT box. $750. 478-2004.

1956 1½-TON FLAT DECK CHEV. 4 speed. $975. 479-6720.

JEEPSTER COMMANDO V8, 4 w.d. is here. It comes in wagon, pickup and convertible models. Demo in stock, also V6, 4 w.d. Universal with steel Meyer top and 1966 Jeep pickup, 327, V-8, P.S. and P.B., radio, $2,695 to clear. 10 pickups, 8 panels, in stock, at Victoria Jeep.

PICKUPS, NOTHING DOWN, 1961 CHEV $1,195. 1960 G.M.C. $995. 1958 G.M.C. $895. 1952 G.M.C. $275. ART'S CARS, BURNSIDE AT HARRIET.

SEE THE SENSATIONAL DATSUN 1-ton truck line. Pickups, flatdecks, stake sides, vans, camperettes and Cruiser campers. David Motors Ltd. 386-6168.

57 FORD 500, 14' FLAT DECK, with hydraulic tail gate, near new tires, clean condition.
George Eng Truck Sales Ltd.
940 Hillside 386-8084

'56 MERC. PICKUP
Custom cab and radio, 4-speed, 239 V-8, only $2,195. Ask for Joe; days 384-7943; nights 385-1678.

'47 FARGO PANEL, GOOD MOTOR, good rubber, $150. 388-4589 after 5:30 p.m.

68 CHEV. ½-TON, 4-SPEED TRANSmission, V8 engine, heavy duty springs and shocks. 386-3269.

'62 FARGO ½-TON, LONG BOX, big 6 motor, 41,000 miles. $1,195. 478-1893.

1956 METEOR SEDAN DELIVERY. Excellent condition. Best offer. 384-2981.

1959 INTERNATIONAL 1-TON stake truck, 4 speeds ahead, $995. 382-3893.

1966 VOLKSWAGEN WINDOW VAN, 10,000 miles. 386-8540.

'55 CHEV PANEL. GOOD SHAPE. $395 or best offer. 479-1807.

63 G.M.C. PICKUP, CUSTOM CAB. $1,250. 652-3024.

'58 VOLKSWAGEN PICKUP.
Phone 477-2589.

107 PARTS, ACCESSORIES

OUR NEW LOCATION
2520 Blanshard Street
Your Car's "Heart" is the BATTERY
For a strong, sure start every time, GET an "ACME"
LOWEST PRICES IN TOWN
Delivered and Installed
FRANCIS BATTERY & TIRES LTD.
Retreading Specialists
383-7032

HEAD RESTS
Fits Most Makes and Models
Priced from $7.49 up
D & D TIRE LTD.
Victoria 382-7283 Duncan 746-7191

RINGS, BEARINGS, GASKETS, EXchange brakeshoes, drum turning, pin fitting, valve seat machining. CORD PISTON RINGS ..... at 834 Johnson Street, 382-0011

FACTORY REBUILT 1959 MERcury motor complete, 9,000 miles, 60-over pistons, 4-inch crank. 385-0520, evenings.

THE FINEST IN RACING AND rally equipment and all accessories for the sports car driver. Auto Motor Sports, 828 Yates, Victoria.

LARGE STOCK OF PLASTIC SEAT covers. Custom built, $17.95. Sandy's Auto Parts, 1020 View St. EV 5-6478

CHEV 283—327 DUAL FOURS AND manifold, $150; Dual point distributor, $25. 384-9036 after 4.

LANGFORD AUTO WRECKERS
1074 GOLDSTREAM GR 9-2689

2 TIRES, 640x13 MICHELIN-X, 1 mounted. Nearly new, $40. 382-1360.

4.11 FORD TRUCK REAR END. 385-0520 evenings.

WANTED — PROGRESSIVE 8-2 linkage. 385-0520, evenings.

'56 FORD PARTS, CHEAP. 384-1820. 1296 Bay St.

VW ENGINE FOR SALE, A-1 CONdition. 478-1240.

'57 RAMBLER 6-CYL. INCLUDING radio. 382-5903.

1955 CHEV. OVERDRIVE TRANSmission. Best offer. 478-3268.

BLACK HARDTOP FOR DATSUN sports car, like new. 384-4507.

'57 DODGE CUSTOM ROYAL, $75. 383-0127.

108 AUTO REPAIRS, SERVICE, TOWING

FAST TOP QUALITY RADIATOR repairs, body work and painting at Morrison Chevrolet Oldsmobile Ltd., 3050 Douglas at Finlayson. 386-8777.

TRANS-WILL AUTOMATIC TRANSmission specialists. EV 4-2851. Rebuilt auto transmissions from $89.95; tune-ups from $11.95.

MECHANICAL REPAIRS
REASONABLE TERMS
DOWMAN'S SERVICE
724 JOHNSON 383-1411

CLOVELLY
20 YEARS AUTOMATIC TRANSmission repairs. 3477 Quadra at Cook. EV 2-3812.

109 AUTO BODY WORK AND PAINTING

PAINT JOB $48.50
Phone 382-1446 after 6

110 AUTO FINANCING AND INSURANCE

GOOD DRIVERS SAVE MONEY. Allstate Insurance. 385-8451.

TRY
OUR
SPECIAL
SIX
TIME
RATE
WHEN
PLACING
YOUR
CLASSIFIED
ADVERTISEMENT

PHONE
386-2121
TODAY

112 CARS AND TRUCKS WANTED

Good, Clean
CARS AND TRUCKS
WANTED
Cash in 5 Minutes
— PLIMLEY —
1010 Yates St.

WE BUY
CARS FOR CASH
SPEEDWAY MOTORS
971 YATES STREET

KASH FOR YOUR CAR
Phone KEN anytime.
SUBURBAN MOTORS
386-6131

CASH FOR CARS
All makes and models needed
LANGFORD MOTORS
731 Goldstream Ave. 478-1213

CASH IN A FLASH
FOR CLEAN CARS OR CONSIGN
HOUSTON MOTORS LTD.
2015 QUADRA ST. 382-3522

TRADE YOUR CAR FOR PREPAID rent in luxury apartment. 384-6949.

113 TRAILERS, MOBILE HOMES, TRAILER PARKS

CAMPER AND TRAILER
SALES AND SERVICE

1 NEW 9' CAVEMAN camper, toilet, vanity, mattresses.
WAS $2,095. NOW $1,995

1 9' CAVEMAN camper, toilet, vanity, mattresses, propane furnace, propane fridge, storage boxes and La Saga jacks used only once. New value $2,630. REDUCED TO $2,195

1 NEW 9' CAVEMAN camper, toilet, vanity, mattresses, propane furnace.
WAS $2,239. NOW $2,095

1 NEW 10' CAVEMAN camper, toilet, vanity, cushions, mattresses.
WAS $2,195. NOW $2,095

DOMINION MOTORS LTD.
THE MANUFACTURERS OF SEAGULL CAMPERS AND CANOPIES
1812 Douglas St. 385-5012

BOB'S TRAILER SALES

12'x60' SPORTSCRAFT, 2 bedroom. Upgrade carpet, 40-gallon water heater. The finest finish throughout. CSA wiring, approved ¼" fibre board under metal. MORE VALUE for your DOLLAR from one of AMERICA'S LARGEST BUILDERS of QUALITY MOBILE HOMES! Complete local setup—$11,395

HERE THURSDAY—12'x65' ESTAVILLA, 2-bedroom. See this unit at $11,295 (set up).

Building a CAMPER or TRAILER? See our COMPLETE STOCK of PARTS
THE HOME of ARISTOCRAT TRAVEL TRAILERS
SEE THE FINEST HERE!
Open 6 Days a Week
9 a.m. to 5 p.m.
386-3623

VANGUARD
Campers — Trailers
Canopy Tops
EXCLUSIVE FACTORY REPRESENTATIVE FOR VANCOUVER ISLAND. BUY DIRECT AT FACTORY PRICES
* LOW DOWN PAYMENT
* BANK FINANCING
BUILD A
TRAILER, CAMPER, TENT TRAILER OR CANOPY TOP
Parts and Plans Stocked
See Our Display
S. J. PEDEN LTD.
386-3464
2655 Quesnel, between Market and Topaz. One block east of Douglas.

THEY'RE HERE NOW
The all new '67 SCAMPER TRUCK CAMPER.
We will accept your car or truck in trade.
Avoid disappointment, a small deposit will assure spring delivery.
Easy Terms Available
Houston Motors Ltd.
Your SCAMPER Franchise Dealer
2015 Quadra St., Victoria
382-4322 phone 382-6742

TOTE-EM TRAILER
SALES
NEW and USED TRAILERS
and MOBILE HOMES
478-1041 8 mi. N. of Hwy 1

HOUSE TRAILER, 40' X 8', 2-BEDroom, fully furnished, wall-to-wall carpet. Excellent condition. Ideal for couple with 1 child. $3,950. 656-3678.

GOLDEN FALCON, 26½ FT., COMplete with marine toilet, stove, oven, fridge. $1,750. Can be seen at 2683 Cadboro Bay Road. 386-1883.

DOGWOOD TRAILER SALES
PARTS — PROPANE — RENTALS
Hwy No. 1 and Millstream Rd.
478-6941

TRIANGLE TRAILER SALES
NEW and USED MOBILE HOMES
478-1774 2435 Trans-Canada Hwy

DO IT YOURSELF
Camper and Trailer Parts
Bob Fennell — 658-5459

HEAVY DUTY COLLAPSIBLE boat trailer. Also boat trailer for 12-ft boat. Ph. 652-2258.

8 FT. PICKUP CANOPY, $50. Ideal for campers, deliveries, etc. 389-0891 or 388-4427.

SAVE OVER $200. MUST SELL 1966 15½ ft. Aristocrat Loliner, new condition. $1,850. 479-6261.

16' CITATION TRAVEL TRAILER. Self-contained, toilet model. Good condition. $1,500. 479-5220.

22-FT. HOUSE TRAILER FOR sale. Take over payments. Call 386-0029 between 6 and 10 p.m.

UTILITY TRAILER, GOOD CAPACity. 477-6029.

UTILITY TRAILER, 7½x5½, NEW tires. 6 ply, $175. 383-6238.

16-FT. TRAILER. SLEEPS 6. Toilet, fridge. Like new. 385-7440.

22' SILVER STREAK TWIN BED travel trailer. 656-3417.

TRAILERS WANTED FOR RESALE purposes. 478-8151.

116 HOTELS

ALBANY HOTEL, 1021 GOVERNment Street. 383-3071. Clean sleeping. From $32.50. B.C. Land.

120 ROOM AND BOARD

VACANCY AT ROCCABELLA. 777 Blanshard St. Large room, hot and cold water. 1 flight of stairs. Excellent board. $35 a week. Telephone 383-8030.

DE LUXE BOARDING HOUSE. Lunches packed. Parking. Cablevision lounge. Good food, friendly atmosphere. Close in. Men. 383-6894.

ROOM AND BOARD IN WARM, comfortable home. TV lounge. Good meals in a home away from home. 132 Dallas Road. 384-7203.

ROOM AND BOARD — ELDERLY people, single or double; good meals. Two buses. Fairfield. 385-3044, 385-1138.

ABERDEEN HOTEL — QUIET lady or man. Stairs. 384-3742.

ROOM AND BOARD GIRLS ONLY. 385-4367 or 383-7322.

CRAIGMYLE — 1037 CRAIGDARroch. Hot and cold water. 385-9081.

BRIGHT ROOM, CLOSE TO TOWN and buses. 815 Vancouver Street.

ROOM AND BOARD FOR MEN. Ph. 384-6963.

NICE ROOM, GOOD MEALS. MEN. 386-8077.

121 ROOMS TO RENT

HARRIS GREEN APTS.
Nicely furnished single and double sleeping rooms for working men. Shower and bath. Laundry facilities. Off-street parking. 921 Pandora. Ph. 383-6060.

COLONIAL INN
All the comforts of home with hotel service.
270 Government 384-7188

$30 PER MONTH — MATURE, quiet person. 383-0277, 819 Walker Street.

WARM SLEEPING ROOM FOR gentleman. Carport, close in, $10 a week. 383-4068.

ST. JOSEPHS'—WARM SLEEPING room, $25. 384-4942.

123 CONVALESCENT, REST HOMES, PRIVATE HOSPITALS

LOVING CARE FOR MOTHER OR father in a small, private rest home in Fairfield. Close to parks. Tray service. 24 hour personal care. Reasonable rates. Call Mrs. Mack for appointment. 383-6818.

GORGE HAVEN, MEMBER RCRA. Have 2 semi-private vacancies; 1 for lady and 1 for gentleman. Available March 1st. 24-hour personalized care. Excellent meals. Waterfront views. 384-7114 anytime.

PRIVATE ROOM UPSTAIRS FOR lady. Nursing care if needed. Diets arranged. Pricg. reasonable. Victoria Press, Box 394.

COLLINSON LODGE, MAIN floor. Private, semi-private. Ph. 385-1814.

PRIVATE, VACANCY IN BEAUTIful, modern rest home. 386-1889.

125 HOUSEKEEPING ROOMS TO RENT

RITZ HOTEL
710 Fort St. 383-1021
Large, bright, convenient housekeeping rooms and suites for rent. Near Eaton's, Safeway, and with elevator service. Day, week or month. Call anytime.

SCOTT APARTMENTS
Extra large LUX-rooms for middle aged or elderly tenants. Hot and cold water, gas ranges, cablevision all rooms. $9.50 to $12.50 weekly. 383-1221.

CLEAN, COMFORTABLE, QUIET. Community kitchens. Downtown location. Townsmire House, 750 Fort. 383-9128

Andy Stephen Looks at TV

If you want to feel old in a hurry, catch some of the movies on the late show.

Most of the motion pictures shown usually go back to the mid-50's or so. That's not so bad, but when the go back to 1940 the grey hair, if you're lucky enough to have some, begins to show up clearly.

Stephen

Channel 4's late show Tuesday had one that headlined five, count them, five stars. Any one of them could have carried a picture on their own hook.

There they were in living celluloid, Errol Flynn, Randolph Scott, Humphrey Bogart, Miriam Hopkins and Alan Hale.

The producers tossed in Guinn "Big Boy" Williams (a star in his own right during the silent movie days), John Litel and Frank McHugh for garnish.

The epic was, naturally, a western, "Virginia City." In this one, Humphrey Bogart played an evil Mexican, sombrero, accent and all.

Flynn was the swashbuckler, swashing with a pistol instead of a sword. The usual practice is to aim a revolver before pulling the trigger. Not in Flynn's case. He "whipped the shot" in downing not only the bad guy rider but horse too.

To whip a shot, you swing the gun out horizontally from behind the shoulder. At the same time, you look the heroine in the eye while firing.

They don't make movies like that any more. Look over the mentioned cast. Gone are the likes of Bogart, Flynn, Hale and Williams.

The were biggies in the film world those 27 years ago. Even today the television replays of the movies show that the then product wasn't as bad as we have been led to believe.

The truth of it is borne out in the selection of Charlie Chaplin's "The Gold Rush" as the greatest comedy film ever made in a poll of critics in 40 countries.

Chaplin's film was made 42 years ago and it was in competition with movies of the post-Second World War era.

Producers today feel that since times have changed we must come to grips with reality.

But the fantasy world of the early movie days didn't harm us either, did it? The films sure relieved a lot of tension and the replays on TV are continuing to carry out the job. That's A-OK in this book.

Listings and Highlights

Children's Corner

4:00: Channel 12: Fun-O-Rama, 12; Eighth Man, 11; J. P. Patches, 7; Stan Boreson, 5.

4:30: Channel 12: J. P. Patches, 7; Fun-O-Rama, 12; Gigantor, 11.

5:00: Channel 12: Yogi Bear, 12; J. P. Patches, 7.

5:30: Channel 12: J. P. Patches, 7; Mr. Magoo, 7.

Sport

6:00: Channel 2: Winter Games Report.

7:00: Channel 13: Canadian Hockey.

11:30: Channel 2: Sports Final.

Headliners

7:30: Channels 7, 12: Coliseum. Host Woody Allen presents Paul Revere and the Raiders, and the Marine Drum and Bugle Corps.

9:00: Channels 2, 6: Telescope. The cameras take the viewer to Cape Breton Island, N.S.

10:00: Channel 4: Holiday on Ice. Milton Berle is the host of this international ice show taped in Paris.

10:00: Channel 6: Hall of Kings. A tour of Westminster Abbey. If you missed this show on Tuesday see it tonight.

10:30: Channel 2: A look at the downtown area of Toronto, as the cameras take viewers into the swinging heart of Yorkville Village where the Mod and the Hipster and the swingers hold sway.

Tonight's Movies

5:30: Channel 12: Earth vs. the Flying Saucers (1956). A science-fiction story about the space age, and a scientist's part in it. Hugh Marlowe, Joan Taylor.

6:00: Channel 7: Winchester 73 (1950). The story of a famous rifle and the expert marksman that owns it. A western with a different theme. James Stewart, Shelly Winters, Dan Duryea.

9:00: Channel 7: One-Eyed Jacks (1961). A man escapes from a Mexican prison and seeks revenge against those who put him there. Marlon Brando, Karl Maldon, Katy Jurado.

9:00: Channel 12: Oceans 11 (1960). The story of an attempt to rob a gambling casino by a group of ex-soldiers. Frank Sinatra, Dean Martin, Sammy Davis Jr., Peter Lawford.

11:30: Channel 12: Double Feature. The Garment Jungle (1957). The story of the dress business and those who run it. Lee J. Cobb.

Brave Warrior (1952). In the year 1811 the British incite the Indians to attack the pioneers. John Hall, Christine Larson.

11:35: Channel 4: God Is My Co-Pilot (1945). The famous Flying Tigers under the leadership of Gen. Chennault are the stars of this feature film. Dennis Morgan, Dane Clark, Raymond Massey.

11:35: Channels 6, 8: The Hitler Gang (1944). The growth of the Nazi movement in Germany is the basis for this movie, starring Robert Stack, Martin Kosleck.

11:45: Channel 2: Breakout (1958). A group of officers try to break out of a PoW camp in Italy. Richard Todd, Michael Wilding.

12:45: Channel 7: College Confidential (1960). Sex habits are being studied by a professor, and the difficulties that he encounters. Steve Allen, Mamie Van Doren.

1:00: Channel 5: The Juggler (1953). A famous juggler is wanted by the police for wounding an officer. Kirk Douglas, Paul Stewart.

Tonight's Programs

ALL TIMES ARE LOCAL

CHANNELS RESERVE RIGHT TO MAKE LAST-MINUTE CHANGES

CBUT Vancouver Channel 2	KOMO-TV Seattle Channel 4	KING-TV Seattle Channel 5	CHEK-TV Victoria Channel 6		KIRO-TV Seattle Channel 7	CHAN-TV Vancouver Channel 8	KTNT-TV Tacoma Channel 11	KVOS-TV Bellingham Channel 12
Can. Games News, Sports	News News	Huntley, Br'kley News	News, Sports Batman	6:00 6:30	Movie Movie	News, Sports Have Gun	Rifleman You Asked for It	Movie Walter Cronkite
7 o'clock Show Occ. Wife	Outdoor Sports Batman	Ski Nanny Daniel Boone	Family Affair Have Gun	7:00 7:30	Movie Coliseum	Family Affair Wild West	Flintstones 12 o'Clock High	Movie Coliseum
Man from U.N.C.L.E.	F Troop Bewitched	Daniel Boone Star Trek	Man from U.N.C.L.E.	8:00 8:30	Coliseum My 3 Sons	Wild West Pistols, Pettie'ts	12 o'Clock High Alfred Hitchcock	Coliseum My 3 Sons
Telescope Hogan's Heroes	Love on Rooftop That Girl	Star Trek Dragnet	Telescope Hogan's Heroes	9:00 9:30	Movie Movie	It's Happening Dean Martin	Alfred Hitchcock News	Movie Movie
20 M. Ques. Cen. 20-20	Holiday On Ice	Dean Martin Dean Martin	Spec: "Hall Of Kings"	10:00 10:30	Movie Movie	Dean Martin T.H.E. Cat	Ski; M. Griffin Merv Griffin	Movie Movie
News, Viewp't, Movie	News, Sports Movie	News Tonight Show	CBC News Movie	11:00 11:30	Movie News; Movie	National News Movie	M. Grif.; Have Gun, Travel	Movie Movie
Movie Movie	Movie Movie	Tonight Show Tonight Show	Movie Movie	12:00 12:15	Movie Movie	Movie Movie	Have Gun Have Gun; News	Movie Movie

Early Friday Programs

CBUT Vancouver Channel 2	KOMO-TV Seattle Channel 4	KING-TV Seattle Channel 5	CHEK-TV Victoria Channel 6		KIRO-TV Seattle Channel 7	CHAN-TV Vancouver Channel 8	KTNT-TV Tacoma Channel 11	KVOS-TV Bellingham Channel 12
	Movie: "Look for	Reach for Stars Concentration	Pete's Place Mr. & Mrs.	9:00 9:30	News, Hillbillies	Pete's Place Mr. & Mrs.		Candid Camera Hillbillies
B.C. Schools Giant; Helene	The Silver Lining"	Pat Boone Hollywd Squares	Schools Giant; Helene	10:00 10:30	Andy Griffith Dick Van Dyke	Fract. Phrases Jean Cannen	Farm; News	Andy Griffith Dick van Dyke
Mr. Dressup D. Henderson	Super Sweep Dating Game	Jeopardy Eye Guess	Pipeline Law Court	11:00 11:30	Love of Life Search; Light	Pipeline Law Court	Romper Room Romper Room	Love Life Merv Griffin
Girl Talk Search, Light	Everybody Talk Donna Reed	Newsbeat Wunda Wunda	Noon Show Movie:	12:00 12:30	Eye on Seattle World Turns	Pal Bob Movie:	Girl Talk Gypsy Rose	Merv Griffin Merv Griffin
Coronation World Turns	Ben Casey Ben Casey	Doctors Another World	"Paris Honey"	1:00 1:30	Password Housepartty	"Paris Honey"	Doctor Playhouse	Password House Party
Password About Town	Newly Wed Dream Girl	You Don't Say Match Game	"Moon" Frac. Phrases	2:00 2:30	Tell the Truth Edge of Night	"Moon" Conflict	Matinee Eleven Matinee Eleven	Tell Truth Secret Storm
Take 30 Edge of Night	General Hospital The Nurses	Make a Deal Truth or Conseq.	Take 30 Edge of Night	3:00 3:30	Secret Storm Candid Camera	Words & Music Your Move	Matinee Eleven Days of Lives	Mike Douglas Mike Douglas
Communicate Mystery Maker	Dark Shadows Where Action Is	Stan Boreson Mike Douglas	Communicate Mystery Marker	4:00 4:30	J. P. Patches J. P. Patches	Dennis Flintstones	Jartoons Gigantor	Fun-O-Rama Fun-O-Rama
Firing Line I Sing Out	Beaver Car 54	Mike Douglas Mike Douglas	Outer Limits Outer Limits	5:00 5:30	J. P. Patches Magoo; News	The Outer Limits The Outer Limits	Munsters Patty Duke	Fun-O-Rama Movie

MAIN ITEMS ON RADIO STATIONS

AM Stations—Victoria: CJVI, 900; CFAX, 1070; CKDA, 1220. Vancouver: CJOR, 600; CBU, 690; CKNW, 980; CKWX, 1130; CHQM, 1320; CFUN, 1410. Seattle: KIRO, 710; KOMO, 1000; KING, 1090.

FM Stations—Victoria: CFMS, 98.5; Vancouver: CKLG, 99.3; CFQM, 103.5; CBC, 105.7. Seattle: KLXI, 95.7; KLSN, 98.5; KING, 98.1; KIRO, 100.7; KETO, 101.5. Tacoma: KTNT, 97.3; KLAY, 106.1. Edmonds: KGFM, 105.3.

Most stations broadcast news bulletins on the hour and on the half-hour at early morning and evening peak periods.

Major newscasts: CBU, 9 a.m.; BBC news, 7 p.m.; national news: CFAX, CKDA and CJVI, 8 a.m. 12:30 p.m., 6 p.m., 10 p.m.; KIRO, 6 p.m.; KOMO, 6 p.m., 10 p.m.

10:05: CFMS: Musical Theatre: Doris Day and Robert Goulet in "Annie Get Your Gun."

11:00: CFMS: Prelude: The quiet sounds to 1:00 a.m.

TONIGHT'S HIGHLIGHTS

5:10: CBU: Spotlight on Sports.

6:30: CBU: Latin Golightly. With host Mike Winlaw.

7:35: CBU: Soundings. Then and Now.

8:03: CBU: Music Diary. Viewpoint of an opera star, Jon Vickers.

10:15: CBU: Canadian Winter Games.

11:03: CBU: Hot Air.

12:05: CBU: After Hours.

TIMES GOOD MUSIC HOUR

Thursday, 7:30 p.m.—CJVI

Symphony No. 5 in C Minor (Beethoven), Rome Symphony Orchestra; I Puritani, Franco Correlli; Guapparia, Franco Correlli; Introduction and Rondo Cappricciosi, Op. 28, iZno Francescatti; Indian Summer, Roger Wagner Chorale; Waltz From Serenade For Strings, Boston Pops; O Sole Mio, Franco Correlli; Come Un Bel Di di Maggio, Franco Correlli; Gypsy Love Song, Roger Wagner Chorale; Hungarian Dance No. 6, Boston Pops.

TONIGHT'S FM FEATURES

6:00: KLSN: Rhapsody: Van Alexander and his orchestra with John Gary.

6:10: CFMS: Serenade to Safety: Beautiful music for dining. 7:00: Dateline. 8:00: News.

8:05: CFMS: Opera Gala: Sandor Konya; Ira Malaniuk, Eberhard Waechter, Ilse Hollweg; selections from Barber of Seville, La Boheme, Faust, Carmen, Rigoletto.

9:00: CFMS: Robert St. John Reports: Veteran News correspondent.

9:05: CFMS: From Symphony Hall: Mozart Concerto No. 5 (Turkish), Isaac Stern, George Szell conductor, Portuguese Rapsodie, Gonsalo Soriano soloist. 10:00: News.

SIDE GLANCES — By Gill Fox

"No thanks. WE'RE married!"

129 APARTMENTS TO RENT UNFURNISHED

CHRISTIE POINT APARTMENTS
WATERFRONT
PORTAGE INLET

3 Bedroom TOWNHOUSES
FAMILY AND ADULT ONLY—$155

FEATURES:
Cablevision
Washer and dryer
Kindergarten
Baby Clinic
Boat Dock
Hobby Room
No Through Traffic

OFFICE — 385-0644
NO PETS

"THE PARK PACIFIC"
685 Niagara Street

You are invited to come and select your suite now for March occupancy. Across from Beacon Hill Park and close to Dallas waterfront. Bus stop at door. Open daily for your inspection. A very attractive block.

Features—
Controlled entrance
Elevator. Individual heat control.
Cablevision. Free laundry facilities
Resident caretaker—Suite 102
One bedroom, from $118.00
Two bedroom, from $145.00

Call Rental Department anytime.
BROWN BROS. AGENCIES LTD.
1123 Blanshard Street 385-8771

KING ARTHUR APTS.
1660 Fort Street

The ultimate in apartment living — conveniently located close to shopping and transportation.
Features:
Controlled entrance
Cablevision
Individual heat control
Balconies
Resident caretaker — Suite 210
Available now —
1-BR from $112.50
2-BR from $140.00
Call Rental Department anytime.
BROWN BROS. AGENCIES LTD.
1125 Blanshard Street 385-8771

PANDORA VILLA
1130 Pandora Avenue

Walking distance to the heart of the city's business area. This fully soundproofed apartment still has a few very attractive one-bedroom suites from $98.00 and a two-bedroom suite at $130.00.
SPACIOUS SUITES—
Hardwood or carpeted floors
Drapes
Balconies
Cablevision
Controlled entrance
Resident caretaker—Suite 108.
or
Call Rental Department anytime
BROWN BROS. AGENCIES LTD.
1125 Blanshard Street 385-8771

CARLYLE APARTMENTS
230 Oswego Street
BRAND NEW

Move in soon to a never-been-lived-in apartment. All the latest conveniences:
Quiet location
Elevator
Spacious rooms
Cablevision
Individual heat control
Controlled entrance
1 BR. from $110.00
2 BR. from $135.00
Resident caretaker — Suite 208
or
Call Rental Department anytime
BROWN BROS. AGENCIES LTD.
1125 Blanshard Street 385-8771

THE SIMCOES
292 Suites of Homelike Comfort

* Bachelors from $105
* 1-Bedrm $115 to $150
* 2-Bedroom $135 to $190

INCLUDES
* Swimming Pool
* Sauna Baths
* 9000 sq. ft. garden courtyard

LORD and LADY SIMCOE
450 - 440 Simcoe St.
385-3111

CHILDREN WELCOME
SPACIOUS 2-BEDROOM SUITES
AND 3-BEDROOM TOWN HOUSES
All suites equipped with washer, dryer, colored plumbing and appliances. Hot and hot water included. Pool. Ample parking. Fully equipped playground. Balconies or patios. Cablevision.
BURNSIDE GARDENS
Burnside at Tillicum — 384-0084

THE ROYAL LANCER
1327 CEDAR HILL CROSS RD.
1-Bedroom Suite. $102.50
Including range, fridge, free laundry facilities, drapes, elevator, intercom to locked front door.
See resident manager or call 477-1778

PARK AVE. APARTMENTS
1653 OAK BAY AVE.
Large 2-bedroom suite

Cordial atmosphere—scenic view—on bus line—elevator—controlled entrance—all de luxe features. 388-5329 or 479-9665.

BEAUTIFUL
LA MAISON BLANCHE

Apartment-living at its most convenient. 1-bedroom suite, $125 per month. Burdett at Quadra, close to town, theatres, churches. Resident manager, Mr. Woolsey, 386-6218, or DMD at 382-9282.

BEACON ARMS
LOOKS AT THE PARK!

$99 per month bachelor suite available in this attractive new apartment bldg. Rupert St. at Heywood. Watch soccer games from the roof-top lounge. Call resident manager, Mrs. Graves, 384-0329, or DMD at 382-9282.

One and two bedrooms,
NOR-GARDEN COURT
Sidney, B.C.
Phone 656-3612 or 656-2864

NEWLY-DECORATED. GROUND floor, 1-bedroom suite. New floors, W to W carpets in bedroom. Stove, fridge, O-O-M heat, fireplace. Ocean view. Quiet district. Adults only. $95. 46 Passion Ave. off Dallas Rd. For appointment to view call 388-5761.

1-BEDROOM SUITE ON WILLOWS Beach, older people preferred, $133, to include hydro, cablevision and carport. Apply 2359 Beach Drive or phone 382-9090.

NFAR JUBILEE

2072 Cadboro Bay Rd. — Comfortable newly decorated, one-bedroom apartment. Frig., stove and cablevision. Rent $90.00 per month.
A. BERNARD & CO. LTD.
635 Fort Street 384-9335

612 Gorge W. 3-bedroom apartment, beautiful water view. Heat supplied. Immediate possession. D. Dowsley, 382-7276.

Town & Country Realty Ltd.

GORGE VALE APARTMENTS
1150 Colville Rd., 383-3139
De luxe 2-bedroom suite. W. to W. carpeting, drapes, electric ecfrances.

APARTMENT — SELF-CONTAINED 3 rooms and bath. Private entrance. Rent $45 per month.
A. BERNARD & CO. LTD.
635 Fort Street 384-9335

LYNMOUR MANOR
Bachelor suite $68. Near Jubilee Hospital. Phone 382-5928.

570, ONE BEDROOM, LARGE LIV. ingroom, fireplace. 1057 Moss St. Phone 385-7589.

LARGE 2-BEDROOM SUITE. SUIT older couple. Close to town and bus. $80. 477-2885.

FOR SALE
Exclusive franchise for Island. Principals only. Victoria Press, Box 321.

129 APARTMENTS TO RENT UNFURNISHED

THE PRINCESS PATRICIA HIGHRISE APTS.
701 Esquimalt Rd.

1-BEDROOM SUITES
$118 TO $154

2-BEDROOM SUITES
$170 TO $178
(on the water's edge)

* Sauna Bath
* Observation Lounge
* Games Room
* 24 hr. Laundry Rooms
* Ladies' Salon

OPEN TO VIEW DAILY
9 A.M. - 9 P.M.

RESIDENT MANAGER
382-2223

West Bay Investments Ltd.

BECKLEY MANOR
548 DALLAS ROAD

SPACIOUS LIVING ROOMS
LUXURIOUS BATHROOMS
1-Bedroom Suites from $130
WITH WALL-TO-WALL RUGS
8TH FLOOR UP FROM $140
Fruitwood Kitchen Cabinets
Self defrosting fridges
30" Automatic Ranges
THREE ELEVATORS
"Indoor" year-round controlled swimming pool and saunas.
Cablevision
Free laundry facilities
Covered parking $5
Open parking Free

ROOF LOUNGE
TENANTS' ACTIVITIES ROOM
ADULTS ONLY—NO PETS

Walter Thorne—384-1832
Westcott Rentals
Manager and sole agent.

MOVE INTO THE ROYAL ARMS
Your suite will be available MARCH 1ST !

Located high on the Yates St. hill, corner of Fernwood, De Luxe Apartments in a brand new building, ready for occupancy March 1st. Some suites available at an earlier date. All the conveniences of modern apartment living, plus a few "extras" you'll enjoy. Come and see for yourself . . . always someone on hand to see you through. Bachelor Suites from $72.50
1-Bedroom Suites from $97.50
2-Bedroom Suites from $140.00

For RENTAL INFORMATION CALL:
Mr. R. Osland, 386-1625
Mr. George Young, 382-7737
Mrs. Graves, 384-0329
Mr. E. Vanzanten, 384-0924
Or Call DMD at 382-9282

PENTHOUSE AVAILABLE
RUDYARD KIPLING

Here is your opportunity to enjoy all the advantages of truly luxurious living. Over 1,900 sq. ft. of living space featuring 2 bedrooms, 3 bedrooms, raised fireplace.
SUPERINTENDENT, 386-3616
1420 Beach Drive

PACIFIC SHORES
2181 Haultain

Large 2-bedroom suite, ground floor, $125. . . . 1-bedroom suite available March 1. $97.50. 382-0371.

MONTREAL TRUST
1057 Fort 386-2111

GOODACRE TOWERS
350 and 360 DOUGLAS STREET

Directly opposite Goodacre Lake in beautiful Beacon Hill Park. Just a few minutes walk from the heart of the city's business area.
A limited number of large attractive studio suites. One - bedroom suites (choice of three plans). Two-bedroom suites (choice of two plans). All the customary amenities of high-rise living.
Manager and staff in attendance. Office hours 9 a.m. - 5 p.m. Monday to Saturday. Sunday and evening viewing by appointment. Phone: 385-9411 for enquiries.

ROYAL SOVEREIGN APTS.—Jubilee - Fort St. New 1- and 2-BR suites. Elevator, cablevision, sauna bath. $145 to $245 month.
DINGLEY DELL APTS.—Esquimalt. New 1-bedroom apartment. Avail now. Balcony on waterfront. Drapes, cablevision. $110 month.
PARK TERRACE APTS.—Esquimalt Modern suites. Avail now. 1-BR. $95 month.
ASHFORD COURT—Jubilee. New 2-BR suite. Avail. March 1st. Elevator. $130 month, and bachelor suite avail. March 1. $80 month.
COOK and NORTH PARK — Older 2-BR home. Auto oil heat. Avail. now. $75 mo.
BOORMAN INVESTMENT CO. LTD. 386-7321

3-BEDROOM SUITE
Modern and very spacious
Balcony, cablevision, etc.
COLUMBIA APARTMENT
850 Admirals Rd.
$135 incl. light, heat and everything. To view, please call Mr. Lee, 382-9098 or G. Stricker, 388-4294.
Bastion Square Properties

THE ROYAL NEWPORT
1415 Newport Ave.
$85—Spacious bachelor suite, available March 1.
Apply Manager, Suite 102, or Phone 385-7707.
OAK BAY REALTY LTD.

3 LARGE ROOMS. OPEN FIREplace in living room. All services supplied, also fridge and stove. $60 a month. Immediate possession. 384-9735, 384-1711.

2-BEDROOM, MAIN FLOOR, available March 1st; all utilities; $100. Apply basement suite, 1423 Grant St.

1-BEDROOM SUITE IN NEW apartment. Electric kitchens, drapes, balconies, sea view. Adults only. Esquimalt area. 386-0039.

6 ROOM SUITE, $115 MONTH. stove, cablevision, waterview. For more information phone 388-8293.

GROUND FLOOR. PRIVATE ENtrance front and back. 1 bedroom. Fort-Linden area. $75. 385-2009.

129 APARTMENTS TO RENT UNFURNISHED

NORTH WEST TRUST
717 Fort St. 386-3534

"Managing Property from Victoria to Winnipeg"
offers
CHARTER HOUSE
435 Michigan St. 384-8923
Studio $82- $90
One-Bedroom ..... $100-$120
Two-Bedroom ..... $138-$155
and
REGENT TOWERS
415 Michigan St. 383-6216
Studio $80- $87
One-Bedroom ..... $104-$116
Two-Bedroom ..... $135-$149
(1½ baths in two-bed suites)
BOTH HIGHRISE APARTMENTS FEATURE
* Controlled entrances
* Heated swimming pool
* Automatic elevators
* Balconies
* Free parking
* Sun drapes
* Downtown 5 minutes
* Convenient shopping
* Cablevision
* Guest suites
ENQUIRIES DAILY
10 a.m. to 5 p.m.
Evening Viewing by Appointment
MR. G. R. DOUGLAS
Property Manager
NORTH WEST TRUST CO.
717 Fort St. 386-3534

EL MIRADOR
APARTMENTS
777 COOK STREET
One of Victoria's most modern apartment blocks. Walking distance to town and park. Your choice of wall to wall carpets or gleaming oak floors.
ATTRACTIVE 1-BEDROOM SUITE
$113
CONTROLLED ENTRANCE
ELEVATOR. INDIVIDUAL HEAT CONTROL. ROOF LOUNGE
CABLE TV FREE LAUNDRY FACILITIES
A VERY ATTRACTIVE BLOCK
Manager in attendance or call rental agents
P. R. BROWN & SONS LTD.
762 Fort Street 385-3435

NEWTON GARDEN VILLAGE
1738 NEWTON ST.
Near
Royal Jubilee Hospital
FEATURING:
Cablevision, heated year - round swimming pool, three children's playgrounds, individual heat control, private patios, laundry facilities, drapes to all windows.
FAMILY AND ADULT BLOCKS
For information please phone
Mr. Hay, 385-8473
NO PETS
Westcott Rentals.

CHARMING, SPACIOUS 1-BEDroom suite. Foul Bay Rd. $115—including carport and cablevision. Ph. 386-7443.

$85. 1 BEDROOM SUITE IN QUIET warm modern block—near sea, park, stores, buses. Laundry, TV hookup, carport available. 382-3380.

MODERN BACHELOR SUITE, warm and quiet. Elderly or working lady preferred. $60.50. Cypress Court. 1636 Hillside. 382-6816.

FAIRFIELD — JUST COMPLETED 1-bedroom suite. No stairs. $95. Heat, stove, fridge. Reduction to caretaker. 382-6956.

NICE 2-ROOM SUITE, PRIVATE entrance, on bus line. 384-5671.

UNFURNISHED 3-ROOM SUITE. $50 monthly. Phone 382-4714.

130 APARTMENTS WANTED

WANTED TO RENT BY ELDERLY couple: Furnished suite by March 31. Moderate rent, central. Small cottage considered. Reply to Victoria Press, Box 354.

131 DUPLEXES TO RENT

$80—3012 EMPRESS AVE. 1-BR UPper duplex. Range and fridge. Heat and hot water included.
Call Rental Department anytime
BROWN BROS. AGENCIES LTD.
1125 Blanshard Street 385-8771

UPPER DUPLEX, 5 ROOMS, 2 bedrooms, kitchen with electric range. Heat and water supplied. Adults preferred. Vic West area. Available March 1. 385-1955.

136 Superior. 1-bedroom side by side. Nicely decorated. Fireplace. Bsmt. $45 per month. Available Mar. 1st. Clarke & Wallace Realty. 385-8794.

1-BEDROOM SUITE, 834 ESQUIMalt. Fridge and stove included. $72 per month. 383-6726.

3-BEDROOM DUPLEX, $140 PER month, heat supplied and appliances. EV 3-9409.

132 HOUSES TO RENT FURNISHED

OAK BAY—Fully furnished 2-bedroom home. Close to shopping centre and bus. Avail. February 27 for 6 or 7 months at very reasonable rental to reliable tenants. Adults.

CEDAR HILL—Small furnished 2-BR home suitable for responsible couple. Handy to transportation and shopping. Auto oil heat. Avail now.
BOORMAN INVESTMENT CO. LTD. 386-7321

HOUSE FOR RENT, 3 ROOMS, GARAGE, $58.50; OR WILL SELL COMPLETE FURNISHINGS, INCLUDING ALL KITCHEN UTENSILS, ETC., FOR $1,800. LEAVING MARCH. 385-3236.

CORDOVA BAY, COZY COTTAGE, ideal for older couple. 1 block to shopping plaza, beach and churches. $68. 658-5225.

CRAIGFLOWER MOTEL, 1- OR 2-bedroom cottages from $80 up mo. 384-6330.

2-BEDROOM HOUSE, FURNISHED, $75. 384-2041.

133 HOUSES TO RENT UNFURNISHED

MODERN, 4-BEDROOM HOME. Washer, dryer, fridge and stove. Drapes and other furnishings plus a fully equipped rumpus room with built-in stereo. Maplewood Road area. Available end of March. $180 per month.
3-bedrom home, fridge and stove. Full basement, oil hot-air furnace. Available February 25th. $140.
SWINERTON, STEWART CLARK LTD.
Rental Agents 385-2481

BAY ST.—Modern 2-BR house. Avail. March 1, for 5 months, $125 mo.
ESQUIMALT—Small, clean 2-BR home. Avail. now. $80 month.
BOORMAN INVESTMENT CO. LTD. 386-7321

1083 NEWPORT AVE. — ATTRACtive 2-bedroom full-basement bungalow, hot water heat, $120. Six months from March 1. 385-7707. Oak Bay Realty Ltd.

3-BEDROOM HOUSE, $150; 2 CHILdren accepted: McKenzie and Quadra area; partially furnished; 6 months minimum, 12 months maximum. 386-9334, 9 to 5.

CLOSE TO SCHOOL AND UVIC, good size house with large kitchen, living, dining room combined; 2 bedrooms, 2 utility rooms, plus garage. 1753 Blair Ave.

2-BEDROOM BUNGALOW, OIL stove, fridge, cablevision. Adults. $85 monthly. 1669 Kisber Ave. 477-4991.

SMALL OLDER TYPE FOR MIDdle-aged or retired couple, close to bus and store, $50, water included. 477-2991.

4-ROOM BUNGALOW. OIL HEAT. Adults. References. Gorge area. Reply Victoria Press, Box 347.

2-BEDROOM OLDER-TYPE HOME —Oil heat, close to town and buses. Adults preferred. $70. 382-8874.

123 HOUSES TO RENT UNFURNISHED

MOUNT STEPHEN, 2 BEDROOMS, basement, oil heat. $100. 384-3065.

LANGFORD, 1-BEDROOM HOUSE. 478-1924.

OAK BAY 3 BEDROOM HOME. Call evenings after 6. 385-3217.

3-BEDROOM BUNGALOW, GOOD area, $125 a month. 477-6628.

134 HOUSES WANTED TO RENT

HOMEFINDERS

My client, an executive with an international oil firm, wishes a three-bedroom home, with a large kitchen and family room if possible. Preferably a Colonial style. Please call
MARGARET WILSON, 383-4401
Shirley Phips Homefinders Ltd.

2-BEDROOM UNFURNISHED house or duplex in good district, preferably with garage or carport. Adults only. Around $130. 384-4144 days; 388-4345, Room 123, Eves.

IF YOU CANNOT SELL YOUR home we have reliable clients wanting to rent. Phone Mr. Keen, Boorman Investment Co. Ltd., 386-7321.

QUIET BACHELOR STUDENT DEsires 1-bedroom cottage in Oak Bay, Cordova Bay or Saanich Peninsula. Guthrie, 479-2935.

3-BEDROOM HOME BY MARCH 1st. 2 daughters, 9 years and 20 years. No pets. References if required. 479-2642.

WANTED — 2 TO 3-BEDROOM house, close in, not over $85 a month, by April 1. Fenced backyard. 477-6148.

WANTED BY MARCH 30th — 2-bedroom house, basement, vicinity of S. J. Willis School. 386-5238.

3-BEDROOM HOUSE, CLOSE TO B.C. Forest Products, $70. Phone collect Duncan 746-6794.

QUIET COUPLE, 1 BABY, 2-BEDroom house or duplex by March 1st. 388-5804.

MODERN 3-BEDROOM HOME 479-2642

2-3-BEDROOM, GORGE-TILLICUM. March 1. 383-4249.

137 HALLS, STORES AND OFFICES TO RENT

The choicest downtown locations are available in our well-managed Commercial Buildings.

SCOLLARD BLDG.—1307 Douglas St. 194-753 sq. ft., light, water, janitor and elevator service provided. Located next to two parking lots.

JONES BLDG.—723 Fort St. Space available from 262-997 sq. ft. Also dental office consisting of 886 sq. ft., plumbed and space for two operating chairs. Reasonable rent, janitor and elevator services provided.

TIMES BLDG.—680 Fort St. Several office spaces ranging from 656 sq. ft.-1,361 sq. ft., reasonable rent. Janitor and elevator services. Every consideration given to painting and alteration.
Contact Rental Dept.,
KER & STEPHENSON LIMITED
680 Broughton Street
385-3411

SMALL OFFICE IN DRS.' BUILDing, 2 and 3 rooms, 234 sq. ft. to lease. Good location on Yates, close to Cook St. For details phone 383-6713.

SMALL OFFICE IN DRS.' BUILDing, 2 and 3 rooms, 234 sq. ft. to lease. Good location on Yates, close to Cook St. For details phone 383-6713.

2,640 SQ. FT. OR HALF. ZONED light industry, 30x12 overhead door, 14-ft. ceiling, concrete block construction. Parking. 382-8331.

$50. BRIGHT FRONT, MODERN second floor, heated office in 700 block Fort St.; over store. C. N. Montague Co. 384-9218.

FIRST FLOOR OFFICE SPACE on Fort near Cook. Parking available. Montreal Trust Co., 386-2111.

1,500 SQ. FT. 10-FT. CEILING, drive-in access, suitable for workshop or storage. 384-2333 days.

STORE AT 1309 BLANSHARD ST. 385-8838.

MODERN STORE, 501 SQ. FT., Quadra at Hillside. 382-6765.

STORE AT 1309 BLANSHARD ST. 385-8838.

141 MORTGAGE LOANS AND INSURANCE

2nd MORTGAGE LOANS FROM PRIVATE FUNDS
WITHOUT BONUS
At a fully disclosed and reasonable interest cost chargeable only from the date of loan to the day of payoff. May be paid off any time without penalty.
I CAN USUALLY OBTAIN A HIGHER PRICE for your second mortgage or agreement. VICTORIA and UP-ISLAND. Your document can be appraised for immediate sale for cash without obligation or will arrange a loan against the document to save you money if this plan is best for your circumstances.
REFINANCING A SPECIALTY
COUNTRY MORTGAGES
GULF ISLANDS, SALT SPRING, SIDNEY, SHAWNIGAN, SOOKE, LANGFORD, METCHOSIN
VACANT LAND AND LAND DEVELOPERS' LOANS ANYWHERE
Please call Mr. Thomas at
DOUGLAS HAWKES LTD.
817A Fort St., 384-7128; res. 479-6382

CASH FOR Mortgages and Agreements

If you have a first or second mortgage or an agreement for sale on which you are receiving monthly payments but would now like to have all your cash at once—then phone to 385-6741 or evenings 383-5584 for a quick decision and immediate cash.
J. DON SMITH
Northwestern Securities Ltd.
909 Government St.

We have many clients wishing to invest $4000 to $8000 in EXCEPTIONALLY WELL SECURED first Mortgages.
If your requirements to complete purchase or refinance, qualify for PREFERRED RATES, why not give us the opportunity to assist you.
Pemberton, Holmes Ltd.
Mortgage Bankers
384-8124

MONEY TO LOAN
FOR ALL TYPES
OF
MORTGAGES
EASY REPAYMENT
CURRENT RATES
P. R. BROWN & SONS LTD.
762 FORT STREET 385-3435

MORTGAGE LOANS
First mortgages available up to any amount at current interest rates. Quick decisions.
BROWN BROS. AGENCIES LTD.
1125 Blanshard St. 385-8771

WE PAY CASH FOR MORTGAGES and agreements, money for new first and second mortgages, current interest rates, repayment terms to suit you. Ph. Eric Charman, 385-9765.
FAIRFIELD REALTY LTD.
335 Cook St.

MONEY TO LOAN ON MORTgages quick decisions, also agreements and mortgages purchased for cash. See us for top price.
A. BERNARD & CO. LTD.
635 Fort Street 384-9335

B.C. LAND MORTGAGE DEPT. has private funds for 1st mortgage investment. Lowest rates — prompt decisions — any area.
Call Mr. W. O. Cameron, 922 Government St. 385-5555.

MONEY AVAILABLE FOR NEW mortgages or purchase of existing mortgages, agreements for sale. All enquiries confidential. Quick decisions. Phone 386-0711.

$3,650 BUYS $4,410 AGREEMENT for sale. Payable at $150 per month at 8 per cent interest. Excellent payment record. Private. 385-5421.

141 MORTGAGE LOANS AND INSURANCE

INVESTOR BUYS MORTGAGES ON newer homes. 383-4339.

HAVE $2000 TO INVEST IN 2ND mtge. Ted Bowden. 385-6290.

142 WANTED TO BORROW

$45,000 1st MORTGAGE
For renovation and new construction of well established commercial enterprise. Approx. land values $35,000—Improvements $35,000 plus personal covenant. 5-year term—max. $475 per month payment. Interest 11%. Will stand strict investigation

144 REVENUE PROPERTY

MUST BE SOLD
4 IDEAL SUITES

A perfect, somewhat secluded, revenue property for a modest investment. These newer 4—1-bedroom suites are completely self-contained and maintenance free. Ideal for older tenants and offering low rents: Excellent return for the full price of $31,000. V. Wilson, 385-6331 or evenings 384-3400.

APPROX. $27,000 GR.
18 DE LUXE SUITES

Here is a fantastic buy, so central a location vacancy loss is nil. Every modern convenience. BALCONIES, CABLEVISION, ELEVATOR, DRAPERIES, WALL TO WALL. High rentals and excellent financing show you the highest return on your investment. For appointment to view this exclusive listing please call STU PURCHES, 385-6331 or 383-3484, WILSON-PURCHES & ASSOCIATES LTD. Suite 205—702 FORT ST.

4-SUITE MODERN APT. BLOCK. Will consider trades or mortgage agreements. Doug Bavington, University Realty Ltd., 477-1893.

145 BUSINESS OPPORTUNITIES

GOLDEN OPPORTUNITY
2 LOTS — 60x120 — CORNER
OWNER WILL LEASE BACK
TRADES or CASH

No wise land speculator should miss the opportunity to analyze this situation on a main road in the industrial area; it promises an exciting near future.
The building, suitable for many uses, such as wood manufacturing, retail sales, wholesale outlet, is on the corner lot. The adjacent lot is leased for $35 a month as parking area. The owners will sell the business, building and properties, plus thousands of dollars of machinery all for $52,500, or $47,500 excluding machinery! Yet they are pleased to sell the property and lease it back at a rent that is appealing to the owner. Existing mortgage may be assumed. Terms to qualified client. Financial statement available. WILLS OF WHITTOMES, 388-4271. J. H. Whittome & Co. Ltd., 706 Fort Street.

RENOWNED RESORT
FAMOUS FISHING GROUNDS

This renowned resort offers a dining room, cocktail lounge, cabins, 15-room lodge. In continuous operation for 55 years. Illness forces sale. $135,000 with terms. Call 383-6294,
BILL HUGHES
STAN EAKIN
Bastion Square Properties

SMALL HOTEL

Try $15,000 down on this well-kept 15 room hotel with beer parlour, lunch counter and dining room
BILL HUGHES
JACK FLETCHER
at 388-6294 anytime. Bastion Square Properties.

RESTAURANT
SUBURBAN LOCATION
LIVING QUARTERS

Fully equipped, established business; with seating CAPACITY for 60 PATRONS, commercial AUTOMATIC DISHWASHER, stainless steel equipment and large oven ranges, potato peeler and chipper, deep fries. (Present owner catering to home-made pies, steaks). Very good reason for selling. PRICE REDUCED TO $6,000. Call
LEONARD YEO
384-0531 (24 HR. SERVICE)
HAGAR & SWAYNE, LTD.

GROCERY STORE

Located on main highway—doing a steady business with tourist potential. Presently doing $40,000 per year. The store is 2,000 sq. ft. and a 6-room house on approximately 1 acre of land—ourgrg for $20,000, plus stock for $3,500. Terms can be arranged. Call
384-6126 STAN TURNER 477-1635
PEMBERTON HOLMES
1002 Government Street

PRICE IS RIGHT
PROFITS are up to YOU

RESTAURANT, Coffee Shop
LICENSED Dining Room
SEATS 31-52 respectively
LOCATED near Duncan
SALE due illness
ALL reasonable
OFFERS considered.
J. H. Turner
385-3435
F. R. Brown & Sons Ltd.

RESTAURANT

100 seats—reception room upstairs. Well equipped and clean. Located on a very busy street.
BILL MOORE
382-4119 388-4271
J. H. Whittome & Co. Ltd., 706 Fort Street.

OPPORTUNITY AVAILABLE FOR working partners in restaurant, bakery, motorcycle distribution, light manufacturing and distributing. Financial requirements range from $5,000 to $150,000. Some assistance available.

Businesses in need of assistance are invited to contact:
MANAGEMENT ASSISTANCE SERVICES
Suite 215-805 Fort Street
Victoria, B.C. Tel. 386-3426

WELDING BUSINESS

A going concern in an excellent area. Fully equipped for both mobile and static jobs. Can handle 2 full time welders and good potential for expansion.
L. EBBELING
J. ALLAN
384-0531 (ANYTIME)
HAGAR & SWAYNE, LTD.

GOLDEN
BUSINESS OPPORTUNITY

FINEST RETURN FOR INVESTMENT IF YOU UNDERSTAND ELECTRONICS AND TV. THIS BUSINESS WILL PAY YOU OVER $6000 PER YEAR PLUS 35% RETURN ON INVESTMENT OF $6000. DON'T DELAY, THIS WILL GO FAST. DIAL CLIFF STRETCH, 382-9145 OR 383-7436. VICTORIA REALTY LTD.

HUSBAND AND WIFE
COFFEE SHOP

Short hours and long profit. Middle of town location. Only 14 stools and always full. Clean and neat as a pin. $3,750 full price. D.P. open to offers. EXCLUSIVE with Jim Ransom. Inland Homes Ltd., 386-7545.

FISH AND CHIPS PLUS
COFFEE SHOP
Handy, located in town, clean, renovated and seats 24 people. Good hours, free parking. Room for increased business. Asking $8,500. Terms available. Offers invited. Please call LEO VAN DYK, 386-3471, Johnston & Co.

LARGE DEALERSHIP FOR VANCOUVER Island. All equipment and basic stock included. Be part of nation-wide organization. All you invest is $1,200 and work for $15 an hour. Suitable for someone used to a spray gun. Write today with full particulars to Victoria Press, Box 365.

Feel like being your own boss? But lack capital required to start? LOOK INTO THIS:
ONLY $500 DN WILL HANDLE
The sale of a going Fish and Chips business.
Call M. Mauga 479-6403 or 385-8196
Clarke & Wallace Realty

NATIONAL DISTRIBUTOR AUTOmotive and industrial product requires representative, for Victoria area. Small secured investment necessary. Reply Victoria Press, Box 377.

PASTRY SHOP DOWNTOWN. Still increasing sales. Good lease. Annual turnover $50,000. Must sell, $9,000 plus stock. Victoria Press, Box 285.

ESQUIMALT PLAZA — ONE vacancy ideal for florist with outdoor area for shrub sales. Royal Trust Company. 388-4811

SEEK PARTNER WITH CAPITAL for house building and other construction. Write P.O. Box 1447, Victoria, B.C.

145 BUSINESS OPPORTUNITIES

LICENSED HOTEL
AND
RESTAURANT
APPROX. 7½ ACRES

Separate LIVING QUARTERS with APPR. 300' WATERFRONT and lots of ROOM FOR EXPANSION, for erecting cabins, or trailer accommodation. Good opportunity for FAMILY able to COOK OR TEND BAR. Price only $120,000. Some terms.
LEONARD YEO
384-0531 (24-HR. SERVICE)

SHARES IN BUSINESS
CITY HOTEL

Lucrative business offered here in a BEER PARLOR and room rentals. The premises have been recently renovated and artistically decorated. Lots of PRIVATE PARKING for patrons. An opportunity such as this is hard to find. Full price for 30% shares, $60,000—terms half cash. For more information call
LEONARD YEO
384-0531 (24-HR. SERVICE)
HAGAR & SWAYNE, LTD.

VALUABLE
COMMERCIAL CORNER
$30,000

Grocery store, 2-bedroom apartment and space to expand. Excellent traffic. 3 schools, church and small business section. Good parking.
HOPE NEWTON, 382-4251
Rithet Agencies Limited

MODERN RESTAURANT
AND COFFEE SHOP

Seats 30. Very good city location. Just off Douglas Street. Perfect for 2 and 1 waitress. Asking price
$10,500

BICYCLE SHOP

Strategically located, just off Douglas Street. Well established. Elderly owner MUST sell. Clear title. Asking price
$3,900
D. Okker, 384-9035, 478-4501
A. BERNARD & CO. LTD.
655 Fort Street 384-9025

CORDOVA BAY
FLOWERS — SMALL FRUIT
Over ¾ acre, 2 greenhouses. Established market. Includes charming 5-roomed house, many extras. Asking only $19,500. Call anytime. MRS. MARQUIS, 386-2281, COLONY HOMESALES.

CORNER GROCERY, INCL. STUCco bldg. Dc luxe living quarters, 3 or 4 bedrooms.
No close competition, doing excellent business. See this for value. Price $52,000. Some terms. McCandless Realty, 383-6131 or Mr. Newton-White, eves. 385-0870.

PRIVATE SALE BY OWNER. ½-acre lot with heated building, easily renovated to business and home. 220 wiring, oil heat, vacant. Asking price $9,500. Asking $1,500 down, 382-7216 days, 385-2898 evenings. Mr. Bert.

ESTABLISHED BEAUTY SALON—$5,300. City centre, low rent, busier service. Sell emeritenced operator. Call ANNE STARK, Homefinders Ltd., 388-4461.

FIVE SUITES, MODERN; CHOICE location. Cash or trade. Mr. Shaver, 385-8791 (382-9446 after). Clarke & Wallace Realty Ltd.

146 BUSINESS OPPORTUNITIES WANTED

RETIRED COUPLE WANT HOUSE with several housekeeping rooms plus 2-3 room suite for themselves. Cash. 384-9627 anytime. S. Hargrave, Realtor.

147 EXCHANGE REAL ESTATE

OFFERS DOWN
OR TRADE
4 SUITES
14 YEARS OLD
MUST SELL

Two 2-bedroom suites, two bachelor suites, separate meters, entrances, ranges, fridges. Tenants supply own heat. Good location and condition. Low rent to yourself if you live in with a moderate down payment or trade. C. Mallett, 382-2137.

CORNER LOT
108 x 219
GORGE ROAD

FUTURE DEVELOPMENT
AWAY FROM MILL
This is an older unit income building on lot. Owners will accept a trade. Price $36,500. C. Mallett, 382-2137, Western Homes Ltd.

TRADE UP

If you have a modern 2-BR basement home WITH GOOD SEAVIEW in the $20,000 bracket, Saanich Peninsula, and wish to move in, you could trade up to a 1400 sq. ft. 3-BR modern (6 yr.) home in North Oak Bay. Call WILF DAVIS to discuss possibilities, 386-4271 or res. 658-5276. J. H. Whittome & Co. Ltd., 706 Fort Street.

VICTORIA CONSTRUCTION LTD. takes trades on Custom Built Houses. Phone Mr. Jones, 384-8113 or 386-2226 for full particulars.

BEAUTIFUL HOME IN SASKAtoon for one in Victoria area. Write to 1317 Quadra St.

149 LISTINGS WANTED

WHETHER YOU WANT
TO BUY OR SELL

Call W. JONES, with over 20 years experience selling real estate in Victoria, now connected with LEACH & SPARKS LTD. Listings of all types of property required, prompt inspection.
388-4577 Bpl-8209

150 HOUSES FOR SALE

OAK BAY
WILLOWS
3 BEDROOMS

$16,800 for this fine family home consisting of approximately 1,400 sq. ft. The spacious living room has a lovely fireplace to enjoy, large dining room with hardwood floors, cabinet electric kitchen with eating area, three large bedrooms. Complete two-bedroom in-law suite downstairs. Drive-in garage and easy-to-maintain yard. Good terms available. Call F. Marshall for further particulars at 388-5431 or 385-3833.

NEW
TWO BEDROOMS
$15,700

Lovely brand new two-bedroom, full-basement home. Living room is a good size with feature fireplace, large dining area off bright kitchen. Sundeck over carport. Clean, clear basement can be developed to suit personal needs. Please call Tom Beal, 385-6097.
Real Estate Dept.
388-5431
National Trust Co. Ltd.

Try Your Down Payment!

Ideal starter, close to Langford schools. 14x12 living room, modern cab. kit., 2 sleepy BEDROOMS, ½ basement. OOM HEAT. Price only $7,450. To view call Maria Malbon, 477-4228 or 388-6042. H. G. Dalby and Co. Ltd.

BY BUILDER
New 4-bdrm. 3-bathroom N.H.A. home. Finished bsmt. 1080 Terrace Ave. Price reduced to $22,000. Near 2-bedroom NHA house. 112' Coventry. Price $18,000.
OTTO LEESMENT, BUILDER
382-8937 eves.

$17,900
For this neat 3-bedroom home, large living room, dining room, full basement, on a corner lot. See this at Thetis Heights. For more information Phone 478-2078.
PHELPS CONSTRUCTION

150 HOUSES FOR SALE

B.C. LAND
& Insurance Agency Ltd.
922 GOVERNMENT STREET
TO BUY OR SELL CALL B.C.L.
388-5535

GOLFERS!!

This 6-year-old spacious 3-bedroom home on a large lot is smack dab against the Uplands Golf Course. Master bedroom en suite. Rumpus room or den and 2-piece washroom in basement. Many built-ins. Immediate possession. Price $23,000. Call Mr. Hope 388-5535 anytime

662 VANALMAN—SEE IT!
MODERN — 3-BR
— BUY NOW!
$4,000 DN, 6½% NHA
$106.76 PER MO, P.I.T.
(Do not disturb Tenants)
Buy It! $17,000
Exclusive listing. To inspect, call M. W. O. Cameron, 388-5535

$11,500
5 BEDROOMS
VIC WEST

Living room, dining room and electric cabinet kitchen are all large rooms. Bathroom (vanity) on main floor. Full basement with new Oil H.A. furnace. All this, plus an extra lot with fruit trees. $2,000 will handle.
388-5535 MRS. PELLING 388-5535

OAK BAY SOUTH
SELECT AREA

Neat, modern bungalow of six rooms plus extra BR in Full Basement. Lovely garden with trees. Good 7¼ per cent mortgage. See this soon.
PRICE $32,500
388-5535 LEN COOK 382-7777

NEAR MAYFAIR

Large, older-type, 3-4 bedroom bungalow off Douglas. HA furnace heat. Large fenced lot. Price reduced to $18,500.
J. M. Taylor, 388-5535
eves. 384-2902

RETIREMENT HOME
FEW STEPS — $12,500

This neat 2-bedroom, no basement home is in a quiet location with a background of tall evergreen trees. There is a combination living room and dining room, modern electric kitchen, 2 bedrooms, 4-pce. bathroom and utility room. Heating is oil-O-Matic. Carport.
Mrs. L. Cumming, 388-5535 (24 hrs.)

WESTERN
HOMES LTD.
817 FORT STREET

"3 BRs MODERN"
"GOOD TERMS"
"SAANICH"

Stucco bungalow of approx. 1,100 sq. ft., 6 nice rooms — full basement. Utility room off kitchen, plumbed for washer and dryer. High location. Vendor moving out of town. Try your terms at the full price of $17,900. Mr. Evans, 382-2137 eves. 479-7217.

"$1100 DOWN"
"WALKING DISTANCE"

Approx. 1450 sq. ft. — solidly built — 6 very lge. rms. — new pipe, oil heat — spacious, older home. Unfinished upstairs large enough for 1 or 2 additional suites — Terrific potential for handy people. Approx. 4 blks from Hudson's Bay — monthly payments $99.19. Large lot — low taxes.
$10,600
Roy Smith or Jack Middleton, 382-2137 anytime.

"ESTATE SALE"
"JUBILEE"
"VACANT"

Well-built, 2-bedroom bungalow with full basement. LR with FP, family-size kitchen, 3-pce. bath, OOM furnace, new wiring, copper plumbing. Excellent area and a real buy at $9,950. Mr. Evans, 382-2137, eves. 479-7217.

N.H.A. 6¾% INTEREST
DUPLEX
DUPLEX
LOTS OF TREES

This "L" shape 3-bedroom duplex is nearly completed at corner of Cook and Linwood.
When you see this you will be convinced that it is exceptionally good value at
$33,900
Call Me Anytime
CHARLES MORRIS,
479-2611
of
Reeson & Pinch Homes
Office 477-6666

PROSPECT — ESTATE
POSSIBLE VLA OR TRADE

ACREAGE WITH GRACIOUS HOME. FAMILY SIZE LIVING ROOM 20'x 22' WITH LARGE GRANITE FIREPLACE, LARGE DEN, DINING ROOM, KITCHEN WITH DINETTE, LARGE BEDROOM WITH MR. AND MRS. CLOSETS AND LARGE 3-PCE. BATHROOM COMPLETE MAIN FLOOR. UPSTAIRS ARE 2 BEDROOMS, SEWING ROOM OR 3RD BATHROOM AND STORAGE CLOSETS GALORE. YOUR CLEAR TITLE HOME IN OAK BAY OF 8 ROOMS, 2 BEDROOMS, LARGE LIVING ROOM, DINING ROOM AND KITCHEN WITH FULL CEMENT BASEMENT, WITH OR WITHOUT A REC. ROOM, AND A GARAGE OR THIS PROPERTY WILL BE CONSIDERED IN TRADE AS PART PAYMENT. SEE OUR PHOTO DISPLAY OF THIS HOME AT CITY BROKERAGE LTD., 1016 BLANSHARD, THEN CALL KEN CLEGHORN TO VIEW AT 385-3347 ANYTIME.

DIRECT FROM BUILDER
CLOSE TO UNIVERSITY
2050 SWANSON PLACE

This new 3-bedroom split-level home with distinctive exterior appearance is situated at the extreme end of a beautiful cul-de-sac in a first-class area with plenty of trees. The interior is equally appealing with carpeted family room, corner fireplace, 2½ baths, and many other features.
Exceptional value at $35,900
Call me anytime
Charles Morris
479-2611
of
Reeson and Pinch Homes Ltd.
Office, 477-6666

LOOKING FOR PRIVACY? Real charming treed property, over ¼-acre, in North Saanich. Excellent 2-bedrm home with ½-basement. Extra cottage with heat and plumbing. Large combination workshop-garage. On bus line Victoria-Sidney. Nice location. $15,900. Phone J. Elsegood, Reeson Realty at 384-5287 or 386-6601.

ONLY $10,500 AND $1,600 DOWN for this 2-bdrm, no step home in Langford. Call Jean Kowalski, 386-6030 or 386-6601, Colony Homesales.

4-BEDROOM AUTOMATIC HEAT home, needs decorating. Drive by 1274 Denman. Phone owner, 382-6469. $1,500 down, $7,950 full price or offers. Private sale.

3-BEDROOM HOME, 1,100 SQ. FT. NHA. 2 years. Space for more bedrooms. University district. $20,500. Doug Bavington, University Realty Ltd. 477-1893.

BRENTWOOD — 3-BEDRM SPLIT-level, sea view, $22,000. Small down payment possible. 652-3024.

BY OWNER—3-BEDROOM HOUSE. 308 Ridley Drive. 478-2818.

150 HOUSES FOR SALE

MAYFAIR
REALTY
LTD.
Woodward's Mayfair Mall
3153 Douglas St. 386-2955

BEACH DRIVE
5 BEDROOMS

Situated in the nicest part of Oak Bay on a wood-sized lot. Presently rented but available for occupancy on March 1. Full basemt., new wiring, new plumbing, new roof. In fact no maintenance required. This is indeed a desirable family home across from the water. Asking $23,900. For appointment to view call FRANK CARR, 386-2955.

$19,900

LANSDOWNE RICHMOND R.D. AREA
3-year-old split-level custom-built, situated on a nice street. This lovely home has 1,300 sq. ft. and offers 3 or 4 bedrooms, 1½ bathrooms, bright roomy kitchen, insert dining room, polished oak floors throughout and double garage. Clear title. Can be easily financed. Call TED CHARTRES anytime at 386-2955 or 385-5508.

APPROX. 1½ ACRES

Older 3-bedroom home needs some attention, but liveable. Full basement, small barn and workshop, suitable for a couple of horses. Located in Central Saanich $15,900. Try your down payment. Call TED CHARTRES, 386-2955 or 385-5508.

STADACONA PARK
APARTMENT ZONED

FIVE ROOM, TWO-BEDROOM STUCCO bungalow close to town. 16 x 18 living room with fireplace, electric cabinet kitchen with dining area and two bedrooms on main floor. Full concrete basement with EXTRA BEDROOM and drive-in garage. Low taxes. Automatic oil heat. THIS HOME IS IN EXCELLENT CONDITION. Asking $15,900 with EASY TERMS. Call LOU BLOOMFIELD, 386-2955 or 477-6978.

COLWOOD - METCHOSIN

A beautiful and quiet area with homes tucked away among green trees and lawns. Owners of this 3-bedroom retreat are leaving for Vancouver and we have an exclusive listing at a low, low price of $13,500. Less than 5 years old, built by a leading Victoria contractor. Full OOM Heating, gleaming hardwood floors, charming living room with picture window, fireplace, dining room too. Wired for washer and drier. All fully fenced and landscaped. Word will get around on this outstanding value, so phone J. J. Williams now at 386-2955 or 477-6942.

LANGFORD

See this house before it is someone else's home. A three-bedroom eye-appealing opportunity in one of Langford's new streets, with all the homes not over 2½ yrs old. A good size living room with a sundeck, leading off the dining area, fully fenced in a country like setting. Don't overlook the low, low taxes. Why not see this home today before it is sold at the attractive price of $14,950. Phone ETHEL HARVEY, 386-2955 or 477-5188.

APPROX. ¾ ACRE
OFF W. SAANICH RD.

Plus TWO BEDROOMS no basement home in good condition. Automatic oil heat, wired for range. Asking $11,950 full price with a wide range of EASY TERMS. Call LOU BLOOMFIELD, 386-2955 or 477-6978.

BURNSIDE AREA

Good 4-room cottage on 2 lots. Full basement. New furnace. Rented at $75 month. Zoned light industry. Good holding property. $10,950. $2,000 down. Call FRED BERGMAN, ph. 386-2955 or 386-0790, Mayfair Realty Ltd.

D F H
D. F. HANLEY
AGENCIES LTD.
3288 DOUGLAS STREET
385-7781
24-HOUR SERVICE

METICULOUS
CRAFTSMANSHIP
MATCHLESS VALUE,
MEMORABLE INTERIOR
NEW $27,900

On a sea-glimpse lot near the end of a quiet pretty street in Gordon Head, is this ranch contemporary style bungalow. Excellent, prideful craftsmanship has been vested in its building through 1,480 sq. ft. Three very generous sized bedrooms are featured in the sensible plan and 2 luxury baths (one vanities, one of which has vertical ceramic shower and is off the master bedroom. The kitchen is at the front of the house, a homemaker's dream, and has sheet floors of Armstrong vinyl throughout the family breakfast area to the back door's threshold and an abundance of sparkling counter top and cabinets. The dining and living room are aligned and together measure 28 feet or more, completely floored, as is the hall, in a very dear wall to wall carpet. Full daylight basement has place for more bedrooms or an unbroken 40' recreation room with fireplace. Here today! Gone tomorrow! EXCLUSIVELY
BYRON BISHOP, 479-4809
OR
TERRY MANN, 477-4827

MODERN 4 BEDROOMS
$16,950

Here is a very nice home offering large family accommodation. Attractive post and beam with cathedral entrance. Floor to ceiling fireplace in the living room, family size kitchen, bright dine-in kitchen, open, vanity bath, bungalow room in full basement, and roughed-in plumbing for another bathroom, wired for W. D. Also, sundeck over the carport. Lot size: 80x165 and 14 block to school and transportation.
CALL: REG SCHUMAKER ANYTIME: 386-6900 or Office: 385-7781.

CORDOVA BAY
SEA VIEW

Yes there are a few things wrong with this home, which we will point out, but it's got a nice location with 1400 sq. ft. on the main floor plus 800 up with 4 bedrooms, large living room, Den, family electric kitchen plus a large corner lot. It's basically sound and with a little vision a lovely home could be created.
ASKING $17,500
To view call
W. Ravenhill, Eve 382-6928
H. Athey, Eve 385-6922

CENTRAL LOCATION
5 BRS — $11,500

AN OLDER HOME IN TOP CONDITION. New Furnace, Wiring, Plumbing and Roof. Large remodelled cab. electric kitchen, spacious living room and dining room with F.P., 3 bedrooms, remodelled bath (colored fixtures) on main floor, 3 bedrooms up. Full basement, double lot with fruit trees. Terms to suit.
Harry Athey, Eve 385-6922
Wm. Ravenhill, Eve 383-6928

C. G. HEISTERMAN
& CO. LTD.
1121 Blanshard St. 383-4161

ESQUIMALT $15,900

Perfect well-built stucco bungalow with automatic oil heat, full basement with drive-in garage. Two bedrooms, large LR, separate DR and combination kitchen-family room. Nice yard with fruit trees. $3,000 cash to 7 per cent A-S at $100 monthly. Call MR. JONES of Leach and Sparks Ltd.
383-4117 383-8308

JUST COMPLETED, QUALITY home, magnificent sea view, 3 bedrooms, L-shaped living and dining rooms, L-shaped living and dining fireplace, twin sealed windows, large kitchen and nook, 1½ bathrooms, carport, sundeck, full basement. $26,900. Appointment to view, Ph. 384-0931.

150 HOUSES FOR SALE

HAGAR & SWAYNE
LTD.
614 Yates Street 384-0531
Member of the Real Estate Board

TELEGRAPH COVE
UNLIMITED SEA VIEWS

A long, low white bungalow located on approx. .7 ACRES of treed property. House contains 1,430 sq. ft. of living area. Large living room with heat-lator fireplace, and L-dining room with nice sea views from bathrm. 2, 3, or 4 BEDROOMS. Some minor repairs required. Suitable for retired couple or young family. Asking $22,500.

BUZZ MAINPRIZE
384-0531 (ANYTIME)

772 GLADIOLA
$10,500

Monthly payments only $75. Two bedrooms, plus one up and room for one more. New Auto. oil furnace and hot water tank. Lovely lot. For appointment to view phone
MADGE HOLE
382-5369 384-0531

JAMES BAY

This older home is in excellent condition. 3 bedrooms and bath upstairs. Music, living, dining rooms with hardwood floors, and large kitchen down. Full basement. Hot water heat. Full price $11,900.
MADGE HOLE
382-5369 384-0531

ESQUIMALT
SEAVIEW
BEAMED CEILINGS
DOCKYARD PERSONNEL
NOTE!

This is a large character home of over 1,800 sq. ft. on a dead end street away from traffic, with extra lot at side and rear of the home. Wide thru hall has living and dining rooms off with beamed ceilings and panelling in their original natural color. There are 2 or 3 very large bedrooms, one with walk in closet, and newly tiled bathroom on the other side of the hall. The kitchen is also very large, has modernized cabinets and counter area, and has utility off. Good seaviews from this part of the house. Fully insulated basement has an extra finished bedroom. Asking $18,900. Try your offer and down payment. Courtesy other agents.
RON SCATTERGOOD
478-1974 384-0531

LAKE HILL
3 BEDROOMS

A well planned home featuring large living room, family size kitchen, sundeck, full basement, and secluded back garden.
J. ALLAN
384-0531 (ANYTIME)

OAK BAY SOUTH

An immaculate home with separate living room and dining room. Well planned kitchen with built-in oven and stove and Part basement, hot water heat. Nice lot with fruit trees, and shrubs. For details call
J. ALLAN
384-0531 (ANYTIME)

MAPLEWOOD
3 BEDROOMS

A delightful home in new condition throughout. Large living room, sundeck off kitchen. Finished rumpus room, over 1,100 sq. ft. of floor space. Full basement, fully fenced, lot, quiet street. This home is well priced at $16,900 with a 6% mortgage.
J. ALLAN
L. EBBELING
384-0531 (ANYTIME)

JUST COMPLETED
N.H.A.
6¾% MORTGAGE
DIRECT FROM BUILDER

This new 4-bedroom home is designed to suit large or small families. It has 2 full baths, carport, sundeck and basement. If you only require three bedrooms the other will make an ideal den. It is situated amongst all new high grade homes on a quiet street. Schools, University and bus are all within walking distance.
Excellent Value—$22,900
We have others under construction or will build for you on one of our lots or on yours.
Call Me Anytime
CHARLES MORRIS
479-2611
Of
REESON AND PINCH HOMES
Office—477-6666

DRIVE PAST
411 TERRAHUE
METCHOSIN WAY

Drive out Metchosin Rd., 1 mile past the Sooke Junction. Terrahue is to the right on a treed cul-de-sac. Don't disturb the owners, please. Let me show you how spotless this 3-bedroom home is, with attractive L-shape, sunshine kitchen, extra high dry basement with finished rumpus room. It's 8 years old, located 1¼ blocks from elementary School and 5 minutes walk to Jr. High. Flexible terms for a reliable purchaser. Owner transferred. Call now
MARY FRASER
383-6117 385-6333
Newstead Realty Ltd.

RITHET AGENCIES
LIMITED
714 Fort Street, 382-4251

ESQUIMALT

Modern 2-bedroom home in excellent condition. Large bright kitchen, full basement. Good financing terms. Price only $15,900. For particulars phone MARK ZABEL, 383-6261.

COUNTRY LIVING CLOSE IN
$15,500. ¾ ACRE

Capture old-fashion charm with this pretty white siding 4-bedroom home. The massive living rm with fireplace opens to formal size dining room. A modern cab. elec kitchen awaits your approval with its wall oven and counter top range. OOM heat. To view call Bob MALBON, 477-4289 or 386-6241.

H. G. DALBY & CO. LTD.

CUSTOM-BUILT HOMES BY EXperienced craftsmen as low as $500 down. Trade-ins considered. Phone Mr. Roberts, 386-6289

3 BEDROOMS, OAK BAY NORTH. Ocean style; very modern kitchen. Ask for Doug Bavington at University Realty Ltd. 477-1893.

FOR CHEAPER TAXES AND RENT per living see Grant & Jenkins at Langford. 478-5788.

150 HOUSES FOR SALE

B
O
BOORMAN
M
A
N

INVESTMENT CO., LTD.
1111 GOVERNMENT ST.

OPEN HOUSE
SATURDAY, 1 TO 5 P.M.
3701 SAVANNAH
GARDENER'S DELIGHT
HEATED GREENHOUSE

We proudly offer this exceptional, immaculate 5-room bungalow with gleaming oak floors throughout, full basement with package oil heating and drive in garage. Garden is rocleries, lawns and spacious planting area. 1966 net taxes $144.98.
Price (Terms) $15,500
For prior viewing please call
Stan Cornish 386-7321, res. 386-5978

THE NICEST

Two-bedroom, no-basement "charm" bungalow in town. So good it wouldn't qualify for N.H.A.! You COULDN'T SPEND the required $1,000 if you wanted to!
Price $12,950
Value, undeniable.
Phil Simpson, 386-7321 anytime

NEAR
ESQUIMALT

Modern home in top condition. Living room 18x18, with fireplace, dining room, kitchen with eating area, 3 good bedrooms and bathroom. Full basement with finished rumpus room. Large 6 per cent mortgage. See it today!
$16,300
Eric Graham, 386-7321 anytime.

OAK BAY
FOUR BEDROOMS
PLUS
SELF-CONTAINED SUITE

* Top location near the Village.
* Large Living and Dining rms.
* Family size Kitchen.
* Modern tiled Bathrooms.
* Full high Basement. Automatic heat.
* Lovely oak treed lot.

PLUS

A modern, self-contained, main floor suite for Mom or Dad or both. Separate entrance and sundeck. A first time offering and value at—
$18,900
Exclusive with
R. J. Mikitka, 386-7321

EXQUISITE SEAVIEW
WATERFRONT HOME

A beautiful 3-bedroom, bungalow with large picture windows and a patio overlooking the Straits. Home is attractively finished throughout with wall to wall carpets and all conveniences. On over an acre of land which slopes down to a sandy beach. Ideal for family or retirement. Greenhouses, garden and fruit trees. If you are looking for waterfront property, this is a dream house that you can afford.
$31,500
with reasonable terms. For particulars see
George Rose, 386-7321.

METROPOLITAN REALTY
LTD.
1320 GOVERNMENT ST. 386-3035

GOLD MEDALLION
2 YEARS OLD

Owner-builder has moved to Prince George and is offering this fine home at far below cost. Situated high up with a good view of the surrounding countryside. This residence consists of a good-sized living room with wall to wall carpeting and thermal raised hearth fireplace. Lovely kitchen and dining room with glass doors to a large sundeck. Three bedrooms on the main floor, 4-pce. tiled bathroom with glass doors. Utility room on the main floor. Full high basement with large rumpus room and fourth bedroom with 3-pce bathrooms, also a small den. All this plus an intercom system and piped music to all rooms.
ASKING PRICE $21,500
Pat Murphy, 386-6363, 383-6924

WHITE COTTAGE

Looking for that white cottage with roses and picket fence? See this before it goes! Cement foundation, stucco exterior, new automatic heating, new 100-amp wiring, immaculately clean. Its only small — has 2 bedroom, but fits sitting on a dandy sewered lot. 80'x135', close to bus lines and shopping, and it carries for $65 per month, taxes $6 per year!!!
TRY $1,000 DOWN
AT $6,600 FULL PRICE
Don't forget if you've never owned before you may be eligible for the $500 grant!
Frank Whitfield
386-6363, eves. 385-6910

EVERY HOME DIFFERENT IN BEAUTIFUL GLENMOOR PARK
ONLY COLWOOD
AND IT'S ONLY A 15-MINUTE DRIVE TO THE CITY HALL
All homes are quality built by Huckor Construction. Come out and see what we have, or we will build a design you have in mind (that's right) all our homes are different. Treed lots, paved roads, close to all facilities — schools, shopping centre, golf course, beaches and fishing. Nice secluded area overlooking Royal Roads. We still have 27 lots available for contracts. 3-bedroom homes built for $17,700 with $117 per month, principal, interest and taxes. Trades also will be considered.
H. BLAKE, 478-1273
P.S.—I live out here and love it!
OLYMPIC HOMES LTD.
COLWOOD PLAZA

TERRIFIC WATER VIEWS
RETIREMENT PARADISE
SHOWROOM CONDITION
$21,000

Only 8 yrs. old and built to last a century. Unobstructed panoramic views from living room, dining room and kitchen (built-in oven and range). Utility and main floor. Elderly owners have clear title. Have your meals in the large glassed-in sunporch. Come and see this new exclusive listing. (Mr. Baker is beautiful this time of year.) Fast possession available.
ISLAND HOMES LTD.
Jim Ransom, 386-7545

MODERN RANCHER

Lovely retirement or starter home. 2 bedrooms, L-shape living room, fireplace, beautiful secluded garden, all fenced. Near bus and shops. High sunny location with nice view of the Olympic Mountains. $14,600. Call MRS. WEBB, res. 477-8093, Johnston & Co., 386-3871.

CUSTOM
BUILT
HOMES

Reasonable down payment, on your lot or ours. We have beautiful sites close to schools and other conveniences. You get a better home more reasonably when you deal direct with the builder. Free arrangements for mortgage money. Phone Esaapi Construction Co. Ltd., 386-6191, ask for A. A. Esaapi.

MAGNIFICENT SEA VIEW
Overlooking Mount Baker and San Juan Islands. A modern 3-bedroom home approx. ¾ acre. Many extras. $23,000 firm. Owner sale. 5161 Polson Terrace. 658-5932.

CORDOVA BAY
3-bedroom home, full modern convenience, 5228 Rambler Rd., view anytime. 658-8097.

COZY COTTAGE — 2 B.R., NO steps, all-electric, Marigold district. $15,400. Mrs. Fraser, 386-5281 or 477-1411, Colony Homesales.

VICTORIA CONSTRUCTION LTD. takes trades on Custom Built houses. Phone Mr. Jones, 384-8113 or 386-2226 for full particulars.

150 HOUSES FOR SALE

ISLAND HOMES LTD.
2504 Douglas St. 386-7545

UNIVERSITY AREA
4 BEDROOMS
2 BATHROOMS
TRADES, MORTGAGES
CONSIDERED

New, modern, high location with view. Very spacious living room, fireplace with feature wall. Guest dining room. Family kitchen with large dining area and sliding glass doors to sundeck. 3 (all large) bedrooms and vanity bathroom, main floor. Daylight basement with full bathroom, professionally finished 4th bedroom or den, plus rumpus room nearly finished. Workshop area, drive-in garage plus blacktop parking. Close to university and all levels of schools. Trades, mortgages or good NHA terms considered. Full price $22,500. Mr. Drew, 386-7545, res. 383-4068.

1295 CAMROSE
$2500 DOWN

Clean, attractive 3-BEDRM., full-basement home on a delightful TREED LOT with patio and barbecue pit. Nice LR with fireplace and dining rm. Family kitchen, 3-pce. bath. Gleaming HW floors. Full, bright basement with rec. rm. Wired and plumbed washer dryer. Good storage and workshop. Oil-O-Matic heat. Full price $18,700. Call Ken Jensen, 386-7545, 386-6208.

UPPER LANSDOWNE
SMART CONTEMPORARY
1,630 SQ FT
HIGH NATURAL
SECLUDED SETTING
$38,500

NEW EXCLUSIVE listing being offered for the first time. Most attractive architect-designed de luxe 3-bedrm. home, nestled among the oaks and natural rock outcrops in Victoria's choicest residential area. Featuring sep. spacious living rm., ceiling high antique brick fireplace, indirect lighting, beam ceilings, sliding glass doors to outside patio, sep. dining area, well appointed family size kitchen, fan, garburator, etc., large breakfast area, 2 good size bedrms., master bedrm. with 3-pc. en suite bathrm., plus main 4-pce. colored bathrm. Basement area contains DOUBLE DRIVE-IN GARAGES, extra roughed-in plumbing and large storage space. Lovely treed back yard. TRULY A LOVELY HOME and realistically priced at only $38,500. EXCLUSIVE with DON MUNRO, 386-7545 or ph. 477-1105.

IMMEDIATE POSSESSION
OWNER TRANSFERRED
3 BEDRMS - 3 BATHS

EXCELLENT EXTERIOR DESIGN. LEADED windows, BRICK facing and more. Close to all Gordon Head schools. No thru traffic. An abundance of INTERIOR FEATURES. Lge. L.R. with F.P. and roomy dining room. Attractive kitchen with DINING AREA. 4-PCE. AND 2-PCE. BATH on main floor

150 HOUSES FOR SALE

H O M E F I N D E R S
388-4401

A HOMEFINDER OPEN HOUSE
FRI. - SAT., 1:30 - 4 P.M.
1892 SWARTZ BAY RD.
A Joy to Behold!
It has Ontario styling, hand-split shakes, a forest backdrop, terms to suit. Call owner, 386-4128 or 382-4401.
"SINCE 1887"
50 COLOR PHOTO WINDOW DISPLAY
Beautiful two-storey home on quiet street, 30 minutes from town centre. 3 yrs. old and above average construction. 30x13 living room with W-W carpet. Tiled kitchen with built-in oven and many extra features such as utility room, pool table and fruit trees. Price $18,800. You must see this! Call MR. SOUTHWARD at 384-8136 or 384-4131.

MT. DOUGLAS HIGH SCHOOL PANORAMIC VIEW
Beautifully finished 3-bedroom modern bungalow situated on a large rocky lot 1 year old. Large L-shape room with fireplace, dining room combined with panelled kitchen with eating area, 4-pc. bathroom and 2 bedrooms. Full basement, auto. oil heat, garage and carport. Priced at $18,500. Low down payment. Mortgages arranged. We invite comparison. Open for inspection today 2 to 5 p.m. 1151 KEITH PLACE.

OPEN HOUSE
Fri. and Sat., 1:30-4:30 p.m.
1151 KEITH PLACE
Split entrance bungalow with 3 bedrooms, 2 fireplaces, 2 bathrooms, 4-piece vanity, 2 sundecks, double garage, fully landscaped. Priced at $23,500. Low down payment. Open for inspection today 2 to 5 p.m. 1151 KEITH PLACE.

CLARKE & WALLACE
Realty Ltd. 386-8194
630 Broughton St.
Across from Eaton's Car Park

COLWOOD
New 3-bedroom full basement home—living room has floor to ceiling fireplace with 24x13 raised hearth, 4-pc. bathroom with vanity, 220 wiring, 100 amp service, 4 appliances, auto. oil heat, fenced yard, carport, sundeck, patio, garden shed, fruit trees, lawn sprinklers, 2 blocks to bus, shopping and schools. Priced at $18,900. Low down payment. Open for inspection today 2 to 5 p.m. 1151 KEITH PLACE.

OPEN HOUSE
Fri. and Sat., 1:30-4:30 p.m.
1151 KEITH PLACE
• 1400 sq. ft. rancher
• 3 bedrooms
• 2 fireplaces
• Family dining room and large kitchen with breakfast nook
• Basement landscaped for patio etc. 3 bedrooms. Spacious living room with fireplace, dining room, 4-pc. bath, electric kitchen with eating area, auto. oil heat, garage and carport. Priced at $19,500. Low down payment. Open for inspection today 2 to 5 p.m. 1151 KEITH PLACE.

CLOVERDALE
Modern 3-bedroom home with 1½ baths, fireplace, auto. oil heat, carport, fenced yard, patio, garden shed, fruit trees, lawn sprinklers, 2 blocks to bus, shopping and schools. Priced at $18,900. Low down payment. Open for inspection today 2 to 5 p.m. 1151 KEITH PLACE.

SAANICH
VIEW — $28,500
Tucked at edge of the rocks, among trees, is this young rancher with 3 bedrooms, 2 fireplaces, 2 bathrooms, 4-pc. vanity, 2 sundecks, double garage, fully landscaped. Priced at $28,500. Low down payment. Open for inspection today 2 to 5 p.m. 1151 KEITH PLACE.

OPEN HOUSE
Fri. and Sat., 1:30-4:30 p.m.
1151 KEITH PLACE
Split level, 3 bedrooms, 2 fireplaces, 2 bathrooms, 4-pc. vanity, 2 sundecks, double garage, fully landscaped. Priced at $23,500. Low down payment. Open for inspection today 2 to 5 p.m. 1151 KEITH PLACE.

COLWOOD
$30 LANGHOLME DRIVE
Splendid 3-bedroom bungalow on quiet street, 30 minutes from town centre, 3 yrs. old and above average construction. 30x13 living room with W-W carpet, tiled kitchen with built-in oven and many extra features such as utility room, 4-pc. bathroom with vanity, 220 wiring, 100 amp service, 4 appliances, auto. oil heat, fenced yard, carport, sundeck, patio, garden shed, fruit trees, lawn sprinklers, 2 blocks to bus, shopping and schools. Priced at $18,900. Low down payment. Open for inspection today 2 to 5 p.m. 1151 KEITH PLACE.

COLWOOD
New 3-bedroom full basement home—living room has floor to ceiling fireplace with 24x13 raised hearth, 4-pc. bathroom with vanity, 220 wiring, 100 amp service, 4 appliances, auto. oil heat, fenced yard, carport, sundeck, patio, garden shed, fruit trees, lawn sprinklers, 2 blocks to bus, shopping and schools. Priced at $18,900. Low down payment. Open for inspection today 2 to 5 p.m. 1151 KEITH PLACE.

COLWOOD
$30 LANGHOLME DRIVE
Splendid 3-bedroom bungalow on quiet street, 30 minutes from town centre. 3 yrs. old and above average construction. 30x13 living room with W-W carpet, tiled kitchen with built-in oven and many extra features such as utility room, 4-pc. bathroom with vanity, 220 wiring, 100 amp service, 4 appliances, auto. oil heat, fenced yard, carport, sundeck, patio, garden shed, fruit trees, lawn sprinklers, 2 blocks to bus, shopping and schools. Priced at $18,900. Low down payment. Open for inspection today 2 to 5 p.m. 1151 KEITH PLACE.

COMMONWEALTH TRUST COMPANY
OAK BAY-WILLOWS
Secluded rural, delightful stucco bungalow with awnings in choice area. Well laid out at present and very attractive fireplace and panelled kitchen with utility area.
• Large family kitchen with eating area.
• Lovely sea view living room.
• 3 bedrooms—large — 2 bath rooms and kitchen windows.
• Garage and workshop area, plus carport and large paved patio.
• Easy to maintain yard, fruit trees, roses, shrubs and rockery.
• Set well back on the lot providing privacy and beauty.
• Close to transportation in the heart of Gonzales. Close to beach, bus, stores and schools.
Price: $27,500—Terms available. For appointments to view call MR. ANDERSON or MR. SOUTHWARD at 384-8136.

565 HURST AVENUE
(off Gladrow)
An excellent investment property now under construction offering 3 bedroom home with full basement, 2 fireplaces, family kitchen with eating area, 4-pc. bathroom, utility room, sundeck, patio, garden shed and more. Terms available. Call FRANK BUTLER, 479-1217.

McMORRAN AVE.—$10,900
3-bedroom no-step bungalow, attractive living room, 4-pc. bathroom, modern eating-area kitchen, part basement, auto. oil heat, close to all services, lots of play area for small children. All this and more offered at the low low price of
$10,900
OAK BAY NORTH
$24,500
3 BEDROOMS
Some redecorating and minor repairs are needed to this 3-bedroom modern bungalow situated on a large rocky lot in schools. Large living room with fireplace, family size kitchen with eating area. No stairs to climb. Close to bus and shopping. Call 386-4128 or 382-8017.

COMMONWEALTH TRUST COMPANY
OAK BAY-WILLOWS
Splendid location. Spacious 3-bedroom bungalow on quiet street, 30x13 living room with fireplace, panelled kitchen with eating area, 4-pc. bathroom with vanity, 220 wiring, 100 amp service, 4 appliances, auto. oil heat, fenced yard, carport, sundeck, patio, garden shed, fruit trees, lawn sprinklers, 2 blocks to bus, shopping and schools. Priced at $18,900. Low down payment. Open for inspection today 2 to 5 p.m. 1151 KEITH PLACE

157 COMMERCIAL PROPERTIES

LIGHT INDUSTRIAL LOT
$14,300
ARE YOU LOOKING FOR CLOSE-IN PROPERTY TO ERECT A MOTEL, SUPERMARKET, WAREHOUSE, APARTMENT OR OTHER ENTERPRISE, WE SUGGEST YOU INVESTIGATE THIS SITE CLOSE TO INNER HARBOR AND VICTORIA'S NEW HELIPORT. ADDITIONAL LOTS AVAILABLE. PLEASE PHONE CLIFF ANDERSON, 384-8126 OR RESIDENCE, 477-3994.
PEMBERTON HOLMES LTD.

ZONED LIGHT INDUSTRY
1046 NORTH PARK
Older 4-room house. Lot size 24x140. Price $7,000. Mrs. L. Cumming, 388-5555 anytime.
B.C. Land & Insurance Agency Ltd. 922 Government St.

FOR LEASE
CECELIA ROAD
Combined warehouse, workshop or what do you need on a light industry-zoned lot. Maximum 10,000 square feet. 383-0744.

158 FARMS FOR SALE AND WANTED

30 CHOICE ACRES
All open land. Central Saanich area. $48,000 with $20,000 down.

17 ACRES
6-mile circle. Nearly all open land. Good older bungalow. Living and dining room, 3 bedrooms, cabinet electric kitchen, new oil furnace in part basement. $44,000—terms.

5 ACRES
3 bedrooms, cabinet electric kitchen, new oil furnace in part basement. $13,900 terms.

Call FRED BERGMAN to view at 386-2655 or 386-0790. Mayfair Realty Ltd.

159 GULF ISLANDS PROPERTIES

SALT SPRING ISLAND
1. ¾ acre of wooded privacy in sheltered bay. Enjoy swimming and the panoramic view—property is serviced with water and power. Ideal summer haven . . . $4,750, easy terms.
2. Enjoy golfing? I have several large lots bordering the fairway. Excellent building sites amid park-like surroundings with water and power available. $2,750, terms arranged.
Write or Phone Patrick D. Lee
Salt Spring Lands Ltd., Ganges, B.C.
537-5515 Nights 537-5302

Select your haven in THE GULF ISLANDS while you still have a choice and the prices are LOW.

Sunny view lots — $165 Down
Nine private Acres — $650 Down
Lakefront acre — $375 Down

AND FOR A SHORT TIME ONLY—Retirement special right in the village, 1 acre with fruit trees. This little home is as solid as its 2 fireplaces and built-in wall safe. F.P. $10,500. Easy terms.
CONTACT: Ellen L. Bennett, SALT SPRING LANDS LTD. Box 69, Ganges, B.C.
537-5515 or 537-2078

SALT SPRING ISLAND
Prompt, convenient real estate service available for Salt Spring and the other Gulf Islands, through DOUGLAS HAWKES LTD. 617-A Fort Street. Please contact Howard Byron, telephone 384-7128 (or res., Ganges, 537-2054).

PENDER ISLAND
IRENE BAY
5 secluded lots with western exposure. Over ¾ acre each. Good water supply. Gravel access road.
FRED McLAUGHLIN
386-8401 anytime Etterna Realty
Yarrow Bldg., Victoria, B.C.

BEAUTIFUL
LA MAISON BLANCHE
Apartment-living at its most convenient. 1-bedroom suite, $125 per month. Burdett at Quadra, close to town, theatres, churches. Resident manager, Mr. Woolsey, 386-8218, or DMD at 382-9282.

SALT SPRING LANDS LTD.
Largest Gulf Islands Realtor
Box 69, Ganges — Phone 537-5513
Established 1928

BIGGEST
SELECTION
OF
BICYCLES . . .
MOTORCYCLES . . .
SEE
CLASSIFICATION
65
AND
66
IN
THIS
PAPER
TO
PLACE
YOUR
CLASSIFIED
AD
PHONE DIRECT
386-2121

Co-Ed Who Backed Sex Freedom Would Like Peaceful Anonymity

MINNEAPOLIS (AP) — Jan Lienke, the University of Minnesota co-ed who suggested that people should take the bridle off sex and enjoy it, would like to slide back into peaceful anonymity.

"It's not that I am sorry for what I said—I believe this very strongly," says the attractive 19 - year - old nursing school senior.

"It's just that my comments have been taken out of context, sensationalized and misinterpreted. I've lost my privacy."

What Miss Lienke said was that old morality codes are out of date and, now that some contraceptives are 100 - per - cent safe, the sexual drive should not be suppressed.

Advocating pre-marital sexual relations as something natural, she said sex life is just a form of communication and should not be regulated any more than dancing or shaking hands.

JAN
. . . she's no kook

CHIDED AND INSULTED

Miss Lienke, a willowy five-foot-10, has been chided in newspaper editorials, insulted by letters and telephone calls and harassed by male callers.

"I have had scores of letters from all over the world," she said as she relaxed in her two-room apartment on the edge of the university campus.

"They are about 50-50—some praising me for my courage in speaking out and others attacking me vilely.

"I don't mind people disagreeing with my concepts, but I don't see why they should get so angry over it. They call me a prostitute, say I don't believe in God and issue insults like: 'You and your free love stink on ice.' "

Miss Lienke said she gets calls from unidentified males who ask: "Do you practise what you preach?"

"I answer: 'Do you know what I preach?' " she said.

Friends describe Miss Lienke as a quiet, refined girl with a brilliant mind who — in their words—"is neither kooky nor showoffy."

Miss Lienke neither drinks nor smokes. She has one steady boyfriend, whom she dates on weekends. She is interested in art, music and literature and doubles as a part-time teacher in social studies.

Miss Lienke first rocked the state university last November with a letter to the university newspaper, the Minnesota Daily, in which she answered a fellow student who had written that sexual relations between unmarried students are repugnant, amoral and a sign of weakness.

"I disagree," Miss Lienke wrote. "I believe that this philosophy, this supposedly moral view, is a denial of human nature and an out-of-date concept. I believe that much unnecessary frustration, much conflict and, ironically, many pre-marital pregnancies are a direct result of this philosophy."

HIGH WINS toppled 300-foot construction crane at Cambridge, Mass., today, damaging dozen cars. Nobody was injured. Crane was at site of new dormitory being constructed at Massachusetts Insitute of Technology. (AP Wirephoto.)

Continued from Page 1

. . . QUEBEC

tants have a better system, or have the means to afford a better system, than ours."

The Liberal opposition, which fought the bill in the legislature, and the teachers and labor unions who plan to oppose it by strikes and demonstrations, could now appear to be in the position of defending the special privileges of the English-speaking Protestants.

Meanwhile, a one-day general strike by all Quebec teachers Friday was announced Wednesday evening by the associations representing the province's French Roman Catholic, English Roman Catholic and Protestant teachers.

The strike is to be the first demonstration of resistance to the government bill which would put an end to the present system of collective bargaining for teachers and withdraw their right to strike until July 1, 1968.

The strike will involve 62,000 teachers, and almost 1,500,000 children.

Raymond Laliberte, president of the 55,000-member Corporation des Instituteurs Catholiques," said the CIC provincial council would meet Saturday to decide the course to follow next week.

"We are not ready, sanctioned or not, to accept Bill 25," he said.

"We will not content ourselves with Friday's demonstration."

WOULD BE VIOLATION

For all but the 12,000 teachers already on strike the walkout would be a violation of the Quebec labor code.

Mr. Laliberte said the teachers had given little thought to the sanctions that could be imposed — fines of between $10 and $50 a day for each teacher — under the labor code.

The assembly passed the measure by a vote of 53-35 this morning after giving it clause-by-clause study for almost seven hours.

Mr. Lesage made a last-ditch effort to change the bill but his motion for amendment on third reading was defeated 53 to 35.

The bill, which now requires passage by the upper House of the legislature as well as final sanctioning by Lieutenant-Governor Lapointe, would order the teachers back to work within 48 hours of its enactment.

The strikes have been on for weeks in some areas, depriving a total of 285,000 children of classes.

Recent days have seen loud protests against the government's measure, backed by at least one threat from a union leader of a possible general strike in Quebec, and a chorus of protest from some organizations of parents as well as teacher groups.

One Montreal parent group said Wednesday night it plans a Friday "march" on the provincial legislature and wants parents from across the province to join in.

The bill is designed to establish what the government calls just and equitable salary levels for all teachers in the province and would forestall further walkouts pending the government's planned overhaul of the education system.

The legislation allows for maximum increase of $1,000 in the annual salaries of teachers and a minimum of $400, all under government-established salary ceilings.

Mr. Johnson and his colleagues have urged the need for the ceilings as a way of stopping a ruinous salary spiral in Quebec's public service.

They also have pressed the case for an end to the strikes in the six affected areas, as a matter of duty toward the children involved.

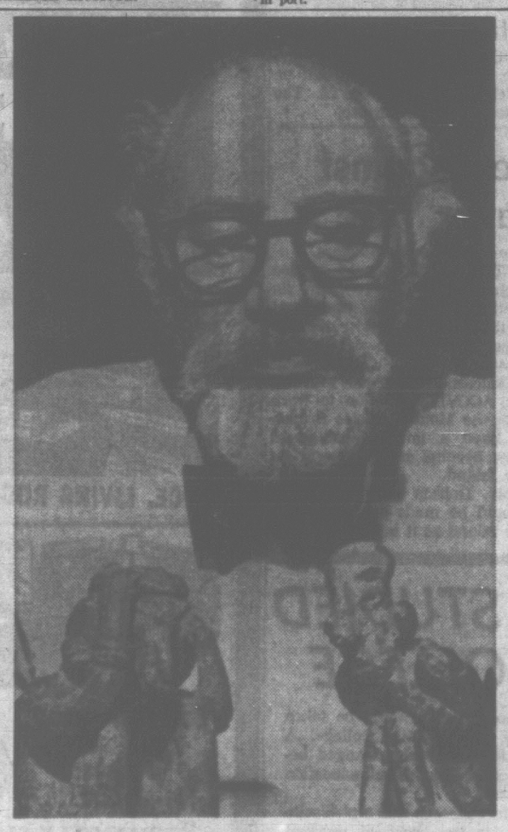

STUDYING ILLNESSES of the past from red clay figures pulled from grave sites in Mexico and South America is Dr. Abner Weisman, of New York, who says the figure at left represents an anxiety case and the one at right an asthmatic attack. (AP Wirephoto.)

Expo To Reward Enthusiasm

ST. JOHN'S, Nfld. (CP)—The centennial commission has officially recognized the enthusiasm of a 10-year-old boy here who was determined to get to Expo 67 as an athlete.

Sean Power, after hearing Fisher promoting the centennial Commissioner John Fosher promoting the centennial youth program, immediately began practising for the 300-yard dash—in the front hallway of his home.

During Sean's last practice session, he was unable to stop in time and went through a plate glass window. The resulting gash on his arm required 55 stitches.

Sean's mother, Mrs. Leonard A. Power, wrote Mr. Fisher about how seriously Sean had taken the talk and suggested "perhaps you might consider sending him a certificate as a centennial youth project participant for his efforts on behalf of Canada's 100th birthday."

The letter was passed on to the commission's athletic division chief, Ray Boucher, who said in a reply that such "over - enthusiastic preparation for attempting the athletic award tests . . . is deserving of recognition."

He said Sean would be awarded a signed certificate as a participant in the project, a gold-colored centennial pin and an emblem to wear on his school blazer.

LOCAL SHIP MOVEMENTS

NAVY

HMC Ships Saskatchewan and Mackenzie in the Caribbean; Beacon Hill arrives Manzanillo, Mexico, Feb. 25; Laymore returns to Esquimalt Friday evening; U.S. ships Whitehurst, Brannon and Marshall arrive Saturday, leave Sunday.

DEPT. OF TRANSPORT

Camsell at Estevan Point, at Pachena Friday; Estevan due in from refit this afternoon; Sir James Douglas in Gulf Islands; Racer in Sandheads patrol area; Ready and Stonetown in for refit; St. Catherines on Station Papa; Vancouver in port.

YOKO TANI . . . star of Bounty movie

Exotic Dancer Stars In Pacific Showcase

A Sunday evening gala entertainment is being staged this weekend by the Chief and Petty Officers of CFB Esquimalt in the old gymnasium at Naden.

Starring in the Pacific Showcase entertainment will be exotic dancer Yoki Tani, co-star of Mutiny on the Bounty, accordionist Ricky Mann, vocalists Abbe Gail, David Astor and the team of Dianne and Lee, and comedian Martin Slavin.

The two-and-a-half-hour professional show which comes directly from Vancouver's Cave supper club, is open to the public.

Tickets are available at CFB and at Eaton's, Woodwards and Woolco. Starting time is 8:30 p.m.

RACE RESULTS, ENTRIES

SANTA ANITA

First Race—$4,500, claiming, four-year-olds and up, fillies and mares, six furlongs:

Carp (Pincay)	$8.20	$4.40	$3.00
Miss Bluenaser (Lambert)		3.60	2.80
Noorionette (Pineda)			3.60

Also Ran—So Pretty, Hot Hands, Bird of Normandy, Great Hostess, Blue Timber, Laurlebird, Honeyco, Blue Autumn, Budget Plan. Time 1:10 2-5.

Second Race—$4,000, claiming, three-year-olds, 1 1/16 miles:

Ginas Babe (Belmonte)	$18.20	$6.20	$5.40
Pashas Virtue (Medina)		22.60	12.80
Mer-Bin (Pierce)			4.60

Also Ran—Flintridge, Mac's Bambi, Sweet Willie, Speedy Somali, Four Speeds, Win Ruler, Black Mood, I'm Fast, Carajoso. Time 1:45.
Daily Double (6-3) paid $76.60.

Third Race—$5,000, maiden three-year-olds, 6½ furlongs:

Space Ruler (Valenzuela)	$15.80	$6.20	$5.20
Big John A (Belmonte)		4.20	3.80
Foolish Clock (Chapman)			20.20

Also Ran—Lemon Tart, Piece of Pie, Kings Caller, Seeseast, Valley Prince, Our Lucky Lady, Go-Rev Go, Quillibhai, Wild Ale. Time 1:17 4-5.

Fourth Race—$5,000, maidens, three-year-olds, fillies, six furlongs:

Renova (Perce)	$4.20	$2.60	$2.60
Holly Bi (Pincay)		3.20	3.00
Ruahrullah (Hall)			6.40

Also Ran—Under Her Pilow, Calita, Vigously, Young Bride, Spot of Rum, She's Marvelous, Short Sleeves, Bally Princess, Coco Palms. Time 1:11.

Fifth Race—$4,000, claiming, four-year-olds and up, 1 1/16 miles:

Maori Chieftain (Pierce)	$29.40	$9.60	$4.80
Hudson Valley (Diaz)		6.40	4.20
Fair Dell (Shoemaker)			3.20

Also Ran—Verry Blue, Waytah, Highlighter, Turks Classic, Heyho, Blue Surge, Colonel Dave, Shining Valor, Beldana. Time 1:44 4-5.

Sixth Race—$6,000, allowances, four-year-olds and up, fillies and mares, 6½ furlongs, turf:

Opera City (Mahoney)	$4.60	$3.80	$3.00
Hostess Ruth (Pincay)		11.80	7.40
Ardell C (Caballero)			6.40

Also Ran—Miss Breakage, Favela, Poona Queen, Fleet Treat, Aquilegia, Rullahline, Bushy Bunnie, Miss Kate Bird. Time 1:14 2-5

Seventh Race—$26,500, allowances, four-year-olds and up, fillies and mares, six furlongs:

Little Rullah (Lambert)	$12.60	$7.80	$5.40
Floss (Alvarez)		25.00	14.40
Running Bussy (Meneli)			14.00

Also Ran—Rebeiso, Royal Test, Quando Quando, Final Warning, C'Est Cela, Finnastride, Marcy Gin. Time 1:13 2-5.

Eighth Race—$10,000, allowances, four-year-olds and up, 1¼ miles, turf:

Model Fool (Shoemaker)	$6.20	$2.80	$2.40
Galanomad (Chapman)		10.40	3.60
Lord Byron (Lambert)			3.00

Also Ran—Fool to Market, Miss Rincon, Macherio, Ameri Pilot, Atair Noir, Gleaner, Sisal Hemp, Road Hog, Pixy Gal II. Time 1:48.

Ninth Race—$5,000, claiming, four-year-olds and up, 1 1/16 miles:

Nuevo Viento (Pineda)	$7.20	$4.00	$3.20
Broken Bubble (Taniguchi)		4.60	3.40
Fun Again (Yaka)			4.20

Also Ran—Dugwin, Silent Trust, Cover Wave, Allberry, Devil's Ego. Time 1:44 3-5.

FIRST RACE—$4,000, claiming ($6,250), four-year-olds and up, six furlongs:

Disarco (H. Hawkenson)	105
Dandini (J. Lambert)	120
Hey Sam (M. Valenzuela)	117
Hillside II (B. Jennings)	114
Tux 'n' Tails (D. Hall)	113
Banchory Boy (W. Freeman)	115
Fine Doc (A. Pineda)	114
Chicago King (D. Long)	113
Hot Hands (L. Pierce)	111
Admiral Diver (R. Gomez)	114
Rio Coreo (L. Valenzuela)	120
Smoky Host (G. Taniguchi)	119
Elena (R. Campas)	109
Title Gain (T. Chapman)	114
Satin Son (W. Mahorney)	113
Mount Story (H. Hawkenson)	108

SECOND RACE — $5,000, claiming ($12,500-$15,000), three-year-old fillies, six furlongs:

Flashy Bin (D. Pierce)	120
Gloria S. (G. Taniguchi)	116
Beautiful Miss (A. Pineda)	118
Abbey's Finale (R. Caballero)	113
Swift Ace (E. Medina)	117
Fleet Duchess (L. Pincay Jr.)	113
Miss Hemp (H. Hawkenson)	110
Whirling Tazerbo (B. Jennings)	113
Shamels Pleasure (I. Valenzuela)	116
Monday Star (L. Pierce)	113
Villetta (W. Mahorney)	113

THIRD RACE — $4,000, claiming ($10,000), maidens, three-year-old colts and geldings, six furlongs:

Bold Chef (D. Pierce)	118
Moon Dipper (W. Shoemaker)	118
Indian Buck (M. Valenzuela)	118
Joe Cohen (J. Lambert)	118
Tree House (P. Portier)	118
Silver Reign (R. Torres)	113
Prince Darning (A. Pineda)	118
Cotuit (W. Mahorney)	118
Bin Around (R. Campas)	118
Lodge Magic (E. Medina)	118
Valley Prince (L. Gilligan)	118
Sand Dancer (R. Caballero)	118
Clem's Boy (W. Shoemaker)	118
Duke's Strings (E. Belmonte)	118
Gallahad's Knight (R. Yaka)	118
Bright Spirit (J. Valenzuela)	118

FOURTH RACE—$5,000, maidens, four-year-olds and up, six furlongs:

Penalty Box (R. Meneli)	115
Ottawa Hills (A. Pineda)	118
Irish Tameriane (W. Shoemaker)	118
Snootful (L. Pincay Jr.)	118
High Ridan (D. Pierce)	118
Private Journal (M. Valenzuela)	113
Princess Eva (J. Lambert)	113
Lucky Chec (F. Costa)	120
Soldier's Reward (W. Mahorney)	118
Murata San (R. Yaka)	118

FIFTH RACE—$4,500, claiming ($6,250), four-year-olds and up, one and one-sixteenth miles:

Woxof (R. Diaz)	116
Cher Ami (F. Alvarez)	117
Philosopher (W. Shoemaker)	117
Old Tudor (A. Pineda)	117
Social Gem (W. Mahorney)	117
First UP (E. Medina)	116
Honeyco II (R. Caballero)	111
Ray Rounder (A. Valenzuela)	116
Brimer Pass (L. Pincay Jr.)	113
Pastiff (W. Harmatz)	116
Hudson Valley (No Boy)	116
Stands to Reason (D. Pierce)	116
King Tomiss (F. Costa)	117
Caslope's Star (A. Sherman)	116
Vals Pal (F. Robertson)	112
Where Were You (L. Pincay Jr.)	116

SIXTH RACE—$5,000, claiming ($12,000-$15,000), three-year-old fillies, six furlongs:

Pappa's Joy (G. Taniguchi)	113
Rare Quality (A. Sherman)	113
Right Channel (D. Rosa)	113
Delightful Rose (B. Jennings)	113
Tulareco (D. Pierce)	113
Etiwanda Maid (D. Hall)	113
Hinuny (A. Pineda)	113
Askew (J. Lambert)	117
Hemet Miss (W. Harmatz)	113
Tom's Honey (W. Mahorney)	113
Amaloma (R. Caballero)	113
Wise Nagea (W. Shoemaker)	118

SEVENTH RACE — $10,000, allowance, four-year-olds and up, fillies and maidens, one and one-sixteenth miles:

Juvenile Queen (R. Meneli)	115
Primer Amor (H. Hawkenson)	109
Travel Torch (J. Lambert)	118
El Hessie (W. Mahorney)	113
Talleen (L. Gilligan)	113
Stoop to Conquer (F. Alvarez)	115
All's Theme (D. Pierce)	117
Romanticism (L. Pincay Jr.)	117
Back Again (W. Shoemaker)	115
Bit of Jam (E. Belmonte)	119
Countess Candy (A. Pineda)	114
First Invitation (D. Rosa)	115
Inavale (W. Harmatz)	114
Natty Feeling (A. Maese)	114

EIGHTH RACE—claiming, ($20,000-$30,000), four-year-olds and up, one and one-sixteenth miles:

Boyle (R. Diaz)	113
Lush Life (M. Valenzuela)	117
Fleet Shoe (L. Gilligan)	121
Quita Dude (I. Valenzuela)	115
Black Pool (H. Hawkenson)	117
Bi G. (L. Pincay Jr.)	119
Arkstroni (A. Pineda)	119
Beau Masque (E. Belmonte)	120
Picoso (W. Shoemaker)	115
Green Cheese (D. Pierce)	122
Ask Father (R. Yaka)	119
Triple Light (M. Yanez)	114

NINTH RACE—$7,500, handicap, four-year-olds and up, one and one-half miles on turf:

Casting Vote (M. Volzke)	126
Papa Tia (D. Pierce)	114
Notoriety (M. Yanez)	111
All's Comet (A. Maese)	113
Hiparco (A. Pineda)	117
A Bold Bay (W. Mahorney)	121
Rotato (W. Shoemaker)	114
Prince Cotton (R. Caballero)	114
Exponent (R. Yaka)	115
Republican Way (I. Valenzuela)	122
Royal Little (H. Hawkenson)	107
Puyallup (L. Pincay Jr.)	114
Prince Dale (J. Lambert)	112

SELECTIONS

1—Tux 'N Tails, Admiral Diver, Hey Sam.
2—Fleet Duchess, Flash Bin, Gloria S.
3—Moon Dipper, Tree House, Lodgemagic.
4—Irish Tameriane, High Ridan, Penalty Box.
5—Brimer Pass, Woxof, Philosopher.
6—Hemet Miss, Delightful Rose, Rare Quality.
7—Back Again, Romanticism, Juvenile Queen.
8—Fleet Shoe, Quita Dude, Green Cheese.
9—Republican Way, Hiparco, A Bold Bay.
One best: BRIMER PASS.

Well Water Poisoned

DACCA (AP)—Eight persons of the same family died and 49 villagers were taken sick after drinking well water that apparently has been poisoned, Pakistan police reported Thursday. Police suspect a disgruntled villager.

SEIZE ON CONFUSION

China Peasants Are Making Hay

By FORREST C. EDWARDS

HONG KONG (AP)—Many of China's 550,000,000 peasants are using the power struggle between Chairman Mao Tse-tung and President Liu Shao-chi to loosen the economic yoke clamped upon them by Mao, specialists on the Chinese report.

Researchers studying Chinese regional broadcasts report a nationwide pattern of peasant opposition to production and distribution restrictions which they have suffered—largely in silence—since Mao forced them into communes in 1958.

Rooted in basic individual desire to better living conditions, the opposition is far more economic than political.

But competent professional analysts here, men who have the job of reporting on China to their governments, say it constitutes a major threat to Mao because the peasants, encouraged by Mao's enemies, are wrecking food production and setting the stage for both rural and urban crises next summer and fall.

Studying scores of regional broadcasts, one research team has come up with a pattern which they say is almost identical throughout China's rural areas.

ACTIONS VARIED

The peasants have:
—Distributed to themselves, through the communes, virtually all accumulated cash, food and material.
—Shared commune capital for next year's production.
—Sold collective - owned animals and distributed the cash.
—Raised their own food rations, thus eliminating much of the food that was destined for urban areas.
—Refused to yield farm products to the state.
—Stopped hot-bed cultivation of vegetable seedlings, restricting both winter production of vegetables and threatening early spring and summer production.
—Secreted carts, driven off draft animals, and otherwise sabotaged transportation of food from rural areas to stations from which the food was to move to urban areas.
—Organized peasant Red Guards, peasant movements and peasant armies to oppose pro-Mao cadres trying to restore rural order.
—Abandoned winter wheat cultivation, water conservation projects and land development programs on the pretext that they had to go to the cities to "help the cultural revolution."
—Demanded enlargement of private farm plots.
—Demanded that state collective production teams return both farm land and farm produce to them.
—Refused to carry out farm product accumulation programs or obey procurement orders.
—Refused to pay for tractor, water and electric services furnished by state-owned collectives.

Broadcast reports of the peasants' economic revolt come mainly from provincial stations in the hands of pro-Mao forces.

HOME GARDEN

Make List Of Plants At Start

By HILDA BEASTALL

At this stage of early planning for a flower garden of annuals, it helps to make list of plants which fulfill various purposes.

Hilda

One list of pink and red annuals, for instance; another of yellow and red; and shorter ones of white which is needed in small quantities, and of blue which needs to be seen at close range to be useful.

And then a special list of fragrant annuals together with their colors, so they may be used to full advantage where needed most.

Mixtures of all colors are found to be less attractive over a long summer period — the variety of color becomes tiring, whereas a blend of two colors is harmonious.

OPEN BEDS

Remembering that the majority of annuals require full, or nearly full, sun to be entirely successful, open beds are probably the best choice of site in gardens having sufficient space.

The problem of height is then of less importance, since all plants will receive equal light and will be viewed from all sides.

In any type of garden, fragrance should be considered as essential, but with annuals fragrance will only be all-pervading if a large number of the chosen plants are used.

A half dozen fragrant stocks will perfume the air immediately around them, but three or four dozen will shed fragrance over an entire city garden.

The same can be said of nicotines (Tobacco-plant) and the fragrant carnations and pinks.

If fragrance means anything in a garden, and surely all gardeners are agreed that it does, let us be sure that our early plan contains sufficient of these plants to be effective.

MEETINGS CALENDAR

Ladies' Auxiliary to Pro Patria Branch No. 21, Royal Canadian Legion, Tuesday at 7:45 p.m., 625 Courtney St.

St. John's Woman's Auxiliary, Evening Branch, Tuesday at 8 p.m., ladies' lounge.

Municipal Chapter of Victoria, IODE, Monday at 8 p.m., Art Gallery of Greater Victoria, 1040 Moss St.

Girl Killed by Car

SALMO, B.C. (CP)—An eight-year-old girl was killed outside her home here Wednesday as she was about to go skating. Marilyn Klovance was struck by a car alleged to have been driven by a youth on his way from Nelson to his Invermere home.

Town Clerk Charged

CORNWALL, Ont. (CP)—William Murray, about 47, of nearby Summerstown, suspended clerk-treasurer of Charlottenburgh Township, was arrested by provincial police Wednesday and charged with stealing $46,000 of township funds. He was released on $10,000 cash bail.

Reservists Called

WASHINGTON (AP) — Defence Secretary Robert S. McNamara says he will call to active duty up to 31,000 reservists who either are "unable or unwilling" to participate in reserve activities.

FOOD FROM THE SEA

The Canadian fishing industry, with a catch of 2,670,000,000 pounds in 1964, ranks eighth in the world.

CHARTER
HIGH SEAS FISHING
With reference to our previous advertisement under this heading, interested parties are advised of the following changes in our requirements:
(a) Only one vessel will be chartered.
(b) The vessel will be chartered for a period of 60 days beginning May 1, 1967.
(c) Bids should be received not later than March 13, 1967.
For detailed information and charter bid forms, write to:
Purchasing Officer,
Fisheries Research Board of Canada,
Biological Station,
Nanaimo, B.C.

NOTICE TO CREDITORS
Estate of ELISHA EAST, deceased, late of 4016 Quadra Street, Victoria, B.C.
Creditors and others having claims against the above estate are hereby required to send them duly verified, to the PUBLIC TRUSTEE, 655 Burrard Street, Vancouver 1, B.C., before the 9th day of March, 1967, after which date the assets of the said Estate will be distributed having regard only to claims that have been received.
Dennis R. Sheppard,
PUBLIC TRUSTEE.

NOTICE TO CREDITORS
JULIA GLENDINNING, DECEASED
NOTICE is hereby given that all persons having any claims or demands against the Estate of Julia Glendinning, deceased, late of 4299 Blenkinsop Road, Victoria, B.C., are required to send particulars of the same to MONTREAL TRUST COMPANY, Executor of the Will of the deceased, at 1057 Fort Street, Victoria, B.C., on or before the 11th day of March, 1967, after which date the assets of the said Estate will be distributed by the Executor, having regard only to such claims of which the said Executor shall then have had notice.
DATED this 7th day of February, A.D. 1967.
MONTREAL TRUST COMPANY,
Per:
HALBERT & KIRCHNER,
419 Scollard Building,
Victoria, B.C.
Solicitors for the Executor.

IT'S KILSHAWS
FRIDAY—7:00 P.M.
Quality Furnishings
As New, Portable TV
Combination Hi-Fi and other TVs
Regency Plate Flatware
Living, Dining and Bedroom Stes.
Fine Occ. Furnishings
RUGS
8x12 British India (as new)
9x12 British India
Runners and other good Carpets
Mahog. Duncan Phyfe Table and 4 Chairs
8-Pc. Dining Room Ste.
Hollywood Beds
Chests, Dressers, Etc.
2 TABLE SAWS
Moulton 4-Speed Bicycle
Fridges, Washers and other good appliances.
China and Bric-a-Brac
A capacity Sale for your inspection.
Kilshaws Auctioneers Ltd.
1115 FORT ST. 384-6441

RCAF Board Opens Investigation Into Forbidden Plateau Crash

—CP Wirephoto

TWISTED FUSELAGE of death plane is examined by an RCAF corporal shortly after crash. Pilot, Flt.-Lt. David Barker, was killed instantly when plane plunged into heavily wooded hillside. The CL-41A Tutor trainer was practising aerobatics with another plane when it plunged to the ground.

COMOX—A board of inquiry today began investigating the jet crash which Wednesday killed crack stunt pilot David Barker.

The 30-year-old RCAF flight-lieutenant died in the wreckage of his Tutor training craft when it plunged on to the slopes of Forbidden Plateau, seven miles southwest of here shortly after noon.

Cause of the crash will not be established until the board has finished its inquiries.

But unofficial reports said the downed plane appeared to touch wingtips with an accompanying aircraft and "break up" before hitting the ground.

Said Mrs. Edwin Barnes, of Courtenay, who witnessed the crash: "I had been watching the planes for about 15 minutes. There were eight of them in a diamond formation with one doing stunts behind.

"They seemed awfully low, no more than 1,000 feet.

"They had been in a dive and were levelling out when one of the planes dropped out of the formation in a spin.

"He was in a nose dive and went straight down.

"It looked like the plane on the other side of the diamond clipped him."

Another witness, Jim Ellis, of Dove Creek, said: "It appeared as if another plane had hit him. Two parts of the tail assembly had been knocked off and were falling separately from the main body of the plane.

"I braced myself for an explosion, but there wasn't one—just a towering cloud of black smoke which poured out of the trees for more than an hour."

Mr. Ellis later visited the crash scene, about 150 yards from Forbidden Plateau Road and commented: "Most of the metal in the fuselage had melted and the trees nearby were all charred."

A second aircraft, piloted by another member of Canada's Golden Centennaire team, reportedly had a damaged wing when it landed at the RCAF base here.

Flight-Lieutenant Barker's plane crashed into tall timbers only a few miles from where skiers were practising on the snow-covered slopes.

An air-sea rescue helicopter which arrived on the scene within minutes was unable to approach the fiercely blazing wreck.

WRECKAGE GUARDED

When the flames eventually extinguished themselves a security guard was put on the aircraft.

The young flight-lieutenant is the second Golden Centennaire to die in less than five months.

Pilot Tom Bebb was killed in a crash at Portage la Prairie, Man., Oct. 4.

The team will perform aerobatics across Canada during centennial year.

Flt.-Lt. Barker, of Lakeview, Ont., was based with fellow pilots at Comox in order to practice for the opening of their show at Expo 67 in April.

Weather conditions on the Island are similar to conditions which can be expected in Montreal when the show opens. Temperature affects the way the 500-mile-an-hour jets handle.

A married man, Barker was seen by thousands across Canada when he held the coveted title of Red Knight for a year.

The Red Knight, chosen for his aerobatic capabilities, annually tours the country giving displays.

Barker had also been a member of the Golden Hawk aerobatic team.

No Decision Yet on Boundary Question

DUNCAN — City hall is still waiting to hear from Municipal Affairs Minister Dan Campbell about the fate of an application to extend Duncan's boundaries.

The city's application would give Duncan a much coveted deep-sea outlet at Cowichan Bay.

The boundary extension plan submitted to the minister extends Duncan to include Koksilah and south along the Trans-Canada Highway to just south of the intersection with Bench Road.

The city would take in all the area between the highway and the sea to the east, including sections of Indian reserve and the CNR wharf at Cowichan Bay.

It would also bring Eagle Heights subdivision, Cowichan golf course and Duncan zoo within the city bounds.

The plan would add approximately 1,000 people to the city's population.

Gordon Berry, city clerk, said Wednesday once the minister has completed his study of the plan it depends on whether or not 10 per cent of the people involved protest if a vote is necessary.

It's Now 'Official'—Two Words

SALT SPRING — In case that didn't sink in here it is again . . . SALT SPRING.

By an overwhelming majority, residents of that ancient Island to the north have plumped for the two-word spelling in favor of one.

Despite the Geographic Board of Canada and British Columbia Gazette, which show the spelling as Saltspring, the people who have to live with the name are in favor of Salt Spring.

A poll taken by the Times produced the following comments:

"I think journalists and map makers have adopted the one word to save time and space."

★ ★ ★

Another suggests that if we insist on the Saltpring spelling we should call ourselves the Dailytimes.

While the Geographic Board of Canada (now the Board of Geographical Names, as one writer points out) officially listed the one word, generations of Saltspringers (how about that one?) have favored the two.

In support of their own spelling, residents bring to light the following proof:

- The Land Titles Office in Victoria used two words in the island's title of 1906.
- The local post office has the separate names on its official cancellation stamp, which has to be approved by Ottawa.
- Various atlases use Salt Spring.

★ ★ ★

- Local businesses follow suit.
- The public library association as incorporated by the provincial government as Salt Spring.
- The dominion charter of the local branch of the Royal Canadian Legion (1931) shows two words.
- And the British Columbia Year Book of 1897 refers to Salt Spring.

As to why the Geographic Board and British Columbia Gazette used the one-word spelling will never be known.

One resident suggests: ". . . probably a typographical error. . . ."

AGAINST PETITION

DUNCAN—The Chamber of Commerce declined Wednesday to join its Lake Cowichan counterpart in canvassing signatures on a flood control petition.

Dick Benzies, chamber president, said no matter how many people signed a petition it didn't have the strong impact of a proper presentation of the facts.

Lake Cowichan is promoting the idea of controlling the flood level of the lake by blasting an escape channel for flood water to run to Nitinat Lake and out to the West Coast.

Speaking Tonight

DUNCAN — Professor J. C. Harper, director of the Behavioral Science Foundation at Simon Fraser University, was to be guest speaker at a meeting of Cowichan District Teachers Association here today.

Pair Committed for Trial; Dope Found in Teacherage

DUNCAN—Four ounces of marijuana were recovered by RCMP when they raided a Lake Cowichan house Jan. 18.

This was part of the evidence at a preliminary hearing here Wednesday when Lorraine Pearl Lecroix, 25, and Michael Eric Sollner, 19, both of Vancouver, were committed to assize court to stand trial on a charge of possession of marijuana for the purpose of trafficking.

District magistrate Eric Winch continued Sollner's bail at $2,000, but reduced Lecroix's bail from $2,000 to $1,000.

Sollner is a landed immigrant from the United States while Lecroix is a Canadian citizen.

A preliminary hearing of a possession charge against Eric Trokeloshvilli (also known as Trevil) will be heard at Nanaimo Friday.

At Wednesday's hearing Janus Paszlusics, a Lake Cowichn school teacher, said he went to Nanaimo Jan. 16 after fellow teacher Trevil asked him to pick up two friends who were coming from Vancouver to visit him.

Paszlusics said that while in his car the three passengers, Trevil, Lecroix and Sollner "smoked some cigarettes with a strange smell."

He said they arrived at Lake Cowichan and went to bed in the teacherage there.

Paszlusics said he was wakened about 2:45 a.m. when, he said: "The house smelled awful. It was some kind of smoke."

He told the court that before going back to sleep he saw something resembling dry hay lying on a table.

After speaking to high school colleagues, including the vice-principal, Paszlusics notified the RCMP of his suspicions.

The raid on the house was carried out by four police officers.

Constable D. G. Crealey, Victoria RCMP, said when he entered the house known as the teacherage he discovered Lecroix in bed and Sollner in a sleeping bag on the floor.

There was no one else present.

Crealey picked up a tin can from a night table and the substance found in it was subsequently tested and found to be marijuana.

B.C. Film Wins Top Travel Festival Award

A half-hour color film showing the Trans-Canada Highway in British Columbia has won the top award in a travel film festival in Detroit.

Entitled East 1 — West 1, it was produced by the photographic branch of the B.C. Recreation and Conservation Department. It won first prize at the annual travel film festival organized by the Michigan Outdoor Writers Association.

The film was written, directed and photographed by Wilfred Gray of the photographic branch. It illustrates things to see and do along the Trans-Canada Highway from the foothills of the Rocky Mountains in Alberta to the edge of the sea in Victoria.

F. W. E. Round, director of the photographic branch, said branch films have now won eight awards or citations at film festivals sponsored by the Michigan writers' group.

Official Opening

DUNCAN — The new curling rink on Sherman Road will be officially opened Feb. 25. The rink is presently in use.

Change of Plea Bid Rejected by Court

DUNCAN — An attempt by William Blacklock, 19, to change a former "guilty" plea to "not guilty" failed Wednesday.

The Duncan millworker's Dec. 10 conviction for impaired driving, at which time he pleaded guilty, will stand.

At the time he was fined $350 and suspended from driving for a year.

Blacklock was charged after his car crashed into a power pole, plunging the city into total darkness and apparently causing a $50,000 fire in a nearby building supply store.

David R. Williams, counsel for Blacklock, argued that his client did not in the interval between his arrest and court appearance have the benefit of legal advice.

The fire subsequent to the accident had serious implications for Blacklock but he did not even know about the fire when he appeared and entered his plea, said his lawyer.

Mr. Williams said Blacklock was under the impression that his apprehension earlier in the day of the accident for consuming liquor in a public place meant he had no defence to the impaired charge.

He also submitted the facts of the case were not stated at the court hearing.

Crown witness Constable James Swanson said that in the cells after his arrest Blacklock was told about the fire and the serious damage done.

Judge L. Arnold Hanna held that Blacklock understood the charge and was fully aware of the circumstances. He ruled the application dismissed and the conviction and sentence upheld.

Blacklock paid the $350 fine.

Duncan Chamber Against Dropping Taxpayer Vote

DUNCAN — The Associated Chambers of Commerce of Vancouver Island will be asked to go on record opposing capital projects by municipalities and school boards being undertaken without ratepayers' approval.

Duncan Chamber of Commerce Wednesday agreed to sponsor a resolution to this effect.

Will Dobson, director, said: "There has been some support voiced for a plan to push through certain projects without the tested medium of a bylaw vote by the owner-electors.

"The ACCVI should oppose such a plan and reaffirm its confidence in the traditional method of official ratepayer approval for such capital improvements."

Duncan chamber will also ask the ACCVI convention to work with the Motor Vehicles Branch to have a uniform testing of cars become more general on the Island.

Mr. Dobson said car testing should be made compulsory on the Island as it is in Vancouver.

DEEP-SEA SHIPS IN PORT

All cargo is lumber unless otherwise stated. Place names are destinations and not port of registry.

Esquimalt — British Monarch, China.

Victoria—Meandros, U.S.; Aldanles, Russia.

Cowichan Bay—World Felicia, Japan.

Alberni—Eastern Kiku, U.S.

Nanaimo — Alexander Volta, Italy.

Chemainus — Exning, Japan; Arthur Stove, Australia.

Tahsis—Stove Caledonia, U.K.

Harmac—Riviera, U.S.; Archangel, U.K.; Scottish Monarch, Australia; Ghandi Jayanti, India.

Zeballos—Virana, Japan.

TWO-CAMPUS PLAN STUDIED FOR MID-ISLAND COLLEGE

If approved by taxpayers, a regional college north of Nanaimo would be similar to the $5 million Selkirk College at Castlegar, Education Minister Leslie Peterson said Wednesday.

Interviewed in the legislative building corridor, Mr. Peterson said his department was considering a campus north of Nanaimo plus a sub-campus at Campbell River.

He said the department was presently concerned with the "feasibility" of a dual campus.

He said he hoped a vote would be taken this year on the contemplated college. A meeting this Friday has been arranged between up-Island school trustees and education department officials.

In the house, Mr. Peterson said a plebiscite is also in order for the proposed regional college in the Prince George area.

He said the department is working towards a student-staff ratio of 20 to 1 for academic colleges and a ratio of 15 to 1 for technical courses.

HUMBER'S

ANNUAL FEBRUARY FURNITURE SALE

Direct From Our WAREHOUSE

Open 'Til 9 p.m. Friday—All Day Saturday

VALUES IN NEW BEDROOM SUITES

	Reg.	SALE
3-Pc. Modern Walnut Suite	$159.00	$105.88
3-Pc. Double Dresser Suites	$179.00	$139.88
3-Pc. Triple Dresser Suites	$219.00	$179.88
3-Pc. Triple Spanish Style	$279.00	$219.88
3-Pc. Triple French Provincial	$379.00	$299.88

BROADLOOM

Due to a pattern change, we are able to offer sculptured 501 continuous filament nylon carpet in 9 BEAUTIFUL COLORS A $12.95 value for only $8.95 Sq. Yd.

Free Estimates on Wall-to-Wall Installation

CHESTERFIELDS GREATLY REDUCED

	Reg.	SALE
2-Pc. Danish Style	$159.00	$109.88
2-Pc. Boucle Modern	$259.00	$199.88
2-Pc. Hi-Back Modern	$289.00	$239.88
2-Pc. Colonial Airfoam	$369.00	$289.88
2-Pc. Tynan 4-Seater	$399.00	$329.88

TWIN HOLLYWOOD BEDS

2 Smooth Top 252-Coil Mattresses, 2 Matching Box Springs, 2 Sets of 6 Legs, 3'3" SIZE

2 Complete Beds $88.88

8-PCE. LIVING ROOM GROUP FREE STORAGE FREE DELIVERY

7-Piece Bedroom Group

5-Piece Metal Dinette

PAY ONLY $5.50 PER WEEK

HUMBER'S of BASTION SQUARE

"The De Luxe" 3-Room Group

The Living Room

2-Pce. Nylon Chesterfield
Walnut Coffee Table
Walnut Step Table
Trilite Lamp
Table Lamp

The Bedroom

3-Pce.
Walnut Bedroom Suite
Quilted Mattress
Matching Box Spring
2 Boudoir Lamps

The Dinette

5-Pc. De Luxe Dinette
ALL 3 ROOMS $599

FREE DELIVERY
FREE STORAGE
EASY TERMS

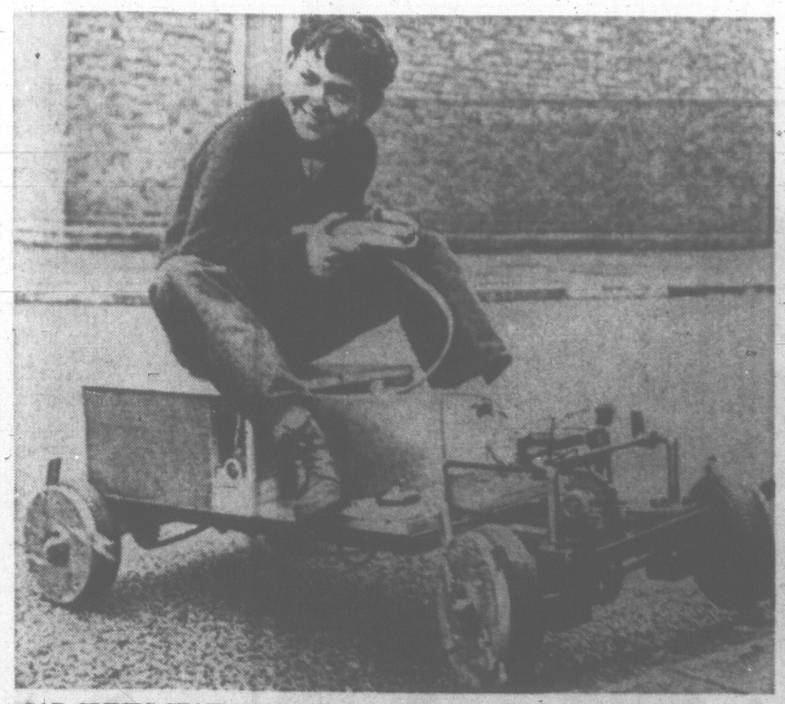

CAR CLIMBS STAIRS and curbs to assist children who have lost the use of their legs. Car designed by London University scientists has legs that hook into steps for climbing. (CP photo.)

SPECIAL WEEK OF ACTIVITIES

Scouts Across Canada Plan Centennial Year Projects

By LEWIS LEVENDEL

OTTAWA (CP) — Boy Scout Week Feb. 19-27 kicks off an active year for 330,000 Canadian scouts who will participate in a variety of centennial events and projects including a world jamboree and a scout pavilion at Expo 67.

Fit for Citizenship is the theme for Centennial Year. Activities planned by local groups reflect the theme throughout the year and especially during scout week.

An official of the Boy Scouts of Canada at national headquarters in Ottawa said the theme was selected because "it would be most suitable to encourage among scouts a greater awareness of our country celebrating its 100th birthday."

The week will be officially opened Monday, Feb. 20, at an Ottawa ceremony with John Turner, 37, minister without portfolio, representing the federal government.

VISIT COURTS

Among projects planned by local groups for the week are learning the organization of local government, conducting anti-litter campaigns, attending court proceedings to learn about the judicial process, and putting on songfests with representatives of various ethnic groups.

A world jamboree marking the diamond jubilee of world scouting will be held in Farragut State Park in Idaho Aug. 1-9. Canada will send 1,440 representatives. Contingents from nearly 100 countries will be divided into 12 sub-camps. The program will include a skill-o-rama display centre known as Bonanza at which national groups will show their scouting skills, customs, folklore and culture.

At the Montreal world's fair scouts will operate an international scout centre, sponsor a series of international sporting events and provide a big hospitality camp for visiting scout groups. A similar program of service is planned for the Pan-American Games in Winnipeg July 22 to Aug. 7.

HELP HANDICAPPED

The Expo sports will include swimming, marksmanship, canoeing and archery. Presentation of awards will be made July 28, designated as Scout Day.

Another highlight of Centennial Year will be provincial jamborees in Nova Scotia, Alberta and Saskatchewan.

A number of unusual centennial projects are planned. Toronto's project will be giving assistance to crippled and handicapped youngsters—a program called Scout - Guide Centennial Good Turn.

The Toronto group will make available for distribution by the Canadian National Institute for the Blind across Canada a number of story books and educational tapes. Motorized wheel chairs will be provided for handicapped children in the Toronto area.

In co-operation with the federal centennial commission, scouts are locating and, where necessary, tidying up the graves of the Fathers of Confederation.

The National Film Board is co-operating with scouts in another project—public showing by local groups of a series of films based on Canadian history and citizenship.

BUDDHIST SCROLL (top) found in a temple (bottom) at Kyongju, South Korea, is believed to be the earliest printed text yet discovered, dating back to the eighth century. (AP Wirephoto.)

Negro Rate Higher

WASHINGTON (UPI) — The American defence department reports that during 1966 the death rate in Vietnam was proportionately higher for Negro than for white U.S. servicemen.

Pentagon figures show that the Negro death rate was proportionately higher in the army and marine corps, but lower in the air force and navy, which suffered fewer casualties.

Of the 4,557 Americans killed in Vietnam during the first 11 months of 1966, the defence department said, 16.3 per cent were Negroes. During the first nine months of the year, Negroes made up 10.2 per cent of the total American force.

HYDRO COMES CHEAP

One cent's worth of electricity will fry 18 bacon and egg breakfasts or boil water for 49 cups of tea.

Fried Chicken
by Dixie Lee—nicer than even Mother made.
Try some today—383-2827
—Shelbourne at Hillside.
Dixie Lee

ASK ANDY

Is there something you want to know? Do you want to win a set of valuable books or other instructive prizes? Then ask Andy.

Andy will answer questions submitted by child readers and those who submit the questions he selects to answer will receive worthwhile prizes.

The youngster who asks the first question answered each day receives a 20-volume set of the World Book Encyclopedia and of the second question a Hammond Atlas or Globe.

Andy sends a complete, 20-volume set of the **World Book Encyclopedia** to Karen Pritchard, age 9, of Louisville, Kentucky, for her question:

What is a loris?

The people of Malay call him the bashful cat. Long ago, Dutch travellers found him there and watched as he moved from bough to bough among the jungle trees. They had a word of their own that seemed just right for him. They called him the loris, from a Dutch name that means sloth — or lazy-bones.

The loris is at home in a steamy jungle. We can find him in the Philippines or Malaysia, in Southern India or Ceylon or in the tropical forests of Africa. He is a smallish, monkey-type fellow and one of the world's slowest slow-pokes. The smallest one is called the slender loris. He lives in India and Ceylon and in some ways he reminds you of a lazy — a very lazy — kitten who has lost his tail. However, he has monkey-type fingers and toes for clutching onto the boughs. His little round face has a little round nose and his little round ears are almost lost in his thick, grey, furry coat.

A loris has two huge, starry eyes and he looks at the world with a hazy stare. These eyes are the best kind for seeing at night. And night is the time for the furry slow-poke to go hunting for food. Perhaps he sees a moth in the greenery. Slowly, very slowly, he moves one hand, then afoot. He creeps along without rustling the leaves or making a sound. When he gets close enough, he makes a sudden lunge and grabs the moth in his hands. He also eats leaves and fruit and sometimes he catches a small lizard.

Before the sun rises, the lazy loris has filled his tummy and the time has come to sleep. He grasps a leafy branch with his strong fingers and toes and curls his furry body into a ball, tucking his little round nose down on to his furry tummy. He dozes all through the day and wakes up again after the sun sets.

Tree Dweller

The slender loris is slow, but compared with the grey loris of Malaysia, he is a whiz. This grey loris is so slow that he is called the slow loris. He is a fat, chubby fellow, almost twice as big as his slender cousin and more tha twice as slow. The Malay people call him the bashful cat because he often covers his face with his hands. They say that he sees spooks and hides his eyes so that he does not have to look at them. This, naturally, is nonsense. Some of their ideas about the harmless loris are even more unfair. They say that he is a sort of jinx and when a human crook gets caught, he often says that it was a witchy loris who made him commit the crime. Naturally, the furry little slow-poke had nothing to do with it.

There are several other loris animals in other jungles. All of them are tree dwellers. All of them doze through the day and do their dining after dark. As a rule, they do not bother to mix with their relatives and each loris keeps to himself. Mrs. Loris has only one baby at a time and this only child is fed on mother's milk. He stays with Mama until he learns the lazy ways of a loris. Then he goes off to live a lonely life of his own. If he does not meet with a fatal accident, he may live to be a real old-timer and celebrate 10 birthdays.

* * *

Andy sends a **World Book Atlas** to Kathy Meyer, age 10, of Sargent, Nebraska, for her question:

Where do wild gorillas live?

The big black apes are at home in tropical forests. Zoologists separate them into two slightly different races, but both races are natives of Africa. The coast gorilla makes his home in the thick-forested Cameroon mountains and wanders into tropical regions along the west African coast. The mountain gorilla lives farther inland. He wanders through the steamy jungles along the Congo River. Gorillas are not very plentiful, even in their native jungles. People who want to visit them must travel long, hot, hazardous journeys to gorilla country.

Even then, they may not see the big apes, for they are very shy. The male may be six feet tall and weigh 450 pounds, but as a rule he would rather hide than pick a fight. He roams the jungle with a family party of several wives and a troupe of growing children. When they choose to keep out of sight, they quietly merge with the jungle shadows and not even the sharpest human eyes can spot them.

CARTIER CAUGHT ON

The explorer Jacques Cartier, during hard winters in Canada, adopted the Indian use of balsam and spruce bark to offset scurvy.

CHILDREN'S MOVIE GUIDE

February 16 to February 22

This table of classifications is prepared by the Victoria and District Parent-Teacher Council and is based chiefly upon reviews in Parents' Magazine and the monthly bulletin of the British Film Institute. With the co-operation of Victoria theatre managers, it covers current films.

TITLE—	CHILDREN (8-12 Years)	YOUTHS (13-18 Years)
After the Fox	No	Sophisticated
Any Wednesday	No	No
Apache Rifles	No	Violent
Beach Ball	No	Mature
Dear John	No	No
Gambit	Mature	Very good
The Ghost and Mr. Chicken	Possibly Frightening	Fair
Gunpoint	No	Good of kind
Murderer's Row	No	No
My Fair Lady	Very mature	Excellent
Seconds	No	No
Up From the Beach	Routine	Routine

Scramble

ACROSS
1 Chinese dynasty
5 Tree fluid
8 Cicatrix
12 Hebrew month
13 Pastry
14 Horseback game
15 Type of recorder
16 Palm leaf (var.)
17 Old
18 Rocky pinnacle
20 Disincumber
22 Verb form
24 Lairs
27 Play host to
28 Exaggerate in performance
31 Conger
32 Feminine undergarment
33 Pedal digit
34 Chemical suffix
35 Social insect
36 Anger
37 Extraordinary
40 Low, flat, free masses of ice
42 Domestic slave
43 Hammer heads
44 Scatter, as hay
46 Reverential fear
47 Wicked
50 Organ of hearing
52 Tumult
56 Number
57 River islet
58 Feminine appellation
59 Gunlock catch
60 Medicos (ab.)
61 Profound

DOWN
1 Wrestler's pad
2 Girl's name
3 Snooze
4 City in Louisiana
5 Seed (biol.)
6 Be sick
7 Fruit
8 One who turns soil
9 Toothed wheel part
10 Malt brew
11 Slender bar of metal
19 Hops' kiln
21 Fish
22 30 (Fr.)
23 Lamprey fishermen
25 Country
26 Musical orchestrations
27 Social events
28 French stream
29 Large barrel
30 Golf mounds
32 Pouch
38 Deer horn
39 Born
40 Not many
41 Cast sidelong glances
43 Separates
45 Deprived of life
47 Abstract being
48 Contend
49 Feminine name
51 Ventilate
53 Island (Fr.)
54 Monosaccharide
55 Faucet

Answer to Previous Puzzle

MOTOR ROD
MOROSE IRIS
LICENSE ABLER
EDH GALEN ULE
AGA EAT TEA
DESCENDS END
ERE TRADES
WADERS EAR
ITE TORMENTS
PTS SOB EAU
EVR CROOK SIS
SNAKE INEPTLY
EDEN SERIES
EYE TREND

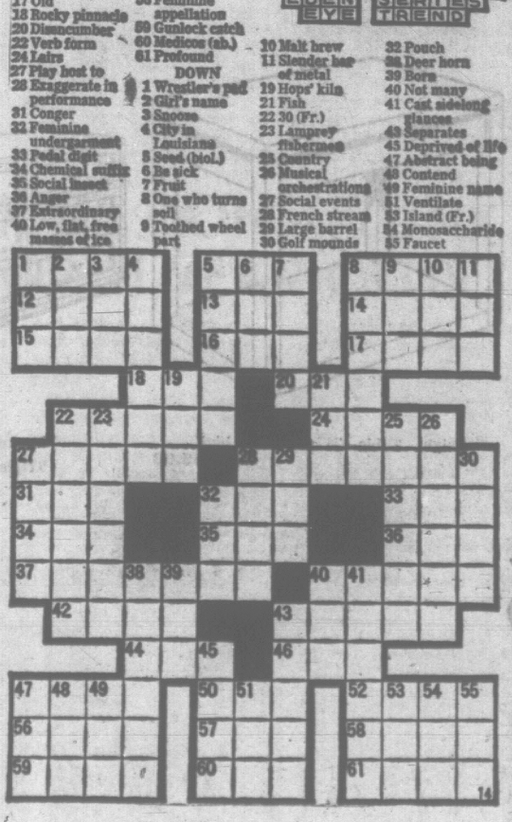

A lovely, logical leap from Early Canada into Today

CANADIAN CLASSICS

Exclusive with Eaton's

Discover something new in contemporary furniture . . . high fashion with country overtones . . . functional modern interpreting Canadiana for townhouse and high-rise through the bentwood base of a glass-topped coffee table, a spool turned spindle, elegant panelling with English overtones, the nostalgic echo of a fleur de lis or Cross of St. Andrew. It is distinctly Canadian . . . bold . . . vital . . . enriched with the warmth and seduction of Canada's romantically mixed heritage. Furniture meant for, made for, living today.

Canadian Classics . . . designed by internationally celebrated Milo Baughman, crafted by Peppler . . . see how a motif, a shape from another age, is transformed for living today. Some pieces are modifications of museum antiques. All are uniquely Canadian, show the glow of mellow wheat in northern hardwood cabinets. A representative selection to be seen now . . . and only at Eaton's, the store that grew up with the nation.

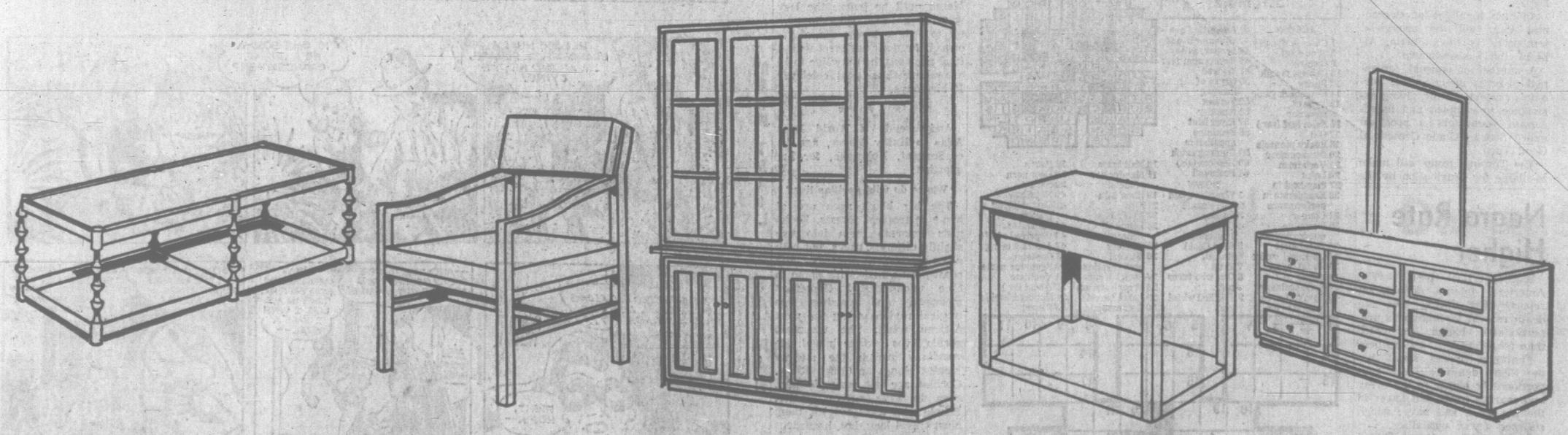

Cocktail Table — six legs, slate top, measures 60"x18". Each **175.00**

Arm Chair—upholstered back and box seat. Each **90.00**

Buffet—60"x18"x29" high. Each **395.00**
Hutch Deck—60"x14"x45" high. Each **395.00**

Night Table—26"x18"x25" high. Each **85.00**

Framed Mirror—32"x55". Each **80.00**
Triple Dresser — 80"x18"x30" high. Each **465.00**

EATON'S

Furniture, Second Floor, Home Furnishings Building

WEATHER: Intermittent Rain

83rd Year, No. 212

Victoria Daily Times

VICTORIA, B.C., THURSDAY, FEB. 16, 1967 —38 PAGES

TODAY'S NEWS TODAY
Telephone 382-3131
Classified 386-2121

PRICE: 10 CENTS WEEKEND 15 CENTS

FOUR CANDIDATES FOR LEADER

Tory Glamor Boy Hees Tosses Hat Into Ring

By JOYCE FAIRBAIRN
Times Ottawa Bureau

OTTAWA — George Hees, the long-time glamor boy of Conservative politics, today bounded into the fight for his party's leadership.

In an early morning announcement that surprised no one, Mr. Hees became one of the major contenders to succeed John Diefenbaker.

With his usual exhuberance the former trade minister peeled off his pin-stripe jacket and revealed a pair of flaming red suspenders and a burning desire for the top job.

"I believe that I can unite the party into an effective modern political force," he said.

UNITED PARTY

"I further believe that this united party will provide the country with the decisive and progressive government which the Liberal party seems totally incapable of doing."

Mr. Hees thus became the fourth formally declared candidate for the leadership convention which will be held in Toronto in September.

At the moment his chief opponent is former justice minister E. Davie Fulton. The other contenders are Dr. Hugh Horner from Alberta, and John McLean, a little-known service station owner from Brockville, Ont.

MYSTERY

But along with his co-runners, Mr. Hees was unable to answer the mystery question as to the future leadership intentions of Mr. Diefenbaker himself.

"I have no idea whether Mr. Diefenbaker will be a candidate or not," was all he would say.

But he left no doubt that George Hees was running hard and running to win.

"I have never got into a contest of any kind that I didn't think I could win," he said with an engaging grin.

But if he lost he would be "100 per cent" behind the victor.

The party makes this decision and it usually makes the right one," said Mr. Hees. "The people have extraordinarily good sense."

His aim is not only his party's leadership but the job of prime minister as well.

READY TO BATTLE opponents for the position of national Tory leader is former trade minister George Hees, who today became fourth candidate to succeed John Diefenbaker.

Using Barry Goldwater as an example Mr. Hees said there was no point running at all unless he could lead his party to victory.

"If you can't do that it is the most frustrating and disappointing thing in the world," he said.

"It is a pitiful thing if leaders can't lead their party to victory."

He quickly and succinctly replied to the delicate question of whether the Spence report on the Gerda Munsinger affair would affect his chances.

"I think that issue is over and done with and I don't hear anything about it any more," said Mr. Hees.

Although Mr. Hees was completely absolved of any impropriety in his acquaintance with the controversial Gerda, he received much publicity for his cocktails and lunch with the German blonde.

George Hees hits the headlines with almost everything he does because he is that kind of effervescent personality.

As Mr. Diefenbaker's transport minister and later in the trade portfolio Mr. Hees was labelled a swinger long before the go-go generation lurched on the scene.

His friends have sometimes fondly called him a one-man

Continued on Page 2

30,000 Allied Troops Battling Vietnam Reds

Quebec Dispute Fanned

Protestant Teachers Want Bill Deferred

By STAN McDOWELL
Times Ottawa Bureau

QUEBEC CITY — A potentially explosive telegram addressed to Lieutenant-Governor Hughes Lapointe from the Provincial Association of Protestant Teachers today added conflict over language and religion to the already severe crisis aroused by the provincial government's schools bill.

The telegram, signed by Miss Ann Macleish, president of the PAPT, asks the lieutenant-governor to reserve sanction of the bill, on the grounds that it violates the Protestant education rights guaranteed by section 93 of the British North America Act.

The bill, approved in third reading by the legislature at 3 a.m. today, provides for the establishment of a provincial standard of salaries and working conditions for all the province's teachers. It thus narrows the autonomy of the school boards which have been denominationally separate.

Constitutionally, the lieutenant-governor could reserve the bill for a year. After a year it would become law, unless disallowed by the federal government.

IMPLICATIONS GREAT

Although Premier Daniel Johnson and Liberal opposition leader Jean Lesage carefully refrained from comment on the political implications of the request, they are enormous.

Observers at the legislature were unanimous in viewing this complaint from the Protestant — and English-speaking — minority as a major assist to Mr. Johnson in his campaign to win public support for the controversial bill.

French-speaking Quebecers are acutely aware that the province's English-speaking minority injoys privileges denied to the French-speaking minorities of the other provinces.

They are also aware that the guarantees given the English-speaking Protestants of Quebec under confederation have been scrupulously observed, while other provinces took away the rights granted by the BNA to their French-speaking minorities.

Premier Johnson had already touched on the resentment aroused by this inequality in the debate on the bill.

Arguing that the bill would provide equal standards of education for all in Quebec, Mr. Johnson said, "gone are the days when the Anglo-Protes-

Continued on Page 35

CHAIRMAN of Commons defence committee, David Groos (right) of Victoria, chats with dismissed Rear-Admiral Landymore before the start of Landymore's testimony in Ottawa. (CP Wirephoto.)

Offensive Plan Set In Truce

SAIGON (UPI) — An estimated 30,000 allied troops struck Communist forces across South Vietnam today in a massive new grand strategy that killed about 600 guerrillas in a day but boost a record 13 United States helicopters shot down.

The latest offensive in an unprecedented series of major operations reportedly planned during last week's lunar new year truce burst into the jungles 315 miles north of Saigon.

There, 17,000 U.S. and South Korean troops formed a three-pronged attack. About 1,500 leathernecks stormed ashore today for operation Deckhouse VI on one side to drive an elite Communist force — said to be North Vietnamese — into the guns of the entire U.S. Army 1st Air Cavalry Division and units of the 25th Infantry Division plus government troops pincering in from north and south in Operation Pershing.

The massive new action coincided with an announcement that 107 Americans were killed, 1,015 wounded and one missing in combat last week in spite of the four-day new year's ceasefire.

SLIGHT INCREASE

The combined casualties represented a slight increase over the previous week's total toll of dead, wounded and missing, and raised the war's casualty toll to 8,897 Americans killed and 42,754 wounded.

U.S. spokesmen reported four Americans killed and eight wounded in the helicopter losses.

"We are slowly taking a (Communist) battalion (about 800 men) apart," said one 1st Air Cavalry battalion commander, Lt.-Col. Robert Stevenson of Ponca City, Okla.

His men, using 45-calibre pistols fitted with home-made silencers made from discarded chocolate milk cans and medical gauze, wiggled into a maze of jungle tunnels, routing the guerrillas out of their longtime coastal bastion.

WORST DAY

But the big fights and the big kills came elsewhere. About 2,000 Vietnamese troops whirled by American helicopters to the tip of the southern Mekong Delta jumped into a Viet Cong battalion Wednesday.

They killed 255 Communists, but the guerrilas shot down 10 U.S. helicopters—nine troop carriers and one medical chopper. All but one of the helicopters was recovered.

Three more helicopters went down elsewhere, making it the worst day of the war for American helicopters. The worst previous day was Feb. 4, when nine 'copters were downed.

In the 4th infantry division fight near the Cambodian border, 6,000 American troops in Operation Sam Houston reported killing 74 Communists Wednesday. But two U.S. companies suffered "moderate" casualties in the jungles.

LANDYMORE WARNS . . .

Military Coup Possible Under Single Chief

OTTAWA (CP) — Rear-Admiral William Landymore said today safeguards should always be built into the Canadian military establishment to cover any potential danger of a coup.

He said in the Commons defence committee that Mobile Command is a huge command with one man in charge responsible to one man.

"It would be sensible to split this command into three geographical areas to remove any "potential hazard."

The dismissed commander of Maritime Command was replying to a series of questions by Robert Andras (L — Port Arthur) based on the admiral's assertion Wednesday in a brief to the committee that Mobile Command is dangerous to Canadian democracy.

DON'T TAKE RISK

Admiral Landymore said today no one in the armed forces would ever dream of attempting a coup but that "we should never take even a calculated risk."

He said he is not suggesting the chief of Mobile Command wants to take over the government.

Mr. Andras said Admiral Landymore must be thinking of someone like Dr. No or Mr. Goldfinger.

He said a coup would require the collusion of Air Transport and Material Commands.

Admiral Landymore said he has never studied the matter but that a coup would be possible under the guise of an exercise.

Continued on Page 19

WIRE BRIEFS

Heavy Snowfall

TORONTO (CP)— A winter storm dumped up to eight inches of snow on parts of Northern Ontario overnight and today and snapped power lines in the southern regions of the province.

Ship Hits Bottom

DARTMOUTH, N.S. (CP) — The destroyer Algonquin struck the harbor bottom and collided with a jetty at the naval armament depot here today. The navy said the ship's steering motors were damaged and there was minor damage to her stern. No one was injured.

Fiery Trail Seen

COLORADO SPRINGS,, Ohio (AP) — A piece of a Soviet rocket booster that was launched Feb. 8 left a fiery trail all along the U.S. west coast Wednesday night as it fell back to earth, North American Air Defence Command reported today.

Storm Victims

WORCESTER, Mass. (AP(— Six children were injured today when high winds ripped off a ventilator cap and hurled it on them as they were at recess in the yard of the Blessed Sacrament grammar school. One girl was knocked unconscious by the five-foot-square metal piece.

Two Whale Families Captured

SEATTLE, Wash. (AP) — Ted Griffin, director of the Seattle Marine Aquarium, captured an undetermined number of killer whales Wednesday night after getting an assist from the U.S. Coast Guard.

The whales were captured in the Yukon Harbor area of Puget Sound.

"It looks as if we have two pods — two families — with 10 or more whales ranging from small to pretty good size bulls," Griffin said. He said it was too dark to tell for sure.

The whales were spotted Tuesday by the coast guard at Port Angeles, Wash. The coast guard notified Griffin, who started the hunt Wednesday morning.

Assisting in the capture were the captain and crew of the purse seiner Chinook, a helicopter, an airplane and two assistants of Griffin.

Griffin said he hopes to bring the whales to Seattle in a travelling pen 80 feet square and 30 feet deep. His first killer whale, Namu, captured in British Columbia waters, accidentally drowned in his aquarium pen last year.

Britain Wants to Trim NATO Forces in Europe

By HAROLD MORRISON

LONDON (CP)—Britain maintained today there is at present "little danger of aggression" in Europe and that North Atlantic powers can easily trim their conventional forces on the continent with confidence.

Even the prospect of a large-scale war through miscalculation or accident is highly improbable, Defence Secretary Denis Healey maintained in a white paper that gave emphasis to the power of nuclear weaponry as the vital deterrent.

While arguing that a mutual reduction of NATO-Warsaw pact forces would be the best way of achieving a detente in Europe, Healey hinted that Britain may have to take action to withdraw some of its 50,000 troops in Germany later this year if West Germany does not increase defence purchases in Britain to offset fully the foreign-exchange costs of maintaining these troops.

If war should ever break out, Britain feels that nuclear weapons would be used within the first two days.

The old NATO concept is based on a 90-day conventional war. This has been gradually reduced to the point supplies are based on a 30-day conventional battle. Britain is reported to feel that supplies for just two weeks would be sufficient.

AIRLIFT FASTER

Healey maintained that improved air transport reduces the time required to shift home forces overseas.

Based on present forces available in Europe, "the allies could not fight a long war in Western Europe," he said. But the allies are still expected to maintain stocks of ammunition and supplies in Europe to cover a period far in excess of what their combat forces are capable of sustaining.

"By bringing logistic support more into balance with the capability of combat forces, savings could be made in both resources and foreign exchange," Healey maintained.

The labor government has promised to keep Britain's defence budget from rising beyond the 1964 figure of $6,000,000,000. Healey said his 1967-68 estimates are $219,000,000 below that figure. In the three years labor has been in power, the government has saved $2,250,000,000 on the defence program it inherited from the Conservatives, Healey said.

25,000 RETURN

More and more of Britain's troops are being brought back home. By April, 1968, about 25,000 men and 6,000 service families would be returned from places outside of Europe.

In terms of the war threat, Healey argued, the commotions in China and the changed political and economic situation within the Soviet Union could provide NATO allies with "a more confident view of Soviet intentions."

As for nuclear planning within NATO, the defence ministers, meeting as a separate body, had accomplished more in 12 months than the alliance had accomplished in the previous 17 years.

The alliance now has estab-

Continued on Page 2

CAMBRIDGE DONS FLUNK TEST FOR 11-YEAR-OLDS

CAMBRIDGE, England (Reuters) — Fifteen per cent of the science instructors at Cambridge University are not bright enough to pass the intelligence tests given to 11-year - old British schoolchildren, says a survey made public today.

The survey of 148 science dons revealed that 15 per cent had an intelligence quotient below 118, the score needed to pass the "11-plus" exams.

The results could have significance for Britain's educational system, which has used the "11-pluses" to segregate students by intellect. A child who fails the "11-plus" is generally sent on to a trade school, and has little chance of entering a first-rate university.

The survey showed, however, that some teachers with so-called "first - class degrees"—graduates with high honors—had IQs as low as 110. In one department, the man rated by everyone as the best scientist proved to have the lowest IQ.

The majority of the teachers failed to reach the 130 needed to be classed as brilliant. They were merely "bright."

Two members of the university's genetics department conducted the survey as part of a study of the origins and abilities of the science teachers.

Dr. John Gibson, one of the surveyors, said: "This shows that IQ tests are an extremely unreliable guide to a person's ability."

Index to Inside Pages

	Page
Legislation on Way to Curb Credit Abuse	3
Sales Tax Hike Rapped by NDP	3
Cabinet "Scandal" Probe Asked	6
Forced Tests Urged on Impaired Drivers	9
Gas Threat Warning Premature, Says Official	15

Ask The Times	23	Entertainment	21
Births, deaths	28	Finance	10, 11
Classified	28	Island	36
Comics	37	Mayse	23
Dear Abby	24	Penny Saver	24
Sports	12, 13		
TV, Radio	32		
Weather	2		
Why Grow Old?	24		
Women	24-27		

CRACK aerobatic pilot, Flight Lieutenant David Barker, was killed instantly Wednesday when his jet trainer plunged to earth on the slopes of Forbidden Plateau south of Courtenay. (See story and picture page 36.)

Freedom o' speech is a right. Freedom t' not listen is a necessity.

★ ★ ★

Admiral Landymore don't think much o' his navy if he believes it w'd rush t' support somebody takin' over th' gov'mint.

★ ★ ★

On Vietnam, both sides are proceedin' with th' peace stalk.

CHARGES FLY IN DEFENCE HEARING

Groos Studies Subpoena Demand

Times News Services

OTTAWA — A demand was made in the Commons defence committee today that Rear-Admiral Robert Welland be subpoenaed to testify.

He has said he is too busy to appear.

Chairman David Groos, Victoria MP, said he would have to obtain legal advice on whether he could force Admiral Welland to attend.

He made the ruling after a row in the committee concerning a visit by Mr. Groos and Grant Deachman, Liberal chairman of Commons committees, to Admiral Welland's house last July 14.

Dismissed Rear-Admiral William Landymore testified today that Mr. Groos and Mr. Deachman both knew about the compulsory retirements of various admirals.

The argument centred around whether Mr. Deachman knew specifically about Admiral Landymore's firing before public disclosure of it.

Mr. Deachman said he didn't know about Admiral Landymore's dismissal until it appeared in the newspapers. He said the admiral should telephone Admiral Welland right away and ask him what took place. He said he was at Admiral Welland's house at the time in question.

Admiral Landymore said: "Why not do better and bring Welland here?"

Mr. Deachman, member for Vancouver Quadra, said that if Admiral Landymore had made a false allegation he was sure he would want to correct it because the admiral is an honorable man.

Michael Forrestall (PC—Halifax) said Mr. Deachman was present and he could tell about what went on at Admiral Welland's house.

Admiral Landymore said Admiral Welland had personally told him about the meeting and that he was prepared to testify about it.

Mr. Deachman said this should be arranged. Mr. Groos agreed.

Gordon Churchill, a former Conservative defence minister, said both Mr. Groos, member for Victoria, and a former navy officer, and Mr. Deachman knew about the retire-

Continued on Page 2

LBJ SEEKS AID FOR CONSUMERS

WASHINGTON (AP) — President Johnson sent Congress today a 12-point program which he said would "protect the American consumer."

It calls for stiffer regulation of consumer loans, mail-order land sales, mutual funds, welfare and pension plans, some medical laboratories and natural gas pipelines.

Johnson summed up the program in these words:

"The cost to taxpayers of carrying out these proposals is very small. The savings to them as consumers will be great—in dollars, in safety, and in peace of mind."

The president again urged Congress to enact a "truth-in-lending" law that would make certain the U.S. instalment buyer is told the percentage rate of interest in carrying charges he must pay on his purchases.

COMMITTEE HEAD CONFIDENT

Legislation on Way To Curb Credit Abuse

OTTAWA (CP) — Senator David Croll is confident that most of his committee's recommendations on consumer credit controls will find their way onto the statute books of the federal and provincial governments.

The main recommendations, he told a press conference Wednesday when the recommendations were unveiled, are "to all intents and purposes, already a fait accompli."

The federal government is winning parliamentary approval of Bank Act amendments which will require full disclosure of interest rates and service charges on chartered bank loans. Many of the provinces have, or are enacting, similar legislation in the provincial field.

This, the Liberal senator from Ontario said, will naturally lead to disclosure of true interest rates in advertising of consumer loan and credit facilities.

"Advertising cannot be far behind, and if they are smart the finance companies will quickly clear this situation, up," Senator Croll said.

He also expressed confidence that the Senate - Commons committee's proposal for low-interest long-term bank loans to low-income families, backed by government guarantees, will be acted upon.

PROTECTS POOR

The purpose is to "take the poor people out of the hands of the money - changers and put them in the hands of lenders under government auspices," he said.

The loans would be only for families with income of $4,000 a year or less, would be limited to $1,500, and would be granted only for purchase of equipment necessary to maintain family life.

Ron Basford (L—Vancouver-Burrard), Commons co-chairman of the committee, gave full credit for the work to Senator Croll. The Toronto senator first introduced an interest-disclosure bill in the Senate in 1960.

The main committee recommendation was:

"That every person, firm or corporation, including every chartered bank, carrying on the business of extending consumer credit, shall be required by law to disclose to the consumer the total cost of that credit, expressed both as a lump sum and in terms of simple annual interest."

Caught in the squeeze are revolving credit and other so-called budget - plan accounts operated by some big department stores.

It did not say what ceiling should be put on interest, but recommended the government consider one. It endorsed extension of the Small Loans Act of 1940 to cover loans up to $5,000 instead of $1,500.

This same recommendation was made by the royal commission on banking and finance headed by Chief Justice Dana Porter of Ontario. That report recommended interest of one per cent a month, or 12 per cent a year for loans up to $5,000.

Senator Croll said the committee supports this, by implication, but the rate might have to be higher for normal consumer credit in order to attract investment money.

However, he said, the guaranteed bank loans for poor families should carry interest only sufficient to cover administration and insurance in addition to chartered bank prime lending rates. This would put such loans currently at 6½ to seven per cent.

The banks need not make money on such loans, Senator Croll said. They should provide the service, in return for making good customers of the borrowers after they get themselves out of financial difficulties.

RANGES WIDE

The 40,000 - word report is likely to become a standard reference textbook in the consumer credit field. Its recommendations applied to credit purchases of farm machinery, and to loans for Indians wanting to leave their reserves and settle in urban life.

But the whole of the report tackled two main problems.

"The first concerns the troubles besetting those who buy on credit without understanding the price they are paying for borrowing.

"The second concerns the plight of low-income families who are from time to time in desperate need of credit for necessary goods or services but to whom commercial credit is either not readily available or not available at all."

Union Leaders Freed From Jail

CHILLIWACK (CP)—Union leaders Paddy Neale and Tom Clarke were released from prison Wednesday, six weeks before their six-month terms were to end.

Neale, secretary of the Vancouver Labour Council, was released from an Oakalla prison farm work camp and Clarke was released from Oakalla prison in Burnaby.

Solicitor-General Pennell announced in the Commons Tuesday that both men, given six-month terms for contempt of court, would be released early.

Neale and Clarke were convicted of contempt of court for participating in demonstrations outside Lenkurt Electric Co. in Burnaby after the Supreme Court had issued an injunction prohibiting demonstrations.

Confederation Train 'Insult to Canadians'

CASTLEGAR, B.C. (CP) — A college historian said today the Confederation Train is a glossy Madison Avenue presentation and an insult to the average Canadian.

John Munro, history instructor at Selkirk College here, commented after a weekend visit to the train:

"It is based on the assumption that if the public is told how wonderful the train is often enough, they won't question it. It really is a piece of unhistory — if there is such a word."

Mr. Munro said the train deliberately plays down Canada's British and French traditions and implies an absence of British-French conflict.

"It creates a false notion of unity and seems to promote the new Canadianism to which the present government is so enamored.

"This is a slick attempt, in many ways, to rewrite Canadian history," he said. "The train warrants criticism because this thing is being paid for by our money."

SILENT PROTEST was extended California Gov. Ronald Reagan by students at the University of California campus in Santa Barbara Wednesday. Students object to his proposed tuition increase. Reagan, who was attending a meeting of the board of regents, is stopped by newsman who is walking through lines (AP Wirephoto.)

PENSION LINK QUERIED

Sales Tax Hike Hit by NDP

OTTAWA (CP)—The NDP described the increase in the federal sales tax to 12 per cent from 11 as iniquitous Wednesday and presented a motion in the Commons that would cancel it and the increased maximum tax payable for old age security.

Stanley Knowles (NDP—Winnipeg North Centre) said there is an impression in the country that revenue from the increased tax would go toward old age pensions when it actually it is directed to the government's general fund.

A bill authorizing the tax increase and a raise to $240 from $120 in the maximum tax Canadians must cough up each year for old age security was given first reading.

But Mr. Knowles moved second reading of the legislation be delayed for six months. This would mean the bill would die on the order paper this session and would have to be presented at the next session of Parliament.

The new taxes were announced in Mr. Sharp's supplementary budget Dec. 19. They came into effect Jan. 1 this year.

Mr. Knowles said the sales increase was unfair to old age pensioners and that Mr. Sharp was "doing a disservice to the country" in introducing it.

The increase was "so objectionable and iniquitous" that the NDP wanted to "register our unqualified opposition."

Mrs. Grace MacInnis (NDP—Vancouver-Kingsway) said the government had increased the cost of living in Canada by raising taxes.

John B. Stewart, parliamentary secretary to the minister of public works, said Mrs. MacInnis agreed additional taxes were needed to provide the increase from $75 to $105 in old age pensions for persons proving need. What taxes would she raise?

Mrs. MacInnis said it wasn't her business to raise taxes. She was being asked her opinion on the increase in the sales tax and she opposed it.

Gerard Laprise (Creditiste—Chapleau) said he favored the NDP amendment. Raising the sales tax didn't mean more revenue necessarily since Canadians would not be able to buy as much as they had.

A. B. Patterson (SC—Fraser Valley) said that while the joint parliamentary committee was looking into rising prices, the government was adding to the cost of living.

Debate was to continue in the Commons today on the NDP motion.

The Senate, earlier adjourned to Feb. 28, has been recalled for today to consider the deposit insurance bill given third reading in the Commons Tuesday.

Address at Uvic

Editor of the Evening News of Accra, Ghana, will address University of Victoria students Monday.

Henry Thompson, who is touring Canada under sponsorship of the Department of External Affairs and The Canadian Institute of International Affairs, will speak at 8 p.m. in room 266, Social Sciences Building.

Newspaper Advertising Is a Selling Force for ANY BUSINESS!

OPEN TONIGHT

OUT on a LIMB over your INCOME TAX

Confused by complex deductions and language? It's easy, you do-it-BLOCK-yourself, do all the work and more, RETURNS $5 UP. They'll figure your tax quickly and accurately, and often save you money besides. See your nearest BLOCK OFFICE! LIFE

GUARANTEE: We guarantee accurate preparation of every tax return. If we make any errors that cost you any penalty or interest, we will pay the penalty or interest.

H&R BLOCK Co.

Canada's Largest Tax Service with Over 1500 Offices in North America

2903 DOUGLAS ST.

Weekdays, 9 - 9 — Saturday, 9 - 5

386-0012

No Appointment Necessary

What's everybody in B.C. saying about this popular whisky?

Cheers. And you'll cheer too once you've tried Walker's Special Old. You'll like the mellow smoothness and the look of luxury. No wonder it's one of Canada's favourites.

This advertisement is not published or displayed by the Liquor Control Board or by the Government of British Columbia.

A Statement by John M. Keith, President, Imperial Tobacco Company of Canada Limited

Rising Costs Force Increase In Prices of Tobacco Products

The prices of cigarettes and tobaccos to our wholesale distributors have been increased with effect from February 20th, 1967.

The retail prices should not increase more than 10¢ per carton of 200 cigarettes and proportionately on pipe and plug tobaccos, and fine cut tobaccos for "roll-your-own" cigarettes. Prices have not been increased on cigars, snuff or cigarette papers.

Price changes have been made necessary by increases in cost beyond our control:

1) The increased purchase price of the 1966 flue-cured leaf tobacco crop is averaging more than 10% over the 1965 crop. The added cost to us for the 1966 crop is estimated at more than $4,000,000.

2) The recently announced increase of Federal sales tax from 11% to 12%, an effective 9% increase on the amount of tax that must be paid on all our sales, is estimated to cost us more than $2,000,000 in 1967.

Most of the tobacco used in Canadian cigarettes is flue-cured leaf tobacco grown in southern Ontario and these tobacco growers, through their Marketing Board, control the number of acres planted. The result has been a tight market in leaf tobacco, aggravated for Canadian manufacturers by increased demands from overseas buyers, primarily due to the unresolved Rhodesian situation. Flue-cured leaf tobacco in Ontario has risen from an average of 56 cents a pound for the 1964 crop to 66 cents a pound for the 1965 crop and an average of 73 cents a pound for the 1966 crop so far. (The 1966 crop is still being sold.)

While manufacturing improvements have helped offset rising costs of salaries, wages, materials and services through the years, we could not entirely absorb these exceptionally large increases in the cost of our principal raw material, so that our price to distributors was increased an average of 2.4% in August 1966. Since then, continuing increases in costs, the further jump in leaf tobacco prices and the increase in federal sales tax have made the present price changes necessary.

It may be well to underline that our marketing expenditures for advertising and promotions in the last two years have been held at the same level despite similarly rising costs of materials and services.

To sum up the situation of the last two years:

1) Flue-cured leaf tobacco prices have advanced.....32%
2) Imperial Tobacco prices to distributors have advanced.....2.4%
3) Retail prices to consumer per package have advanced on average.....5%

Apart from the above, on every package of cigarettes, substantially more than half of the price you pay is tax levied by the Federal and Provincial Governments. The Federal tax alone on a package of 25 cigarettes is more than 25 cents.

I have attempted to describe in clear terms the realities facing the Company.

If you would like additional information on any of these points, please do not hesitate to write to me.

John M. Keith

President

IMPERIAL TOBACCO COMPANY OF CANADA LIMITED

FULL TORONTO TRADING

TORONTO CLOSING STOCKS
Distributed by CP

Toronto Stock Exchange—Feb. 16

Complete tabulation of Thursday transactions. Quotations in cents unless marked $. z—Odd lot, xd—Ex-dividend. xr—Ex-rights, xw—Ex-warrants. Net change is from previous board-lot closing sale.

INDUSTRIALS

A—B

Stock	Sales	High	Low	Close	Net Ch'ge
Abitibi	3605	$11½	11¼	11¼	— ¼
Acklands	525	$6¾	6¼	6¼	+ ¼
Alta Gas T	410	$33½	33½	33½	— ½
Alta Gas p	60	$89	89	89	
Alta Gas w	500	735	735	735	—15
Alta Nat	2370	$18⅝	18½	18¼	
Algo Cent	300	89	8¾	9	
Algoma St	1750	$25¼	25¼	25¼	
Algonquin	1392	125	116	120	— 5
Algoma pr	100	98	98	98	
Alliance A	103	135	135	135	+10
Alen Al	16802	$35⅝	34⅜	35	— ⅛
Alcan pr	305	$42	41¾	42	— ⅛
Alumin 2p	50	$42	42	42	
Anthes A	465	$24¼	24⅛	24¼	— ⅛
Anthes C p	210	$21¼	21¼	21¼	
Argus	250	15	15	15	
Args 250 p	419	$44	44	44	
Args 260 p	25	$44½	44½	44½	+ ¼
Argus B pr	100	$46	46	46	
Argus C pr	2500	$11¾	11⅝	11⅝	
Asbestos	265	$23½	22¾	23½	
Atl Sugar	3050	$9¼	9¼	9¼	
Avco	565	$33¼	33¼	33¼	+ ⅛
Bank Mtl	1284	$61½	60¾	61¼	+ ¼
Bank N S	223	$68¼	68	68½	+ ⅛
Bartaco	100	150	150	150	
Bathrst w	250	985	985	985	
Beaver L	150	$38½	38	38	
Bell Phne	2977	$48¾	48⅝	48⅝	— ⅛
Bow-m pr	60	$50	50	50	
Bramalea	800	$7¾	7¾	7¾	
Brazilian	2445	$13¾	13¾	13⅝	— ⅛
Brdg Tank	100	475	475	475	+25
BA Oil	2611	$36¼	35⅝	35⅝	— ¼
BC Forest	1625	$22¼	22¼	22½	
BC Frest p	35	$50	50	50	+ ½
BC Sugar	725	$33½	33½	33¾	
BC Phone	1	$82	82	82	
Br Ind Fin	2250	200	200	$15	— 5
Burns Fds	1030	$13¾	13¾	13¾	+ ⅛

C—E

CAE Ind	1215	9⅝	8¾	8¾	— ⅛
Calgary P	1230	$24½	24	24	— ¼
Calgy 540 p	40	$105½	105	105½	+ ¼
CD Sugar	150	$22	22	22	
Can Bread	230	$10¾	10¾	10¾	+ ¼
Can Cem	446	$40½	40	40	
Can Cem p	25	$30	30	30	+ ¼
Can Iron	540	$30½	29¾	30¼	+ ¼
Can Malt	238	$22¾	22	22¾	+ ¼
C Packrs A	100	$47¾	47¾	47¾	— 1
C Packrs B	85	$75	75	75	+ 2
Can Perm	310	$11⅜	11⅜	11⅜	— ⅛
CPL	140	$44¼	44¼	44¼	+ ⅛
Can Brew	6236	$7¾	7¼	7¼	— ¼
CB Alum A	250	$17¾	17¾	17¾	
CB Al A w	325	400	350	350	—30
CB Al B w	100	200	200	200	
Cdn Can A	100	$12¾	12½	12½	
C Chem w	700	575	565	565	
C Curtiss	600	65	65	65	+ 2
C Dredge	600	310	310	310	+ 5
Cdn Food	1290	85	400	5	+200
CGE	215	$45	45	45	
CGE pr	85	$45	45	45	+ ½
CG Invest	80	$57	57	57	— ¼
C Hydro	250	$21¾	21½	21½	
C Imp Bnk	841	$65½	65¼	65¾	— ⅛
C Ind Gas	265	$12¾	12½	12¾	
CIL	412	$18¾	18½	18⅝	+ ⅛
C Marconi	700	$5½	5¼	5½	+ ⅛
CPR	3702	$69¾	69¼	69⅝	— ⅛
CPR pr	2450	$9¼	9	9¼	+ ⅛
C Petrofin	630	$17¼	17⅛	17⅛	+ ⅛
C Refract	135	$15	14½	14½	
Cdn Tire A	1175	$15⅝	15¼	15¼	— ⅛
C Utilities	25	$28	28	28	
CWN Gas	400	$18	18	18	
CWN G 4 pr	230	$13	12	13	
CWN Pr 5	100	$15¼	15¼	15¼	
C Westing	2848	$19	18½	19	
Capit Bldg	600	60	60	60	
Chat-Gat	250	$12	12	12	
Chemcell	1805	$13¾	13½	13⅝	+ ⅛
Chrysler	228	$42⅜	42¼	42⅜	+ ⅛
Codville A	25	$27	27	27	+ 1
Columbia	650	$5¾	5½	5¾	— ⅛
Columbi p	450	$39	39	39	+ ½
Cominco	3448	$34¾	33¾	33¾	— ¼
Computr	225	$9¾	9¼	9¼	
Con Bldg	800	155	150	155	
Con Bldg w	100	47	56	56	
Con Paper	1137	$42¾	41¾	42¾	— ⅛
Con Pap w	1875	$10¼	10	10¼	
Con Papr p	1280	$24¾	24¾	24¾	— ¼
Cons Gas	3000	$13¾	13½	13¾	— ⅛
Corby vt	1028	$26¾	25½	26¾	— 1
Cosmos	525	$11¼	11¼	11¼	
Crain R L	800	$37¾	37¾	39½	+ ¼
Cruse Trst	25	$52	52	52	—3½
Crush Intl	465	$13¾	12½	12¾	— ⅛
Cygnus A	500	440	440	440	
Cygnus B	195	$5¾	5¾	5¾	
Dale-Ross	125	$13¾	13¾	13¾	
Debtel B p	50	$99	99	99	— ½
Distl Seag	1939	$37¾	37¼	37½	
Dome Pete	7555	$46¾	45½	46¼	—1½
D Bridge	2100	$18¾	18½	18¾	
Dom Coal	200	$8	8	8	+ ½
D Electro	480	$14½	14½	14⅝	+ ⅛
D Fabrics	150	305	305	305	—135
D Fabric p	250	450	425	425	
Dofasco	1650	$21½	21¼	21½	+ ⅛
Dofasco p	215	$39½	39½	39½	
Dom Glass	200	$12	12	12	
Dosco	229	$8⅝	8⅝	8⅝	+ ⅛
om Store	1790	$20	19⅝	20	+ ¼
Domtar	4146	$18½	17⅞	17⅞	— ½
D Textile	4840	$39⅝	29½	29½	— ⅛
Dupont	303	$37⅝	37⅜	37⅝	
East Chrtr	56	$37	37	37	+ ⅛
Econ Inv	x1	$11	11	11	
Eddy Mtch	225	$33½	33¼	33½	
Emco	1245	$15	14¾	15	+ ⅛
Exquisite	373	$8⅜	8	8	+ ⅛

F—J

Falcon	1330	$81	80¾	81	+ ⅛
Fam Play	5225	$26	34½	25½	— ½
Fed Grain	1500	$8⅝	6½	6¾	+ ⅛
Fleet Mfg	2300	75	75	75	
Fleetw'd	75	$25½	25½	25½	
Ford Cnda	101	$125½	125¼	125½	+ ⅛
FPE Pion	2290	$21¼	20½	21¼	+ 1
FPE Pa pr	575	$88	82	88	+ 5
Fraser	300	$25⅝	25⅝	25⅝	— ⅛
Fruehauf	100	$13½	13½	13½	— ⅛
G Develop	2000	$10	10	10	+ ¼
GMC	x70	$81	80	80¾	
Goodyear	70	$173	173	173	
Godyear p	x10	$45	45	45	
Greb Ind	125	$9¼	9¼	9¼	
GL Paper	200	$25¾	25	25¾	+ ¼
GL Power	215	$29½	29¾	29½	
Gt W Life	160	$60½	60	60½	+ ¼
Greyhnd	1865	$21¾	21¾	21¾	
Guar Trst	110	$10¾	10½	10¾	
Hard Carp	375	$17½	17½	17½	— ¼
Hard Crp A	300	$15¼	15¼	15¼	+ ⅛
Hawker S	1225	450	450	450	
Hays Dna	280	$9½	9½	9½	
Home A	3100	$23½	23	23¼	+ ⅛
Home B	894	$24¾	24¾	24¾	+ ⅛
Horne Pit	550	285	280	280	
H Bay Co	295	$17	16¾	16¾	
HB Oil Gas	2283	$28	27¼	28	+ ⅛
Huron Eri	635	$10⅝	10¼	10½	+ ⅛
Husky Oil	1700	$13¼	13	13⅛	
Husky C pr	x10	$57⅜	57¼	57¼	
Husky D w	256	600	600	600	—10
Imp Oil	5026	$60½	60	60	— ¼
Imp Tob	786	$14½	14¾	14½	+ ⅛
Ind Accept	615	$24¾	24¼	24½	— ⅛
Ind Adhes	300	$6½	6¼	6¼	
Ind Wire	4175	$6¼	6¼	6¼	
Inglis	400	$10	9⅝	9⅝	— ⅛
Inland Gas	4287	$11¾	11¼	11¾	
Inland G p	x25	$16¾	16¾	16¾	
Inter-City	100	$15¼	15¼	15¼	— ⅛
Int Bronze	400	$21	21	21	
IBM	58	$400	400	400	
IMC	1213	93	49¾	49¾	—1⅝
Int Nickel	2775	96	95⅝	95⅝	— ⅜
Int Util	1985	$28¼	28	28	+ ⅛
Int Util pr	1085	$31	31	31	
Intpr Pipe	1035	$31¾	31	31	
Intpr Steel	1455	$49	48	48	—25
Intpr Stl pr	1	$30½	30½	30½	
Inv Grp A	4780	$18⅝	18	18⅝	
ITL Ind	x100	$14	14	14	
ITL Ind pr	x25	$19¾	19¾	19¾	
James Stl	410	390	390	390	+10
Jefferson	1965	$20½	20	20	
Jefferson w	450	$21½	21	21	— ½
Jockey C	2700	245	250	250	— 5
Jockey B p	100	10	9	9	+ ½
Jockey J p	300	$8¼	8¼	8¼	+ ⅛

K—N

Kelly D A	x50	480	480	480	
Kelsey Co	200	$14⅝	14⅝	14⅝	+ ⅛
Labatt	658	$22¾	22	22¾	+ ¼
Lafarge	x50	$12	12	12	
Lafarge A	x50	$10	10	10	
LOnt Cem	4175	$5¾	5¾	5¾	— ⅛
Lambton	1000	495	495	495	+45
Lau Fin	2420	$9	9	9	
Lau Fin pf	100	$12	12	12	
Lau F 2.50	x125	$17¾	17½	17½	
Lau F 6Sw	200	80	80	80	
Levy	440	$18½	18½	18½	— ¼
Levy A pr	100	165	165	165	
Levy B pr	x130	$29¾	29¾	29¾	
Life Invest	x150	$7	7	7	
Life Inv vg	145	200	200	200	
Lob Co A	2910	$35¾	35¼	35¾	
Lob Co B	1805	$35¾	35¼	35¾	
Lob G A pr	25	$27½	27½	27½	
Lob G B pr	25	$27½	27½	27½	
Lob Inc	200	$8¾	8½	8½	— ¼
Loeb M	1044	$12½	12¼	12½	
Maclarn B	100	$26¾	26½	26½	+ 1
Maclean P	945	$40	39¾	39¾	
MB Ald	2224	$27¾	27¼	27¼	
Mangn Elt	645	$17¼	17	17	— ⅛
Manoir In	610	205	200	200	— 5
M Lf Mills	310	$19	19	19	
Marilime	100	$23½	23½	23½	
Mass-Fer	8018	$27¼	26¾	27¼	+ ⅛
Mtl Brick	170	370	370	370	
Molson B	175	$27	27	27	+ ½
Mon Food	3245	$5½	5½	5½	+ ⅛
Montex	635	$30	30	$30	+10
Montex w	500	170	170	170	
Mont Loca	2155	$16	15⅝	15⅝	
Mont Trst	200	$16¾	16¼	16¼	
Mount Roy	1200	61	61	61	
Morse A	700	$25¾	24¾	25	— ⅛
Morse B	335	$20¼	20¼	20¼	— ⅛
Morse pr	50	$56	56	56	+ 2
Murphy	300	$7¾	7½	7¾	
Mrphy Pr	100	$28½	28½	28½	
Mt Cmbh w	100	100	100	100	+ 5
Nat Drug	405	$17	16¾	16¾	— ¼
Nat Hees p	700	220	210	220	+20
Neon	100	$6¾	6¾	6¾	
Noranda	1357	$59	58½	58¾	— ¼
NCnl G	14116	$13¾	13¾	13¾	— ⅛
Nor Ctn G p	375	$25½	25½	25½	
Nor Tar Ch	290	$7¾	7¾	7¾	

O—S

Opemska	8345	$12	11⅝	12	
Ochan	1455	255	251	252	— 2
Oilsk	29600	63	55	55	— 9
Paramag	5500	$11½	10	11½	+ 1
Patino	8150	$10¾	980	10¼	+50
Pax Int	1200	15	15	15	— ½
Pce Exp	200966	55	48	49½	—4½
Peerless	2300	13	12½	12⅝	
Pine Point	2410	$55½	54½	55	
Placer	1280	$33½	32¾	33½	
Porc Pay	1165	11	11	11	
Posr Nou	5000	47	47	47	— 1
Preston	2925	$13¼	13	13⅜	— ⅛
Probe M	2000	14	14	14	
Purdex	6300	9½	9	9½	
Pyramid	1375	420	400	410	—15
Que Lith	300	190	190	190	
Que Man	4000	24	23½	24	
Q Matgmi	500	68	68	68	
Que Surg	1000	25	25	25	
Quemont	650	995	980	995	
Quonto	2500	7	7	7	
Radiore	1700	58	58	58	+ 1
Rayrock	9625	130	128	130	+ 1
Rio Algom	1375	$24¾	24½	24⅝	+ ⅛
Rio 5.50 Pr	75	98	98	98	
Rio Alg e w	100	$11¼	11	11¼	
Rix Athab	1000	25	25	25	— 1
Roman	710	$13½	13½	13½	— ⅛
Rowan Cn	500	6½	6½	6½	— ⅛
Rymac	1500	13½	13	13	
San Antoni	9000	25	25	25	
Satellite	1000	24	24	24	
Sherritt	3300	460	445	460	
Sil Eureka	100	136	136	136	— 4
Silvrfids	600	305	300	300	— 5
Sil Miller	3000	12	12	12	
Silmc	30500	39	37	37	— 1
Sil Stand	x200	90	90	90	
Siscoe	5250	410	395	400	—10
Stanrck	1500	212	210	210	+ 4
Steep R	5630	605	600	600	
Sud C	21000	27	25	27	+ 2
Sullivan	400	395	390	390	— 5

T—Z

Teck Corp	3675	325	325	325	
Territory	4900	14	13	14	+1½
Texmt	30100	87	79	81	+ 3
Texore	500	22	22	22	
Tex-Sol	2000	22	21	22	
Thom L	1560	44	44	44	+ 3
Tombill	4525	110	100	100	—12
Tormont	5900	8¾	8	8	— 1
Tribag	1500	125	125	125	
Trin C	21500	11½	11½	11½	+ 1
U Asbestos	1200	305	300	305	—15
U Buffad	22750	48	45½	45½	—2½
Un Cmstk	500	12¾	12¾	12¾	
Un Keno	925	340	330	335	—10
Utd Porc	2250	11½	11	11½	
Upp Can	700	18½	18½	18½	
Urban Q	7000	16	15½	16	+ ⅛
Vespar	1667	34	33	34	— 1
Wasmac	1668	80	78	80	
West Mine	2550	450	435	440	+ 5
White Star	4000	31	30	30	— 1
Wilco	25000	43	43	43	+ 2
Willrg	1525	128	128	128	— 1
Windfall	6500	25	24½	25	
Win Eld	72700	26	22	22	+ 1
Yale-Lead	1500	19½	19½	19½	— ⅛
Yk Bear	600	190	185	190	+ 1
Yukon C	300	100	100	100	
Zenmac	2000	28	28	28	+ 1
Zulapa	2000	16½	16½	16½	— ½

OILS

Aiminex	3670	515	500	500	—15
A Led	12500	21	20	20	— ½
Anchor	2000	8	8	8	
Asamera	200	330	330	330	
Banff	1250	$15	14¾	14¾	— ⅛
Bralsa	2350	70	68	68	
Calvert	3000	25	24½	24½	
Camerna	400	235	235	235	—20
CS Pete	2624	238	231	232	— 3
C Delhi w	x26	41	41	41	
C Ex Gas	5050	430	425	430	+ 5
C Gridoil	900	620	610	620	+10
C Homestd	5025	239	230	230	— 7
Cdn Sup O	1723	$31¾	31	31¾	— ⅛
Cdn Trient	750	315	315	315	+ 5
Cent Del	3075	$13¾	12¾	12¾	
Charter O	250	100	100	100	—20
Chieftan D	750	900	880	880	—20
C East Cr	1300	40	40	40	
C West P	1900	160	153	160	+15
Dynam	48150	160	140	147	—11
Fargo	1500	360	345	345	—10
French Pt	1500	97	92	92	— 3
Gr Plains	3375	$12¼	12¼	12⅜	— ⅛
Gt COilsds	195	$10¾	10¾	10¾	
Int Heli	11710	365	355	360	
Mill C	22400	190	175	175	—20
Nat Pete	500	135	135	135	—10
N Cont	23000	70	68	68	— 3
N J Davies	20000	15	15	15	
NC Oils	100	310	310	310	+ 5
Numac	5100	225	211	216	+ 5
Numac w t	2300	47	45	45	+ 4
Permo	1500	27	27	27	+ ½
Petrol	2000	62	61	61	
Pexoil	5650	188	183	184	— 4
Prairie Oil	1000	415	415	415	— 5
Prov G	21489	545	525	525	—15
Ranger	5300	220	200	200	—10
Scurry Rn	1255	$20½	19¾	20½	— ⅛
Spoon	12500	11	10	10	— 1
Supercil	x268	19	19	19	
Texas Gul	1500	125	125	125	
Trans Od	4150	205	200	202	— 3
U Canso	5700	280	264	280	
Un Reef P	1000	18	18	18	
Vandoo	3000	6	6	6	
Wilsales	500	300	285	300	+25
W Decalta	1500	300	295	295	— 1
W Decit w	300	154	150	150	

Total sales: 2,913,000

Distribution of Treasury Shares

The Toronto Stock Exchange has been advised that the following companies have entered into underwriting and option agreements which may result in treasury shares of these companies being under distribution currently through the facilities of the Exchange:

Anglo-American Molybdenite, Anvil Mines Ltd., Canbrit Explorations, Canada Southern Petroleum, Cdn Nisto Mines, Con-Shawnigan Gold Mines, Consolidated Red Poplar Minerals, Copper-Man Mines Ltd., Dearing Explorers Corp. Ltd., Granore Mines, Irish Copper Mines, Jelex Mines Ltd., Jonsmith Mines, Lake-Ous Mines, Min-Ore Mines, Mount Wright Iron Mines, Norlex Mines Ltd., Norpax Nickel Mines, Northern Exploration Ltd., PCE Explorations Ltd., Silvermaque Mining Ltd., Texore Mines Ltd., United Macfie Mines, Urban Quebec Mines, Win-Eldrich Mines Ltd.

MINES

A—B

Acera	500	12½	12½	12½	
Acme Gas	3500	22	21	22	
Agnes Mg	3765	18	17½	17½	
All Pitch	2000	11½	11	11	
Am Lavder	1000	29	29	29	
Am Molly	1000	29	29	29	
Ang Rnyn	300	125	125	125	
Ang U Dev	6300	75	71	72	— 3
Ansil	3000	10	9½	10	+ ½
Area	6800	$70	350	350	—35
Argosy	15140	75	71	72	— 3
Armore	8700	29	29	29½	+ ½
Arcadia	1000	25	25	25	
Alias Yk	2500	6½	5½	5½	— 1
Aunor	2700	202	200	200	— 1
Bnkno —	18500	100	93	98	+11
Bamfield	3000	11½	11	11	
Barex	x100	40	40	40	
Belche r	1000	38	38	38	+ ½
Belletere	1000	22	22	22	
Bethlm	1960	715	710	710	— 5
BL Hawk	1500	94	95	95	— 1
Bounty Ex	1000	17	17	17	
Braltorre	3000	135	135	135	
Broul Reef	1300	26	26	26	
Brunswk	1570	920	910	910	— 5
Bunk H	36500	25	24	24	+ ½

C—E

Calmor TB	1000	48½	41	45½	+6½
Cam Mine	1000	16	16	16	
Camflo	2150	370	360	365	— 5
Camp Chib	1250	780	780	785	—15
C Tung	4400	150	145	149	— 1
C Dyno	1100	100	100	100	+ 1
C Faraday	x80	250	241	241	
Cdn Keely	8500	11¼	11	11¼	+ ⅛
Cdn Nisto	2300	19	18	18	— 2
Candor	81750	36	34	35	— ½
Can-fer	2000	98	98	98	— 5
Captain	8000	21	20	20	— 1
Carib	29505	41	38	39	+ 2
Cassiar	100	$16½	16	16½	+ ½
Cassiar r	13085	41	40½	41	
Cent Pat	1850	155	150	150	— 5
Chestvl	15000	22	22	22	+ ½
Chib Kay	500	14	14	14	
Chib M	1000	56	56	56	
Chimo	500	92	92	92	— 3
Coch Will	1100	183	180	183	— 2
Comb Met	1000	20½	20½	20½	+ ½
Con-Key	2000	10½	10½	10½	
C Shw	12250	32	30	30	— 3
C Bellek	3000	8	8	8	
C Hall	12700	49½	46	45½	+ ½
C Marben	900	240	240	240	+ 5
C Marcus	500	25	25	25	— 1
C Mogul	920	340	330	330	—10
C Mran	9650	415	385	385	— 5
C Mosher	1100	30	30	30	+ 1
Con Negus	1500	12	12	12	
Con Nichol	2500	14	13½	13½	— ½
C Rambler	1900	180	185	185	— 6
C Red P	58250	31	29	29	—1½
Conwest	700	585	575	575	
Copcorp	1000	31	31	31	— 2
Cop Fields	1300	140	137	140	+ 3
Cop-M	65801	36	34	35½	
Coulee	3000	55	50	55	— 1
Covich	3700	37	36	37	
Craigmt	1440	$14	13¾	13⅞	— ⅛
Cstland	2700	27	26	27	— 1
Crowpat	9050	12½	12	12	— 1
Dacrivy	9000	11½	11	11	— ½
D'Aragon	1000	15½	13½	15¾	
Deer Horn	7500	25¾	25	25	— 1
D'Elda	135348	155	150	155	+ 5
Delhi Pac	2375	12	12	13	
Denison	971	$33¾	32¾	33¾	+ ¾
Dickensn	900	375	375	375	— 5
Discovr y	x25	130	130	130	
Donal	30100	21	21	22½	+1½
Dunral	13000	66	62	66	— 6
Duvan	1000	11	11	11	+ 1
East Sull	3075	600	590	590	—15

F—J

Fwest T	2000	10	8½	8½	— ½
F Knox	2500	250	250	250	+ 3
Frouex	11243	440	430	430	—20
Gnt Masct	5000	155	150	150	
Giant Yk	200	895	895	895	+10
Glenn	43500	15½	15	15	+ ½
Glory	11000	85	79	82	+ 3
Goldcrn	18700	22	20½	21	— ½
Goldrun	1500	2100	2100	2100	—100
Gradore	13500	30½	29½	29½	—3½
Grurey	12500	55	54	55	+ 1
Granduc	2500	375	365	375	+10
Granisle	2500	650	635	635	—15
Green Pnt	800	26	26	26	
Guich	40500	18	16	18	+1½
Gunnar	905	140	137	140	+ 2
Hard Rock	2000	11	11	11	+ ½
Hastings	3200	161	157	157	— 3
Hayden	28500	21½	20½	21½	+ ½
Heath	5000	5	8½	9	
Hllgr-Bl	1520	950	950	950	
Hollinger	2305	26	25¾	25¾	+ ⅛
Huds Bay	530	997	66½	66½	— ½
Hu-Pam	7300	8½	8½	8½	+ ⅛
Hydra E x	1160	19	19	19	
Int Bibs T	4900	88	90	90	
Irish Cop	5000	145	130	130	— 5
Iron Bay T	1450	285	280	280	— 3
Iso	19300	184	172	172	— 8
Jaye	20500	19½	19	19½	— ½
Jelex	1140	24½	24½	24½	— ½
Joliet	22400	52	50	51	— 1
Jotunn	23500	28	26	27	+ 1
Joutel	3800	105	101	103	— 2
Jowsey	3314	61	61	61	+ 1

K—N

Kam Kotia	1200	385	380	385	
Kerr Add	8870	$12	11¾	12	+ ⅛
K Anacon	4000	141	141	141	— 4
Kid Cper	10000	68	68	68	— 3
Kirk Min	2700	10	10	10	
Kirk Twns	1000	12	12	12	— ½
Kopan	2000	8	8	8	
Lab Min	1350	$29½	29	29½	+ ½
L Dufault	2985	$15½	14½	14½	— ½
Lakehead	3000	34½	34½	34½	
L. Lithium	21500	17¾	15	15	— 2
L Shore	x10	200	200	200	
La Luz	1925	$19¾	19¾	19¾	
Lamx	2000	41	40	41	+ 4
Leitch	3710	645	625	645	+15
LL Lac	200	170	170	170	
Lorado	1750	95	92	95	— 3
Lorad	18000	21¼	21	21	— 1

'Ottawa Pulled The Rug Out'

Province Whipping Boy On Education—Peterson

By GLEN ALLEN

Minister of Education Leslie Peterson, whose department spends more than one-quarter of the provincial budget, Wednesday charged the federal government with sabotaging cost-sharing arrangements.

In his budget debate address, he said Ottawa is withdrawing from the conventional fields of education.

He charged that in university financing the federal government has made "whipping boys" of the province.

He said it is a "gun-at-head" proposition by the federal government.

FORCED ACTION

"In other words," he said, "should it be necessary for the provincial government to impose increased taxation for university funds, the federal government is prepared to do likewise, but Ottawa will take the stand that federal taxation is being increased only because the province has forced such action.

"On the other hand, if the province struggles to finance university costs without increasing taxation the federal government can easily take the stand that if the province would only provide more money they would do likewise.

"So, whichever way the province moves on university financing, we are the 'whipping boys'."

PULLS OUT RUG

The minister also charged Ottawa with "pulling the rug out from under our feet" in the financing of vocational schools.

Terming the late Technical and Vocational Training Agreement "one of the best cost-sharing programs ever advanced by any federal government anywhere," he said, "we mourn its passing."

BRIGHT JEWEL

"For this bright jewel in Canada's crown to be abandoned in this, our Centennial Year, is a great tragedy."

He said the new vocational school cost-sharing formula can only lead to a greater distortion of the educational system.

Mr. Peterson said what he had hoped Ottawa would do would be to extend the vocational school plan—a per-capita grant arrangement—to universities.

EXPENDITURES

The costs of higher education in the 1967 budget would be increased by more than $23 million over last year's costs.

"Nevertheless," he said, "our expenditures must be judged in the light of other indispensable expenditures.

"I do not appreciate being the target of what sometimes seems to be a massive pressure play on the part of the universities."

NEW CLASSROOMS

Speaking of primary and secondary education Mr. Peterson told the house 1,151 new classrooms were authorized during 1966, "more than ever before in our history."

He said public schools had a population this year of 440,000, as compared to 183,000 in 1951-52.

The government spent $46 million in school building construction last year, he said, an increase of 176 per cent over four years.

BOND ISSUE

Referring to the $25 million bond issue announced Monday he said it meant a green light for further construction this year.

Mr. Peterson also said that less than half the classrooms in the province had more than 35 pupils.

AMENDMENT

And he said: "It is my intention to introduce at this session an amendment to the Public Schools Act which will reduce the maximum ratio in this category (pupil-to-teacher ratio) to 36-to-1 from 37-to-1.

The provincial grants to school districts, at $101 million, he said, were an increase of 17.5 per cent over last year.

End Seen To School Crowding

Education Minister Leslie Peterson admitted to the House Wednesday that there are "still swingshifts and crowded classrooms" in B.C. schools.

But he predicted the end to the problem, at least for the elementary schools, is less than three years off.

"We estimate that the total elementary school population, kindergarten to Grade 7, will reach its peak of about 320,000 in the 1969-70 school year."

He also said it may drop slowly thereafter for the next few years.

He told the House he based his predictions on the number of births (plus immigraion), noting a decrease in birth rate over six years of about 30 per cent.

Adult Education Grows Quickly Across Province

According to Education Minister Leslie Peterson, mother and dad, like their children, will soon be taking up their book satchels and heading for the little red schoolhouse.

Education was once considered a terminal thing, the minister told the house Wednesday.

"It is now a life-long process."

Mr. Peterson said 80 of the 85 school districts in the province are involved in adult education in varying degrees.

He cited one school in Coquitlam with 1,700 adult registrations in credit and non-credit courses.

He said 150,000 adults were in schools in the province this year.

VANCOUVER BOOM

The Vancouver school board alone, he said, has 24 night school centres and offers more than 450 courses.

He also noted that nearly half of the department's correspondence branch students were over 19 years of age.

Irish Tickets Seized

MONTREAL (CP) — City police have seized 29,400 Irish sweepstake tickets with a sale value of $102,900 and have arrested a man they called a major distributor of the illegal lottery tickets.

FIRE SIRENS won't mean the same to Fire Chief James B. Allan in future. But after 37 years in the Victoria Fire Department the betting is that it will be a long time before he stops reacting automatically to the wail of a speeding fire truck. Wednesday afternoon Mayor Hugh Stephen praised the retiring chief for his outstanding service to the community and presented him with an aluminum plaque to mark the veteran firefighter's step-down from office. Present for the occasion were Mrs. Allan, Ald. Percy Frampton, chairman of the fire wardens committee, and newly appointed Deputy Chief R. J. Coates. (Robin Clarke photo.)

ESSENTIAL CONSTRUCTION RESUMES

Schools Get Money Now

VANCOUVER (CP) — The B.C. School Trustees Association was told Wednesday that release of $17,000,000 for school construction by the provincial government will mean resumption of most essential school construction.

Frank Beinder, of Trail, president of the BCSTA said at a press conference that Premier Bennett and Education Minister Peterson assured him in Victoria Tuesday the money would be forthcoming immediately from cash resources.

"The release of the money won't eliminate school swing shifts entirely," Mr. Beinder said. "But planning ahead for new rooms needed for the 1967-68 school year now is possible."

The premier and Mr. Peterson stressed the money would be used for essential construction only and not for gymnasiums and activity rooms, Mr. Beinder said.

LISTEN HERE

GORDE HUNTER
SPORTS
7:45 a.m. and 5:30 p.m.
Weekdays
CJVI 900

This advertisement is not published or displayed by the Liquor Control Board or the Government of British Columbia.

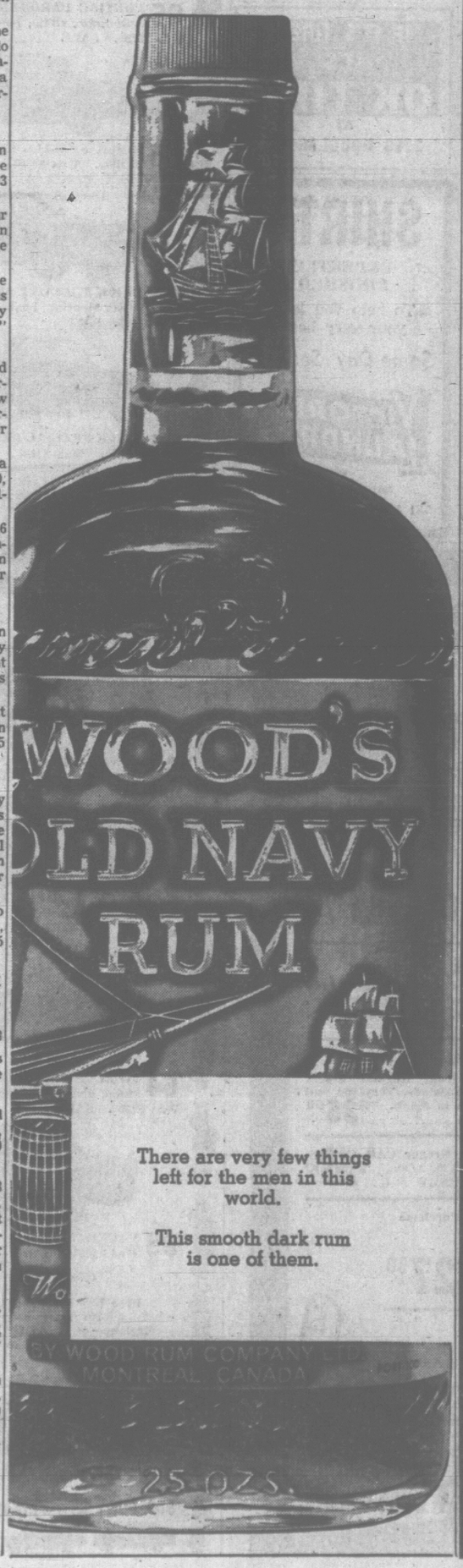

It's a Buyers' Boom at MORRISON CHEVROLET OLDSMOBILE LTD.

Stew Cumberland, Used Car Manager

EXPLODE '66

We're faced with an exploding population of 1966 models at Morrison's on Douglas . . . so to ease the strain on space, we do some very dramatic Price Blasting! And the result is the most exciting SALE of late-model used cars you've ever seen . . . We Call it, EXPLODE '66! Get in on it . . . the whole family will enjoy the joy-rides as you test-drive a near-new car . . . and you'll get MORE than your money's worth in quality, dependability and value. You don't need a Ticket . . . just follow the roads that lead to MORRISON'S ON DOUGLAS, your EXPLODE '66 GM City in Victoria!

Morrison's Centennial Project . . . A Better Deal Than Ever

Let's Hear it for The Good Old 1965 MODELS

A nostalgic look back just one year more, and you'll find irresistable buys in cars at MORRISON'S. Wonderful trade allowances, too!

65 Oldsmobile Delta 88 4-Door—Full power. Reduced to $3395
65 Chevrolet Biscayne—6-Cyl. Reduced to $2195
65 Chevelle 2-Door—6-Cyl. Radio. White with red interior. Price $2175
65 Corvair Corsa 2-Door—140-H.P. 4-speed transmission. Reduced to $2175

Open 'til 9 p.m.

65 Valiant Convertible—V-8 automatic. Radio. White with Blue top. Now ... $2595
65 Valiant V100 Sedan — 6-Cyl. automatic. Now $2245
65 Pontiac Sedan—6-Cyl. automatic. Lic. No. 453-629. Reduced to $2075
65 Oldsmobile 98 4-Door — Luxury unlimited. Reduced to $4345
65 Comet Caliente 2-Door Hardtop—V-8 standard transmission. Radio. Price.. $2545
65 Ford Galaxie 500 XL Convertible—Full power. Black. Now $3075
65 Volkswagen Deluxe—With radio. Red with white interior. Reduced to $1445
65 Corvair Hardtop — 500 series. Radio. Green with black top. 3-speed. Now $1925
65 Corvair 4-Door Hardtop—3-speed transmission. Lic. No. 44-691. Now ... $1895

MANY NON-ADVERTISED SPECIALS

65 Cadillac Sedan DeVille — Full luxury at reduced price of only $5445

64 Studebaker Daytona Convertible—6-Cyl. Radio. White. Black top. Now $1245
64 Corvair 2-Door—3-speed. White. Red interior. Lic. No. 35-304. Price.. $1280

COMPARE! Price! Selection! Warranty! Terms!

G.M. City in Victoria
Opposite Mayfair
385-5777

USED CARS

We're LONG on '66 Models . . . And LOW on Space
So Come and Make a No-Nonsense Deal Today!

66 Rambler 440 Tudor Hardtop—6-Cyl. Regular $2795. Now $2525
66 Impala 4-Door Hard Top—Full Power 327 motor. Save $800. Price $3495
66 Chevelle Convertible—V-8 Automatic. Red with white top. Price $2995
66 Chevrolet Biscayne—2-Door, 6-Cyl. Standard, new. Price $2745
66 Dodge Coronet 2-Door Hardtop—Big Slant 6 motor. Automatic. Save hundreds of dollars at $2795
66 Chevrolet Biscayne 2-Door—6-Cyl. Radio .. $2445
66 Mustang G.T.— Hi-performance motor. Automatic. Low Mileage. Save Hundreds at $3695
66 Pontiac Beaumont Station Wagon—V-8 Standard. Low Mileage. Price ... $2845
66 Ford Falcon Ranchero — 6-Cyl. Automatic. Radio. Light blue. Price $2475
66 Buick Wildcat Sedan — Full Power. Tops in luxury. Save $300. Now $5395
66 Oldsmobile 98 Sedan—New Price over $7000. Now reduced to $5895
66 Oldsmobile Toronado 2-dr Hardtop—G.M.-S. Front Wheel Drive. Luxury car, now $5995
66 Oldsmobile Delta 88 Sedan—Full power. Reduced to $3895
66 Chevrolet Caprice 4-Door Hardtop—396 cubic inch engine. Full power. Top of the line in Chevrolet. Price $3695
66 Buick Le Sabre 2-Door Hardtop—Yellow with gold interior. Near new. Reduced to $3595
66 Oldsmobile F85 Cutlass Supreme 4-Door Hardtop—Maroon with vinyl top. Full power. Price $3695
66 Chevrolet Caprice 4-Door Hardtop — Demonstrator. Full power 327. Reduced to $3695
66 Chevy Nova 2-Door Hardtop—Radio. Reduced to $2495
66 Oldsmobile Delta 88 2-Door Hard Top — Demonstrator. Full Power. Reduced to $3995
66 Chevrolet Impala 4-Door Hard Top—327 V-8. Power Steering and Brakes. Radio. Tutone Blue and white. Price.. $3495

All Still on New-Car Warranty of Course!

NO ONE ANYWHERE SELLS FOR LESS than MORRISON

More Than a Few of Their Ancestors, Too

Prices Greatly Reduced . . . You Save!

64 Ford 300 Sedan—V-8, Standard shift, radio, grey with red interior. Reduced to $1725
63 Plymouth Fury 4-Door Hardtop—6-Cyl., power steering. Reduced to $1595
62 Comet Station Wagon—6-Cyl. Automatic drive, radio. Reduced to... $1195
63 Rambler 660 Sedan—Automatic drive, radio. Reduced to $1245
62 Valiant Station Wagon—Slant 6, standard shift. Lic. 661-764 ..... $1295
62 Chev. Biscayne 4-Door Sedan—6-Cyl. Lic. 139-692 ..... $1375
61 Dodge 2-Door Hardtop—Automatic 6 ..... $880
61 Triumph Herald— Lic. 32-879 ..... $695
60 Oldsmobile 2-Door Hardtop—Automatic, power steering, power brakes, radio $1365
60 Pontiac Station Wagon—6-Cyl. Automatic $1230
60 Mercury Sedan — Automatic drive, power steering, power brakes, radio $1025
59 Zodiac Sedan— Radio $520
59 Vauxhall Velox— Sedan $599
59 Dodge Royal Convertible—Automatic drive, power steering, radio $1045
59 Pontiac Sedan— Radio. Lic. 40-949 ..... $595
59 Oldsmobile 2-Door Hardtop—Radio, automatic, power steering. Lic. 54-065 ..... $1095
59 Oldsmobile Super 88 Sedan—Automatic drive, power steering, radio. Lic. 618-324 ..... $760
58 Chevrolet Sedan—6-Cyl., automatic, radio $645
58 Buick Sedan — Fully power equipment. Lic. 50-690 ..... $545

Top Trade Allowance . . . No Payments 'Til End of March

MORRISON

ON DOUGLAS

Meetings Calendar

Pacific Meridian Toastmasters Club, Monday, 12:10 p.m. at the Colonial Inn.

Vancouver Island Rock and Alpine Garden Society, Tuesday, 8 p.m. at the Art Gallery, 1040 Moss.

Willows PTA, Tuesday, 8 p.m. in the school auditorium. Speaker: grade seven student at Willows, on the 1966 Children's International Summer Village at Oslo, Norway, with slides.

Douglas Rotary Club, Monday, 6 p.m. at the Red Lion Inn. Speaker: John Erb, director of civil defence for B.C.

Pioneer Club of the North American Benefit Association, Review No. 1, Friday at 2:30 p.m., home of Mrs. A. R. Reech, 3745 Blenkinsop Rd. Take Maplewood and Cook bus at Rose's Jewellers.

Women's Auxiliary to Canadian Arthritis and Rheumatism Society, Wednesday at 2 p.m., Red Cross House, 1046 Fort St.

Victoria Daily Times

VICTORIA, B.C., THURSDAY, FEB. 16, 1967—PAGE 23

Arthur Mayse

Were it not that prophets tend to have a lousy batting average, I would be convinced that the dignity of man is no longer worth shucks. This because of two press accounts and one incident that have come to my attention in the last few days.

One story quotes Donald Gordon, professor of political science and economics at Waterloo University, as predicting a time when the student can have himself programmed to a personalized computer.

"People shouldn't be able to hide within themselves," the prof is credited with declaring. "All their vulnerabilities and prejudices and so on could be programmed."

The second shocker, this one of U.S. origin, suggests that the geneticists are well along with experimentation which would eventually produce customized humans on order.

There are frightening possibilities, we are told, that science will be in a position to control human behavior by the time the century has ended.

On top of all this, a newly-computerized outfit with which we do business has just asked us to pony up $71.50 in a lump, instead of spreading the payments as agreed.

The reason given, accompanied by a laugh that seemed to hint of secret terror, was that the computer insisted on such an arrangement and would mark us in arrears each month if we didn't do its bidding.

★

What this adds up to in your book, I don't know. But I hope you will agree that the watchdogs of humanity should begin to bark both loud and long.

This thing that threatens the race is a science fiction plot transferred from the late, late shows to this earth we inhabit!

George Orwell (who, significantly, committed suicide) foretold part of the nightmare in his chilling novel, '1984.' That's only 17 years away; and I really think we must bestir ourselves.

While I have every respect for Prof. Gordon, and was pleased to see that he marked himself as uncustomized by arriving for a Uvic panel discussion the other night in a belted trenchcoat, I find his doctrine of universal exposure absolutely appalling.

Even the slaves who toiled their lives away on Egypt's pyramids were permitted to hide within themselves. The inner self is humanity's only true retreat. Here and here only can we be individual, and unmechanized.

While it isn't nice to club others with our prejudices, we have a perfect right to them, and even more so to our vulnerabilities. Surrender those, and we are no more our own man than Orwell's pathetic rebel became when exposed to the rats which "Big Brother's" brain-pickers knew to be his secret horror.

★

We can't turn scientific progress back, although we might be happier without certain of its monster-children. What we should press for, however, is a righting of the balance that tipped with the mass destruction of Hiroshima and took another lurch when Russia wiped the American eye by launching the first man-made satellite.

Science, which has no more conscience than a monkey, has become top-heavy in our scheme of things. Our respect for its works and claims has become too deep: we are in grave danger of letting man's creature become his master.

One result is that true humanism, which defends scientific exploration but insists on remaining aware of other truths by which man lives, has suffered. The impersonal is crowding out the personal.

So, in certain vast universities, we find research taking precedence over teaching, the tweed-jacketed lecturer replaced by the taped voice piped electronically to the thousands in the lecture hall.

We'd be lost without the machine in its myriad forms. But we may also lose ourselves because of it.

Crash Victim Fair

Drivers Injured In Two Accidents

A Metchosin man whose car crashed on the West Saanich Road early today is in fair condition at St. Joseph's Hospital.

Anthony Norton, 23, of 3126A Metchosin Road, suffered severe chest injuries when his car went out of control while negotiating a curve near Markham Street, hit a tree and finally stopped at the bottom of an embankment in a blackberry patch.

Saanich police said the accident happened shortly before 3 a.m. Norton was alone in the car. Officers said the car was a wreck.

CAR SKIDDED

Karl Steinmeier of 9704 Third Street in Sidney is in good condition at Royal Jubilee Hospital after his car skidded into the side of a loaded lumber truck on the Sooke Road Wednesday afternoon.

He suffered a dislocated hip, cuts and abrasions in the accident about four miles east of Sooke.

RCMP officers said the injured man's auto slid sideways into the loaded trailer unit of a truck driven by Autar Sing Rahi of 1712 Denman. The rear wheels of the truck were knocked loose in the smash and the truck's load of logs had to be reloaded onto another unit.

WOMAN INJURED

A woman hurt in a two-car crash four weeks ago is still in a coma at Royal Jubilee Hospital.

Mrs. Ruth Lacey, 20, of 1177 Goldstream, remains in poor condition after the accident at Haultain and Shakespeare Jan 20.

Youth Caught When Wheel Fell Off Car

City police caught up with William Ernst Wednesday night when the wheel fell off his car.

The 19-year-old, who lives at 1124 Mason Street, was fined a total of $200 when he pleaded guilty to four charges in central court this morning.

The fines carry alternate jail terms totalling 39 days and Magistrate Ostler denied Ernst time to pay them.

Constable Peter Voth told the court he followed the accused's car on Skinner Street with siren sounding and red light flashing. When he tried to pull his cruiser alongside, Ernst swung into his path.

HITS CURB

After the pursued car made a number of erratic turns it finally halted on Craigflower after a wheel hit a curb and broke free.

Ernst turned violent when put in the police patrol wagon, causing $40 damage when he kicked the doors and screens covering a window.

He told police he had never had a driver's licence, had no car insurance and had just bought the car that day.

"Don't you read the newspapers?" asked the magistrate. "Aren't you moved by the recent accident tragedies?"

Ernst was fined $100 for careless driving, $50 for wilfully damaging the police vehicle, $25 for driving without a licence and another $25 for driving without insurance. He was ordered to pay the city $40 for damage to the patrol wagon as well.

BACK IN VICTORIA after attending Bible conventions in South America are three Jehovah's Witnesses, from left Miss Elaine Stranne, Mrs. Harry Zaruk and Miss Elizabeth Calder. They are holding a red poncho, worn by the cowboys of Argentina, which they brought back as a souvenir from their six-weeks' visit. (Times photo.)

Man Must Be Boss Of the Household Say Modern Misses

By NORMAN CRIBBENS

The man should be the supreme head of the household.

If he isn't he's falling down on his job.

These words come out of the mouths of two attractive young women with short skirts and modern hair-dos. They came out loud and clear from Miss Elizabeth Calder and Miss Elaine Stranne, both members of the Jehovah's Witness movement in Victoria.

Nodding her head in concurrence was Mrs. Harry Zaruk, an older but still very attractive Witness.

●

All three are dedicated workers for a church which bases its beliefs entirely on the Bible.

"The Bible makes is absolutely clear that the man is the head of the house and should have the last word in every major decision," said Miss Calder.

"He should also be looked up to by his children as head of the house," put in Miss Stranne.

"If you believe in the Bible, there are no two ways about it," said Mrs. Zaruk. "Furthermore, if the man exercises — with a firm but right way — the wife is gentle hand — the wife is much the happier for it.

●

"Most of the trouble in the world today is the result of man relinquishing his authority and letting the wife take over," Mrs. Zaruk added.

The three women are active door-to-door convassers for the Jehova's Witness movement in Victoria and have just returned from a series of Bible-teaching conventions in nine countries of South America.

"Although South America is predominantly Roman Catholic, we were received in a most friendly spirit," Mrs. Zaruk said. "We carried on our door-to-door canvassing down there and in 99 per cent of cases we were invited into the homes we visited."

Miss Calder said many Roman Catholics in South America have never read the Bible — they rely entirely on the priesthood for religious instruction.

"We are strongly opposed to this," she said.

"We believe everyone should study the Bible and dig out its great truths for themselves.

"We were encouraged by the fact that no one in South America — even the most devout Catholics — gave us any opposition."

Mrs. Zaruk said there are now 76,251 Jehovah's Witnesses in South America whereas in 1945 there were practically none.

●

The three Victoria women were among 450 Witnesses from Canada, the United States, England, Germany, Spain, Denmark and Switzerland who took part in the South American conventions.

"Our main reason for going there was to link up with Witnesses in South America," Miss Stranne said, "but whereever we go we promote study of the Bible."

Both Miss Stranne and Miss Calder are training as missionaries for their church and are prepared to go anywhere they are sent.

But first they must take an intensive training course, including language study, at the Witnesses' Gilead School in New York.

City Ambulance Users Asked To Pay $10 Fee

Victoria council is going to ask the people served by the new city ambulance to volunteer to pay a nominal sum of $10 for the use of the emergency vehicle.

The Lands and Fire Wardens Committee was told this morning that during December and January the ambulance had made 294 emergency runs—135 last month and 159 in December.

Mayor Hugh Stephen said he was against fixing a set fee for the ambulance service.

"I am confident that if we sent out a letter suggesting that people using the ambulance pay $10 or $15 the response would be good," he said. "I am optimistic that we could recapture some thousands of dollars this way."

Payment would be strictly on a voluntary level.

Private ambulance services have a fixed $25 minimum rate.

TB Test Follow-Up Set for Month's End

A community follow-up chest survey will begin at the month's end of all those adults who last year showed a positive reaction to their tuberculin skin test, when Christmas Seal mobile vans visited southern Island points.

Of the 100,000 persons who recieved their tuberculin skin test and chest X-ray last year, 18,000 are being called back now because they showed a positive reaction.

A positive reaction to the skin test does not mean the person has TB. It shows thay have been infected by someone with tuberculosis and statistics indicate that one positive reactor out of 20 will one day develop active tuberculosis.

BEGIN AT JORDAN RIVER

Christmas Seal mobile vans will begin the positive reactor survey at Jordan River Community Hall on Tuesday, Feb. 28, and Fulford Harbor Community Hall on Wednesday, March 1.

They will be at Sooke shopping centre on March 1 also, and on March 2 will visit Ganges Community Hall and Langford Elementary School.

On Friday, March 3, and Saturday, March 4, they will be at the Sidney Health Unit and Colwood Shopping Plaza.

On Monday, March 6, they will move to the Victoria area to check on positive reactors at several key locations there. The survey finishes March 18.

VISIT SALTSPRING

Positive reactors at Port Renfrew, Galiano, North and South Pender, Mayne and Saturna islands are being asked to visit mobile vans when they are at the southern Vancouver Island locations nearest them. Mobile vans will only visit Saltspring Island on this follow-up survey.

The survey is being conducted by the Greater Victoria Metropolitan Board of Health, in co-operation with the B.C. Division of TB Control, and the B.C. TB Christmas Seal Society.

Saanich Calls Vote On Recreation Plan

$1.25 Million Program

Saanich howeowners will vote in a referendum on a $1.25 million recreation plan in late March—probably March 18.

This was announced today by Reeve Hugh Curtis, who also released details on the five-year plan to provide an ice arena, a senior citizen centre, an indoor swimming pool and a community centre.

The plan was given unanimous approval by the council in a closed meeting Wednesday night.

The approved program comprises a major part of the recommendations made in the Saanich Indoor Recreation Study by A. B. Sanderson Company.

Reeve Curtis said the starting date of the projects, if they are approved by the ratepayers, will depend upon the availability of low-cost borrowings and the completion of working plans.

SEEKS LARGE VOTE

"We shall seek the support and active participation of all groups which made representations to council in order that a large and decisive affirmative vote may be received," he added. Here is an outline of the proposal:

● An ice arena to be located north and west of the Tillicum outdoor theatre on a 20-acre municipally owned site, with access probably off Tillicum. It will provide a 200-by-85-foot ice surface, seating for up to 900, changing rooms, skate shop, concession and storage areas. Cost: $400,000.

● A senior citizens' centre on a site still to be decided in the Hampton Park area. It will contain an auditorium, lounge, meeting and activity rooms and a kitchen. Cost: $95,000.

● A 25-meter pool and community building on municipally owned land east of Torquay Drive and south of Gordon Head Elementary School. The pool, meeting areas, hobby and craft rooms, and recreation spaces will be under one roof. The six-lane pool, heated, with change rooms and storage rooms, will have life guard service and will accommodate up to 1,000 people per day. Cost: $450,000.

● A community centre in the McRae Estate area, site not pinpointed but to serve the Maplewood, Blenkinsop, Cedar Hill, Shelbourne and Tattersal areas and described as a general purpose building for meeting, hobby classes, etc. Cost: $250,000.

LANDSCAPING

The balance of $55,000 would be required for contingencies and a minimal landscaping program, the reeve stated.

He said the consultants believe the estimates given are generous and allow for possible increases in construction costs.

The capital required would be borrowed and repaid over a 20-year period.

"This method gives council authority to proceed when and as appropriate, after carefully completing plans and siting, and testing the financial market," said Reeve Curtis.

Municipal officials estimated the annual cost to ratepayers at 1.3 mills on the assessed values of 1967.

$5.20 PER YEAR

This would mean an annual charge on property taxes of about $5.20 per year on a home valued at $8,000 to $10,000, about $7.80 on a $12,000 to $15,000 home, and about $10.40 on a home valued in the $15,000 to $20,000 range, when all projects are completed.

The reeve said the plan pays close attention to population densities in the municipality.

He added, "Great care was taken that the final dollar figure was sufficient to meet the immediate need without placing a heavy load on the property owner.

"The program is designed to offer recreation space to as wide an age-grouping as possible.

"This is not just a youth program although council considers the Tillicum area to be a priority item to ease the desperate shortage of ice surfaces in the community. The arena would be used for minor hockey, public skating, practices, etc."

CONFEDERATION HOLIDAY Friday was marked today by S. J. Willis Junior Secondary students who honored Canada's birthday and Fathers of Confederation as well as day free from school in student-organized assembly. Kathy Coulter (left) and Bob Adams give eloquent oration as student council president Peter George, Debbie San who organized singing group, and band president Bruce Jeffs, listen. S. J. Willis was one of five junior and senior secondary schools in Greater Victoria to hold programs and assemblies for students. No further discussion on whether holiday will become permanent date on B.C. school calendar has been held, said department of education official this morning. (Times photo.)

SOFTLY NOW . . . STROKE!

Uvic's robust rowing team is at work again!

Just ask the residents around Elk Lake.

While the young oarsmen were driving their shell about the lake early this morning, the cries of their co'x'n were driving some of the neighbors 'round the bend.

From the shell it may sound like "stroke." From the shore it sounds like "help!" Or it just plain sounds loud.

Saanich police, in the middle as they were many times last year, got two irate phone calls this morning. They are expecting more.

'Even $500 Too Much' For Royal Gift

Any gift presented to Princess Alexandra when she visits Victoria on May 19 should be of modest cost, says Ald. Percy Frampton.

Ald. Frampton made the statement this morning when Mayor Hugh Stephen proposed to the city's entertainment committee that the Princess should be presented with a Fenwick Lansdowne painting during the 15-minute ceremony scheduled for city hall at 11 a.m. and the day of the royal visit.

The mayor said he wasn't sure what such a painting would cost but that the price of the gift would be shared by all municipalities in the Greater Victoria region.

He said it could go as high as $500 or even $1,000.

"I don't see how we can justify spending money for this sort of thing," said Ald. Frampton. "Even $500 is too much. She's going to do well if she gets a $500 present every place she goes."

Mayor Stephen noted that the princess was visiting the city by invitation and that she would be the most important visitor during Centennial year.

AGAINST COST

Ald. Frampton said he wasn't against the idea of a gift for the princess, but that he was against excessive cost.

The committee agreed to check on the price of a Lansdowne painting before making a final committment.

On the day of the visit the princess will be introduced to the reeves of all surrounding municipalities and a brief address of welcome will be given by Mayor Stephen.

"We only have 15 minutes so the ceremony will have to be brief," the mayor said. "I think all reeves should be invited because this, really, is an intermunicipal visit."

The ceremony will take place in the council chamber before 200 specially invited guests.

RACING COMMISSION:

Sandown Issue Can Be Solved

The chairman of the B.C. Racing Commission today expressed hope that both sides in the Sandown racing issue will reach agreement within the next three weeks.

"I don't think they are that far apart," Glen McDonald told the Times from Vancouver.

Mr. McDonald said he had not yet received an application by the B.C. Jockey Club to transfer Sandown's 17 racing days to Vancouver.

The commission chairman said that until he does receive the application he would not decide on whether the public would be admitted to hearings.

Jack Diamond, co-owner of the jockey club, Wednesday said he would seek transfer of the dates.

Mr. Diamond said North Saanich Council's demand of a $150 daily licence fee and improved fire protection and sanitary facilities suggested to him "that they don't want racing at Sandown."

DOESN'T UNDERSTAND

Mr. Diamond said that Reeve J. B. Cummings "doesn't understand the problems of operating a track. He doesn't know racing."

The reeve said today that "if Mr. Diamond has any suggestions we are ready to listen."

He said Mr. Diamond did not protest the $150 daily licence fee when council first notified him.

Mr. Diamond's chief problems, said Reeve Cummings, are sanitation and fire protection.

He said the fire marshal has recommended to the attorney-general that a sprinkling system be installed in present and new barns and that they have improved sanitary facilities.

Mr. Diamond said that "even if we had 50 fire wardens we wouldn't have been any better off when fire hit our barns last year."

He said that Vancouver authorities are "content" with fire-fighting facilities at Exhibition Park "and we don't have sprinklers there."

"We can't put any money into Sandown under council's conditions," he said. "The money isn't there to take out. It may be some day. But not now. We lost $27,000 last year."

N. Saanich PTAs Sponsor Talk On Sex Education

Sex Education will be the topic of a panel discussion Monday, sponsored by five North Saanich PTA's and two parents' auxiliaries.

Panelists will be Dr. E. M. Patriarch, Greater Victoria Metropolitan Health Board physician; Mrs. F. MacBride, supervisor of the unmarried parents' section of the Family and Children's Service; Donald McColl, principal of Sansbury Elementary School; Rev. H. C. McDermott, of St. Paul's United Church, Sidney; A. W. Murphy, boys' counsellor at North Saanich Secondary School; A. G. Campbell, teacher and former Saanich School Board chairman; and school trustee Mrs. Ruby May Parrott.

The panel discussion, starting at 8 p.m. will he held in the McTavish School auditorium, 1720 McTavish Road.

Ask The Times

Q. The Times on Wednesday said a man and his wife both drawing old age pension cheques would both qualify for the federal old age pension supplement if their combined income was less than $2,340 not counting the pension cheques. This is at variance with the booklet I received. Should the figure be $1,440? H.K.D.

A. The federal pensions office here says you are correct. The pertinent figure is $1,440 and the Canadian Press story was in error.

Anyone wishing a question answered is invited to send the problem along to the Times, addressed to "Ask the Times" Editor. Questions and answers will be published daily.

All questions should deal with matters of fact and be of general interest. The Times does not undertake to solve conundrums or legal problems. Nor will it attempt to put a value on old coins, stamps or antiques. These should be submitted to a dealer.

Fence Art Stored To Allow Excavation

Works of art completed by sidewalk fence painters were removed this week to give workers more elbow room on the site of the new museum-library-archives project.

About 35 of the plywood panels decorated during the do-it-yourself beautification fad have been stored away.

New boarding has been erected further out on Government Street to permit a giant shovel to operate on the edge of the excavation.

A public works official said the painted panels will be replaced as the excavating work proceeds. He suggested that eventually, when the project is complete, all the painted panels may be auctioned for charity.

The $7 million project, a joint federal-provincial centennial enterprise, is again bustling with about 75 men on the job. Premier Bennett, in his recent budget speech said the exhibit hall section will be completed by the end of this year.

The seven storey office building which will house workshops and the curator's staff, and the archives building, will be delayed in completion until after the centenary of Confederation is over. Original planning called for the whole project to be opened in September of this year.

60 FUEL

Oil

STOVE AND FURNACE OIL metered delivery. Ideal Fuel Co. Ltd., 382-4622, 382-2832.

Wood and Sawdust

SPECIAL
DRY INSIDE FIR
Hand loaded, very clean, 12" lengths for furnace, fireplace, kitchen range.
FIR PLANER ENDS
Kiln dry, 2x4, 2x8, 2x10. Stove lengths. Agricultural sawdust shavings. Immediate delivery.
SOOKE FUEL CO.
382-2211 382-8925

Fertilizer—Sawdust
Double screened for barns and gardens. By bulk or blown.
Quantity of Hog Fuel Available
SHAVINGS, 3 UNITS $7.95
Ideal Fuel Co. Ltd.
382-4622 382-2832

WOOD — WOOD
DRYLAND FIR WOOD
(Never been in water)
Clean Slabs and Blocks
2½ Cords. $14.95
BEST FUEL CO.
384-5324

DHILLON FUEL—383-3811
Dry cord wood, fir, 2½ cords, $20
Dryland mill wood, 2½ cords, $16
Kiln dry planer ends, 2½ cords, $16
Dry cedarwood, 2½ cords $10
Alder millrun, 2½ cords $16
Sawdust for fuel and fertilizer.

DRY FIREPLACE WOOD, 16" TO 24", $12.50 ½ cord. 478-4631.

61 BUILDING SUPPLIES

STEWART & HUDSON LTD.
IMPROVE THE EASY WAY
UP TO 5 YEARS TO PAY

FENCE SALE
All Quality Materials Included
Basket Weave ..... 39c ft.
Picket Fence ..... 39c ft.

PAINT SALE
Shingle Stain. Red—Green—Brown ..... $1.99 gal.
Exterior Latex Paint ..... $4.49 gal.
Exterior Oil Paint $3.49 gal.
Interior Latex Paint ..... $3.49 gal.

MIRROR SALE
Fine Quality
16x24 Crystal $3.99
36x28 Crystal $9.88
42x28 Crystal $11.88
50x28 Crystal $12.88

HARDBOARD SALE
4x4-¼ Seconds ..... .89
4x8-⅛ Seconds $1.39
4x8-¼ Seconds $1.85
4x4-¼ Ceiling White ... $1.79

61 BUILDING SUPPLIES

? LEAKY BASEMENTS ?
QUICK SET Permanent Cement—to stop leaks or seal flow lines or to make underwater repairs.
ALBITOL — Unsurpassed bonding agent for new concrete to old. Trade tools — Sand, Gravel and Cement.
Open Saturdays till 1 p.m.
ISLAND BUILDING SUPPLY COMPANY LTD.
575 Gorge Road East 382-5178

COMPOST BOX $5.70
2'x6' WORK BENCH $6.30
LAWN FENCE $17.00
PICKET FENCE $20.50
SAANICH LUMBER YARDS
3041 Douglas St. 385-2486
Near the Mayfair Shopping Centre

USED LUMBER
10'—24' lengths of 2"x4", 2"x6", 2"x8", 2"x10", 2"x12". Also wooden trusses 47' and 60' spans.
O.K. TRUCKING CO. LTD.
760 TOPAZ AVE.
386-3414

62 FURNITURE

STANDARD FURNITURE
BARGAIN BASEMENT
FEBRUARY SALE
2-Pce. Colonial Davenport Suite. Wooden arms. Bedding box. Attractive color. Sale $119.00
4-Pce. Sectional corner grouping, 2 Sections, chair and corner coffee table. Wide choice of colors. Only $159.50
FREE DELIVERY
Liquor Cabinet. Walnut Arborite with glassware. Only $49.50
Drop-front Desk. Walnut finish. Bookcase shelves. Sliding doors over shelf. Only $42.50
3-Pce. Bedroom Suite. Colonial style. 8-drawer dresser. 5-drawer chest. 4'6" panel bed. Only $149.50
Above with box spring and matress, only $209.50
STANDARD FURNITURE
VIEW STREET
BARGAIN BASEMENT
Downstairs in Scollard Bldg.
382-8132

B B B B B B B B B B B B

USED FURNITURE
Mahogany Duncan Phyfe Extension Table $75.00
Walnut Bookcase Bed, 4 ft. 6 ..... $35.00
Walnut Extension Table and 4 Chairs $65.00
Platform Rocker $35.00
Green Occasional Chair $30.00
Bookcase Bed with Spring and Mattress $39.50
2-Piece Chesterfield Suite, brown freize $39.50
HOME FURNITURE
825 Fort St. 382-5133

MAYNARDS AUCTIONEERS
FURNISHINGS PURCHASED OUTRIGHT OR SOLD ON CONSIGNMENT. APPRAISAL WITHOUT OBLIGATION.
HIGHEST PRICES REALIZED AT
MAYNARDS 388-5191

LUND'S AUCTIONS
Tuesday and Saturday
ALL HOUSEHOLD FURNISHINGS TOOLS, CARS, BOATS, ETC.
PHONE FOR FREE APPRAISAL
926 FORT S. 386-3308

KILSHAWS AUCTIONEERS
Buy — Sell
Cash
Guaranteed Appraisals
1115 Fort 384-6441

HIGH BACK CHAIR AND OTTOMAN
Wing back chair, rust color with matching Ottoman. As new Reg. 139.50. Cash 129.00. Phone Lin Bell, 384-1057 nights, 386-2438 days.
Continental Home Supply, 581 Johnson

CLEANING
Two-piece chesterfield cleaned, demothed, in your own home from $18. All work guaranteed. We also clean carpets. Call Ambassador Home Service, 382-5532.

FOR BETTER QUALITY HOME furnishings shop at
UNIQUE FURNISHINGS
1301 Gladstone Ave.—Open Daily 9 - 5:30

PERSONALIZED RE-UPHOLSTERING service in the home. Phone 382-5111 and ask for J. Worden or G. Hodgson, Standard Furniture Co., 737 Yates.

THE BRITISH UPHOLSTERY Shop. Personal calls with upholstery fabrics and slip covers without obligation. 385-2222. 1403 Broad at Johnson.

REFINISHING FURNITURE? IT'S easy after the messy stripping is done by
SPECIALTY FINISHERS LTD.
751 Discovery 382-4612

2 PIECE BROWN CHESTERFIELD, 8' long. Like new, $135. 386-9007 after 6 p.m.

BEDROOM SUITE AND MISCELlaneous items—cheap. Suite 411, 1130 Pandora Ave.

MOVING INTO APARTMENT, must sell all surplus furniture, etc. 384-9949.

HOUSEHOLD ARTICLES FOR sale. Chrome suite, etc. 382-0956.

CHROME SET
479-9771

63 MUSICAL INSTRUMENTS

HALL & FAIRFIELD
MUSIC CENTRE
Everything in Music
* Instruments * Lessons
* Rentals * Repairs
* Sheet music
* Accessories
728 Fort 385-8342

UPRIGHT GRAND PIANO, FULLY re-conditioned, $195. Full steel plate, fine tone, many other pianos to choose from, Heintzman, Willis, Bell and others. Budget terms. Woodwards, Mayfair, 2nd floor, 386-3322.

RENT TO PURCHASE
50 Pianos to choose from.
FLETCHER BROS.
2020 Douglas 383-0248

TWO-MANUAL BALDWIN ELECtric organ with twenty-five note pedalboard, percussions. Two years old, like new, $2,800. Phone 394-3418 after 5 p.m.

SELLING OR TRADING YOUR piano or organ? For fair valuation with no cost or obligation phone Woodwards, Mayfair, 2nd floor, 386-3322.

SEE US FOR ORGANS, PIANOS, accordions, guitars, drums, tape recorders, portable combination radio and record players. Willis Music Studio, 1320 Broad. 385-2242.

SEE THE NEW YAMAHA REED organ, electrically driven fold into a desk when not in use. $175. Fletcher Bros., 2020 Douglas St. 383-0248.

WE BUY USED PIANOS FOR cash. Phone EATON'S Music Centre. 382-7141.

KENT GUITAR 2 PICKUP WITH strap, extension cord and case. 35-watt PA amplifier. 382-9313.

ELECTRIC GUITAR, SOLID BODY, 2 pickup, with case. EV 6-6208.

PIANOS EXPERTLY TUNED AND repaired. Freeman, 479-6440.

BURNS LONDON GUITAR, 3 PICKup model. Well cared for. 385-3746.

WANTED — BANJO, 4-STRING, long neck, plectrum. 383-8065.

63 MUSICAL INSTRUMENTS

THE NEW YAMAHA ORGAN HAS MORE FEATURES FOR YOUR MONEY!
FLETCHER BROS.
2020 Douglas 383-0248

ONE ONLY AS NEW, HAMMOND spinet organ M101 latest model with pre-sets and reverberation. Space needed, just $1695. Another bargain, Lowrey "Brentwood" Organ as new $1195 or with Leslie Speaker merely $1395. Exceptional offer.
Reginald Stone Organ Studio, 1239 Broad Street (near Eaton's) phone business or home 383-0239.

SEE THE NEW BROCK ORGAN by Electrohome, fully transistorized, priced at $1,045. The exciting Rhythm-Master is now available with 19 different beats including Bosso-Nova and Rock. See it, hear it, at Woodward's, Mayfair, 2nd floor, 386-3322.

TENOR SAXOPHONE, $200
382-3818

ELECTRIC GUITAR AND AMPLIfier. Good condition. $75. 384-4331.

63A MUSIC TEACHERS

PROFESSIONAL INSTRUCTION SAXOPHONE
BERNIE PORTER MUSIC STUDIO
1734 Douglas Street 382-3542

DO YOU PLAY ACCORDION? Would you like to help beginners? Victoria Press, Box 368.

PLAY POPULAR PIANO
20 lessons, results guaranteed.
MRS. TED WILLIAMS, 386-1252

ESTHER'S ACCORDION STUDIO
1428 Westall 383-0701

64 TV, STEREO, RADIO SALES AND SERVICE

TODAYS BEST BUY
R.C.A. radio, record player combination, A-1 condition. $119.95. TERMS.
MAIS FURNITURE AND APPLIANCES
1821 Cook St. 385-2435

EASY CREDIT TERMS
STANDARD FURNITURE
VIEW STREET
BARGAIN BASEMENT
Downstairs in Scollard Bldg.
382-8132

B B B B B B B B B B B B

USED FURNITURE
Mahogany Duncan Phyfe Extension Table $75.00
Walnut Bookcase Bed, 4 ft. 6 ..... $35.00
Walnut Extension Table and 4 Chairs $65.00
Platform Rocker $35.00
Green Occasional Chair $30.00
Bookcase Bed with Spring and Mattress $39.50
2-Piece Chesterfield Suite, brown freize $39.50
HOME FURNITURE
825 Fort St. 382-5133

MAYNARDS AUCTIONEERS
FURNISHINGS PURCHASED OUTRIGHT OR SOLD ON CONSIGNMENT. APPRAISAL WITHOUT OBLIGATION.
HIGHEST PRICES REALIZED AT
MAYNARDS 388-5191

LUND'S AUCTIONS
Tuesday and Saturday
ALL HOUSEHOLD FURNISHINGS TOOLS, CARS, BOATS, ETC.
PHONE FOR FREE APPRAISAL
926 FORT S. 386-3308

KILSHAWS AUCTIONEERS
Buy — Sell
Cash
Guaranteed Appraisals
1115 Fort 384-6441

HIGH BACK CHAIR AND OTTOMAN
Wing back chair, rust color with matching Ottoman. As new Reg. 139.50. Cash 129.00. Phone Lin Bell, 384-1057 nights, 386-2438 days.
Continental Home Supply, 581 Johnson

CLEANING
Two-piece chesterfield cleaned, demothed, in your own home from $18. All work guaranteed. We also clean carpets. Call Ambassador Home Service, 382-5532.

FOR BETTER QUALITY HOME furnishings shop at
UNIQUE FURNISHINGS
1301 Gladstone Ave.—Open Daily 9 - 5:30

PERSONALIZED RE-UPHOLSTERING service in the home. Phone 382-5111 and ask for J. Worden or G. Hodgson, Standard Furniture Co., 737 Yates.

THE BRITISH UPHOLSTERY Shop. Personal calls with upholstery fabrics and slip covers without obligation. 385-2222. 1403 Broad at Johnson.

REFINISHING FURNITURE? IT'S easy after the messy stripping is done by
SPECIALTY FINISHERS LTD.
751 Discovery 382-4612

2 PIECE BROWN CHESTERFIELD, 8' long. Like new, $135. 386-9007 after 6 p.m.

BEDROOM SUITE AND MISCELlaneous items—cheap. Suite 411, 1130 Pandora Ave.

MOVING INTO APARTMENT, must sell all surplus furniture, etc. 384-9949.

HOUSEHOLD ARTICLES FOR sale. Chrome suite, etc. 382-0956.

CHROME SET
479-9771

63 MUSICAL INSTRUMENTS

HALL & FAIRFIELD
MUSIC CENTRE
Everything in Music
* Instruments * Lessons
* Rentals * Repairs
* Sheet music
* Accessories
728 Fort 385-8342

UPRIGHT GRAND PIANO, FULLY re-conditioned, $195. Full steel plate, fine tone, many other pianos to choose from, Heintzman, Willis, Bell and others. Budget terms. Woodwards, Mayfair, 2nd floor, 386-3322.

RENT TO PURCHASE
50 Pianos to choose from.
FLETCHER BROS.
2020 Douglas 383-0248

TWO-MANUAL BALDWIN ELECtric organ with twenty-five note pedalboard, percussions. Two years old, like new, $2,800. Phone 394-3418 after 5 p.m.

SELLING OR TRADING YOUR piano or organ? For fair valuation with no cost or obligation phone Woodwards, Mayfair, 2nd floor, 386-3322.

SEE US FOR ORGANS, PIANOS, accordions, guitars, drums, tape recorders, portable combination radio and record players. Willis Music Studio, 1320 Broad. 385-2242.

SEE THE NEW YAMAHA REED organ, electrically driven fold into a desk when not in use. $175. Fletcher Bros., 2020 Douglas St. 383-0248.

WE BUY USED PIANOS FOR cash. Phone EATON'S Music Centre. 382-7141.

KENT GUITAR 2 PICKUP WITH strap, extension cord and case. 35-watt PA amplifier. 382-9313.

ELECTRIC GUITAR, SOLID BODY, 2 pickup, with case. EV 6-6208.

PIANOS EXPERTLY TUNED AND repaired. Freeman, 479-6440.

BURNS LONDON GUITAR, 3 PICKup model. Well cared for. 385-3746.

WANTED — BANJO, 4-STRING, long neck, plectrum. 383-8065.

64 TV, STEREO, RADIO SALES AND SERVICE

TODAYS BEST BUY
R.C.A. radio, record player combination, A-1 condition. $119.95. TERMS.
MAIS FURNITURE AND APPLIANCES
1821 Cook St. 385-2435

Want Better TV Reception?
Phone CABLEVISION
477-1884
22,240 Greater Victoria Families Already Have And Are Enjoying the Best.

RADAR
See a live demonstration of Marconi small ship radar in our radar van. For an appointment telephone 386-7701.
BALL & SHEMILT ELECTRONICS LTD.
No. 1 West Burnside Rd.

COLONIAL STEREO
Beautiful maple stereo in authentic Colonial style. AM-FM radio, solid state, Gerard changer, tape and satellite speaker jacks. 3 record storage compartments. Good deal at demonstrator price. Phone Lin Bell, 384-1057 nites, 386-2438 days.
Continental Home Supply, 581 Johnson.

AT KENT'S
New low prices on Electrohome color TV. We didn't think it would happen for a year or two. Our loss is your gain, buy now, liberal trades, easy terms. All models reduced $40.00 to $300.00.
Kents' Ltd. your headquarters for Electrohome Stereo and TV, 742 Fort St., 383-7104.

TELEVISION — RADIO
MAJOR APPLIANCES
Repairs made in your home or in the service building by competent technicians and backed by famous HBC guarantee. You can charge it or use your PBA. Dial 385-1311.
THE BAY

GOOD USED TVs PRICED FROM $88.95. Easy terms. Purchase price can be applied as trade-in on purchase of new TV within 1 year. The Music Box, 2248 Oak Bay Avenue. 385-8222.

6 MONTH MONEY BACK GUARANtee on used television. Nothing down, $5 a month.
Quadra Appliance Service Centre
3514 Quadra St. 385-6422

3 REPOSSESSED 3-WAY COMBInations; 1 repossessed stereo. Take over payments. Full guarantee. Mr. Silverwood, 386-2458 days, 383-1520 evenings and Sunday.

TV RENTALS
By the week or month.
Option to purchase.
MAIS FURNITURE
1821 Cook St. 385-2435

McINTOSH MR 67 TUNER, THORens 124 series 2 turntable; also S.M.E. tone arm. Shure M55E cartridge. 3 months old, $500 or best offer. 477-2098.

21" ADMIRAL TV WITH WALNUT base, 15-ft. aerial, channel switch and rabbit ears. $50 for lot or make offer on any part. 385-0484.

KILNER'S TV SERVICE
A-1 Service and Repairs
Calls $3.50 382-7475

LITTLE'S TV SERVICE. QUALIfied Electronics Technician. Calls $3.50. 384-4590.

ALUMINUM TUBING — ALL sizes. Scuba Shop. 1919 Douglas.

65 MOTORCYCLES

H-E-R-E
N-O-W
NEW TRAILMASTER 100
NEW! "GRAN-PRIX 350"
Trades — Welcomed
YAMAHA CITY
Div. of Mullins Marine Sales Ltd.
925 Yates St. 382-1928

YAMAHA!
350 GRAND PRIX
TAKES ON ANYTHING
Handling —— GREAT!
Brakes —— SUPERB!
Power —— EFFORTLESS!
and RELIABLE!
Les Blow's Motorcycle Sales
2940 Douglas St. 384-7843

SEE IT NOW!
The All New
BSA Victor—a big single with BIG GO-POWER.
BROOKLANDS MOTORCYCLE
837 Fort St. 383-5926
Serving the Motorcyclist Since 1913

1966 HONDA 90 SPORTS, 4,000 miles. Saddle bags, carrier, crash bars and helmet. $350 cash. 748-9201 Duncan.

1965 125 CC YAMAHA, LICENSED '67, $300. 1960 N.S.U. Prinz, $300. 477-4765, 3931 Garnet Pl.

1966 HONDAS
Excellent condition, 90 cc. $250; 50 cc $150. 386-0690.

1966 HONDA 300, LOW MILEAGE. In new condition. $625. 479-8220.

1958 CHROME TRIUMPH 650, EXcellent condition. 386-2683.

GET THE CASH BUYERS!
JUST PHONE
386-2121
A friendly classified clerk will be pleased to help you write your ad to attract cash buyers.

66 BICYCLES

NEW SELECTION OF JUVENILE bicycles. Choice of colors, 3 sizes $33.95 to $45.95. Top prices for trade-ins. Arrange convenient terms.
ROBINSON'S
1307 BROAD 385-3429

BICYCLE SALE NOW ON
Bicycles made by Raleigh: 3-speed, $39.50; 3 bicycles at $12.50 each. Electronic Bike Shop. 385-9813. 702 Johnson Street

MAN'S 3-SPEED HEAVY-DUTY Raleigh with hub generator and light, excellent condition. $37.50. 383-1963.

BICYCLES NEW AND USED
Russ Hay, 2542 Gov't. 384-4722
Trades Accepted—Repairs

67 STOVES AND FURNACES

RANGE AND FURNACE REPAIRS —Boilers and Cyclos oil burners installed. 477-4912.

OIL FURNACE WITH TANK, 100 amp multi-breaker box, $75 or best offer. 385-0994.

CIRCULATING OIL HEATER AND tank. Open to offers. 385-7016 after 5 p.m.

20" KELVINATOR, IN GOOD CONdition. 384-6311.

21" BEACH ELECTRIC RANGES, $99.50. ASK FOR ART. 386-3458.

GIRL'S BIKE, SUITABLE FOR 6-year-old. 477-3462.

EAGLE SALES, 382-3923 AFTER 5. Specialists oil stove service.

71 FARM IMPLEMENTS

BUTLER BROTHERS TRACTOR SHOP
Headquarters for proven
J. I. CASE
Utility and farm equipment
Keating X Road 652-1421

MAYHEW and STRUTT LIMITED
For the Finest in FORD FARM and INDUSTRIAL Equipment
2300 DOUGLAS Street
386-7704

WANTED: MOWER ON FORD tractor. Phone 479-6761.

72 MACHINERY

ISLAND EQUIPMENT (DUNCAN) Ltd., Phone 748-5213
Your John Deere Dealer
New and used industrial and farm machinery.

J.D. 500 WITH MODEL 93 BACK hoe. Low hours. For information telephone Courtenay, 334-4154.

73 TOOLS FOR RENT

ROTOTILLERS — COMPRESSORS Rock Drills — Concrete Breakers Pumps — Space Heaters — Mixers
Alf Becker
2981 Tillicum 384-6414
Floor Sanders and Polishers

74 GARDEN SUPPLIES

Fertilizer

LOST LAKE FARM
BUY DIRECT FOR SATISFACTION
Full measure loads (2, 4 or 6 yds.) of well-rotted or fresh cow manure with or without fine shavings base. Or try our "Spring Mix." $3 per yd. for most types. Phone 479-3941.

OLD COW MANURE. NO WEEDS, 5 yds $12; bag 75c. 385-6356.

TURKEY MANURE, 50c a SACK. Smith's Turkey Farm. 478-1674.

SPECIAL CHICKEN MANURE, 5 yds $10. 478-2390. 478-1073.

DUCK MANURE 50c A BAG. Sidney Duck Farm. 656-1412.

ROTTED COW MANURE, 4 YDS., $10; 2 yds., $6. 479-6331.

Plowing, Rotovating and Cultivating

AL PISTELL ROTOTILLING, powerful machines, enter small gates. Average gardens $6. 383-7345.

C. STARK, ROTOVATING LAWNS, etc. Tractor, hand machines (7th yr.) 479-8137, 383-1694.

DON'S TRACTOR SERVICE, PLOW mowing, rotovate, level. 477-8913.

JACK'S TRACTOR SERVICE, ROtovate, plow, level. 479-1369.

Seeds, Bulbs, Plants, Trees, Shrubs

Top Soil, Rocks and Fill

TOP SOIL, CLEAN FILL, SAND and gravel. OK Trucking Co. Ltd. 386-9414.

SHREDDED PEAT SOIL—GARDEN sand, manure, gravel, fill. Soil and manure by the sack. E. Nixon Ltd. 479-1987.

A-1 SHREDDED BLACK PEAT loam, $3.50 yd., bag $1; also sand, gravel and top soil. 385-6356.

VALLEY FARMS, PEAT SOIL, chicken manure. 478-2590, 478-1073.

TOP SOIL, DITCH DIGGING AND gravel. 642-3553, 642-3057.

79 SPORTING GOODS

30/30 WIN. $50; TMM REM. Magnum and 4x, $150; 30 MI auto, $75; 30/06 Rem. and 4x, $175; 12 Belgian dble., $49; 303 and Redfield scope, $90; 30/30 Martin, $75; 308 Rem. auto, $100; 300 Sav. and 3x, $125; 270 BSA and 4x, $125; 3/06 Rem. 721 or rec. sight, $85; 22 Arminus, $40; 22 Ruger s. six, $75; 22 western, $55; 38 S & W, $30; 65 cal. flintlock, $47.
BUY NOW AND SAVE
LAY-A-WAY—
NO FINANCE CHARGES
ROBINSON'S
1307 BROAD ST. 385-3429

EXCELLENT SELECTION OF HOCKEY STICKS
RAY'S SPORTS CENTRE
1692 Douglas St. 385-6312

SWEDISH SKIS, POLES, LADIES' broadtail ski jacket, golf cart, bag, tennis, badminton racquets. 382-6815.

FOR SALE — COLLECTION WINchester rifles, 1873 to 1895. Phone 386-1886 after 6 p.m.

BOYS' WET SUIT, SIZE 32. 652-1475.

80 BOATS AND MARINE

FIBREGLAS
RESIN — $6.95 A GALLON
Cloth, matting roving, etc., all at low prices.
BUILDING A BOAT? BUILD ON A PELAGIC FIBREGLAS HULL, 8 TO 40 FT.
PELAGIC PACIFIC INDUSTRIES
Victoria International Airport
P.O. Box 609, Sidney, B.C.
Phone 656-3623

WEEKLY SPECIAL
1 only 12' Sprinkbok 55" beam. Sale $269
1 only 11' 10" Springbok, 91 lbs. Sale $219
1 only '66 Evinrude 5 h.p. 43 lbs. Sale $219
OAK BAY MARINE SALES & SERVICE
1327 Beach Drive 384-4141

NEW BRONZE DINGHY LIFTING davits mounted on swim grid. Rudder and propeller shafts made to order. "Simplex" trolling gurdies and blocks with hydraulic drives.
SMITH BROS. FOUNDRY & MACHINE WORKS LTD.
632 Pembroke St. 384-1625

LOOK AHEAD TO SPRING AND maybe SUMMER. Book your new sailboat from our full range of B.C. built fibreglas sloops. Wide choice of models, colours and accessories.
BOSUN'S LOCKER, 580 Johnson St.

USED OUTBOARDS FROM 3.9 hp to 50 hp. New and used boats. Phone anytime, no down payment. VAN ISLE OUTBOARD (SIDNEY) 9768 THIRD ST. 656-2695

HAVE $1,000 CASH FOR SEAworthy sloop. What offers? Please mail phone number to Victoria Press, Box 380.

BOAT TRANSPORTATION SERVICE
VAN ISLE MARINA LTD.
Steve Dickinson 656-1138

3-CYLINDER 20-30-HP EASTHOPE, complete with electric starter, very good condition, only $450. Orr Marine, 31 Erie St. 382-5813.

11½-FT. PLYWOOD BOAT ON 650-lb. boat trailer with small wheels. 652-2545.

12' PLYWOOD BOAT AND HOMEmade trailer, $65. 383-2393 eves.

80 BOATS AND MARINE

NOW ON DISPLAY
1967 GLASCRAFT BOATS. DEEP V
8' 2" Open $189
10' 5" Open $239
12' Open $329
12' 6" Runabout $650
14' 4" Standard Runabout $860
14' 4" De luxe Runabout $939
15' 6" Standard Runabout $1065
15' 6" De luxe Runabout $1125
17' 3", De luxe Runabout $1650
17' 3" Inboard Outboard with 120-hp Mercruiser. Sleeper Seats, Convertible Top, raised cockpit cover $4495
17' 3" Inboard Outboard, Hard Top model $4595
18' Express cruiser with 160-hp Inboard Outboard Mercruiser. Convertible Top, cockpit cover, head, bunk cushions $5995
EASY TERMS
TRADES WELCOME
ANGUS MARINE
2220 Douglas St., Victoria, B.C.
PH. 384-7431

M M M M M M M M
"THE BIG 3"
MERCURY! HOLSCAW
DOUBLE EAGLE!
14' Double Eagle, new for '67, back-to-back seats, windshield, hardware $839
Holsclaw 700-lb. Cap Trailer, "the quality trailer" $219
'67 MERCURY 110, 9.8-HP, the world's No. 1 fishing motor $458
NO DOWN PAYMENT
TOP TRADE
MERCURY MARINE
SALES & SERVICE
(Div. of Mayfair Motors Ltd.)
736 Cloverdale Ave. 385-8932
M M M M M M M M

SPECIAL
NEW 1966 Mercury 10 h.p. Reg. $453. Sale $385
USED 1963 20-h.p. Mercury, A-1 condition $350
Terms to Suit
MULLIN'S MARINE SALES LTD.
925 Yates St. 382-1928

13' PRINCE CRAFT, ALUMINUM with 35 Evinrude. Completely covered with trailer. Practically new. $1,500. Duncan 748-8233.

OAK BAY MARINA YACHTS
Home of the HAIDA 26. Charters (sail and power). Brokerage. Compass adjusting. 386-8212.

40' TROLLER, CATHY W., ALL electronics, GM diesel engine. $10,000. 478-2326.

BOAT TRAILERS, ANY SIZE. TOP line. Buy now and save money, AL's, Bay at Catherine. 383-8233.

CANOE COVE MARINA LTD.
Bertram, Shepherd, Trojan
Swartz Bay 656-3615 Sidney, B.C.

35' TROLLER-GILLNETTER, RAdio, recorder, diesel-powered. Phone 656-3647.

WANTED — BOAT in exchange you receive prepaid rent in luxury apartment. 384-8949.

WANTED OUTBOARD MOTOR, 18-25 h.p. 385-8160.

32' TROLLER.
642-3826 after 5.

32-FT. BOAT HOUSE FOR SALE. $800. 2 yrs. old. 383-9365 after 6 p.m.

MARINE TOILETS AND PROPANE stoves. 383-2719.

1964 18-HORSE EVINRUDE. A-1 condition. $325. 386-1758.

81 TIMBER

WANTED — FIR OR BALSAM standing or felled timber. Perry Bros., 478-2590.

WANTED — FOREST LAND AND timber. Timber Sales and Quotas. F. G. Rainsford, 824 Fort. 383-7922.

82 MISCELLANEOUS FOR SALE

SHOP AT THE STORE WHERE YOUR DOLLAR BUYS MORE. OUR PRICE IS THE RIGHT PRICE ALWAYS.
Pure pork sausage ..... 49c lb.
Ham steaks (centre slices) ..... 69c lb.
No. 1 side bacon (ranch style) ..... 69c lb.
Breaded veal cutlets ..... 79c lb.
GRAIN FFED ALBERTA BEEF
Rump roast (all cuts) ..... 79c lb.
Sirloin tip roast ..... 89c lb.
Cross rib roast ..... 59c lb.
Lean beef braising ribs ..... 39c lb.
Ground beef (our best) 2/85c
For Your Home Freezer
Grain Fed Alberta
Beef sides ..... 49c lb.
Hind quarters ..... 59c lb.
Front quarters ..... 42c lb.
Pork sides, 60-70 lb. aver. ..... 47c lb.
25 lb. beef pack $14.95
VICTORIA MEAT MARKET
CORNER BROAD & JOHNSON STS.

SALES—REPAIRS—PARTS
POWER-MOWERS
ENGINES
80 Rebuilt Mowers and Garden Tillers to choose from. Priced from $29.95 up
Precision Sharpening on Mowers, Saws, Shears, Etc.
KEYS CUT while-u-wait
VICTORIA LAWNMOWER HOSPITAL
834 Johnson 386-8338

HARVEY'S MEATS
HARVEY'S own home cured old fashioned corned beef, boneless and lean ..... 59c lb.
Oven ready, deliciously seasoned meat loaf, 1¼ lb. ..... 59c each
Harvey's lean pork chops ... 69c lb.
Cross ribs and blade roasts 69c lb.
Harvey's pork sausage ..... 69c lb.
FOR YOUR FREEZER
Top grade standard beef sides ..... 59c lb.
Sides of pork ..... 49c lb.
Harvey's Fine Meats Ltd.
2709 Quadra 383-2031

8-PCE. SOLID WALNUT DINING Room Suite, $229.00; Cedar Chest, $49.00; 6-pce. Red Maple Dining suite, $119.00; 2-pce. Chesterfield suites, $95.00 to $295.00; Hide-bed, $119.00; Studio Couch, $59.00; Armchair to CONVERTO, $295.50; Swivel Rocker, $29.95; Recliner, $79.00; Single Hollywood Beds, $29.50 to $49.00; Chests of Drawers, $14.50 to $39.50; Dressers, $19.50 to $27.50, Vanity, $29.50; 5-pce. Chrome Suites, $34.50 to $49.00; TVs, $29.50 to $119.00; Refrigerators, $69.00 to $179.00.
PANDORA USED FURNITURE
1050 Pandora 383-6319

TRADE-INS
DRESSER. Well made in walnut finish with tilting miror. 24.50
RADIO HEAD BED with rails and footboard, 54" size only 14.95
SIMMONS COIL SPRING. Good shape, 54" 9.95
MATTRESSES, 54" size. Each 5.00
LOUNGE AND CHAIR. Red nylon material, converts into bed. Fair condition 89.50
WRINGER WASHER nice and clean 30.00
TRADER VIC'S
1517 Quadra 388-6264
Open till 9 p.m.

DE LUXE McCLARY EASY wringer washer, 4 yrs old, immaculate condition. 385-3903 after 6 p.m.

EASY WRINGER WASHER $40 OR best offer. 1958 Pontiac automatic $600. Both good condition, 394-7499.

BOY'S 3-SPEED BIKE, GIRL'S bike, chemistry set, budgie and cage, '53 Vanguard. 384-6962.

GOLD WRIST WATCH WITH braclet. Valued at $80. Will sell for $30. Victoria Press Box 368.

ROLLEICORD CAMERA AND 3 photography books. 383-4962.

FRIDGE, GIBSON, $25. GOOD CONdition. Phone 477-6851.

150 SPLIT CEDAR POSTS. PRICE $50. 477-6241.

GE FRIDGE, $75
382-7398

BABY CRIB, 385-7274

82 MISCELLANEOUS FOR SALE

LADIES'
SUPPORT GARMENTS
Convenient private fitting rooms
Expert Fitters
Surgical Supplies Ltd.
a division of
McGILL & ORME
1021 Broad St.
384-8433

X X X X X X X X X X X X

RED HOT SPECIAL
Two-wheel utility box trailer
Reg. $179.95
SPECIAL $129.95
ONE ONLY!
ZENITH open arm fully automatic SEWING MACHINE
Reg. $299.95
½ PRICE $149.95
MARSHALL WELLS
724 Fort St. 384-1021
X X X X X X X X X X X X

MEAT SPECIALS
Hamburger, 3 lbs for ..$1.00
Sirloin T-Bone Steaks, Each 49c
Bacon, Sliced, lb. 59c
Fowl, Whole or Cut up, lb. 33c
Sides of Tender Alberta Grain-fed Young Commercial Beef, lb. 56c
ALBERTA MEAT MARKET
For the Lowest Prices in Quality Meats
1811 Cook 383-8552
Free parking at the door

"PRICE IS RIGHT"
Over $2,000 keys in stock
LOCK COMBINATIONS CHANGED. Keys fitted to locks, trunks, suitcases, etc. Safes repaired. DOOR CLOSERS REPAIRED. Knives, shears, scissors, lawn mowers and saws sharpened.
Two service trucks to give you prompt service.
Locks supplied and installed.
PRICE'S KEY SHOP
947 Fort Street 384-8221

SAWYER SEWING MACHINES
10 Used Portable Electrics, from $34.50; 3 treadles, $15 each. Used Necchi Auto, in cabinet, $109.95; 2 Necchi Model 510, brand new, $98.88 with trade.
USED MACHINES GUAR. 1 YEAR
811 Fort Street 383-8228

DINING ROOM TABLE AND 6 chairs, easy chair, lamps, G.E. electric range, chest of drawers, Porter cable 7 inch saw, heavy duty ½ inch drill, block plane, Stanley router, 1 ton chain hoist, garden tools, '64 Studebaker station wagon, 6 cylinder, many extras. Must sell. Leaving town. 1315 Fort. 385-6009.

ELECTRIC ADDING MACHINES
$10.00 per month
RENT OR PURCHASE
J. R. PIPES BUSINESS SYSTEMS LTD.
1111 Fort Street
386-7728

HOOVER PRODUCTS
Vacuum cleaner and polisher, $5. monthly.
TRADER VIC'S
1317 Quadra 388-6264
Open till 9 p.m.

C.I.L. PAINT SALE
— 30% OFF
Clearance of Interior Alkyds — flat — semi-gloss — gloss, top quality Citones.
BUTLER BROS. SUPPLIES LTD.
1720 Douglas St. 386-6911

INTERIOR LATEX PAINT
Special. $4.95 Gallon
TRADER VIC'S
1317 Quadra 388-6264
Open till 9 p.m.

CLEARANCE SALE — RECONDItioned cash registers, manual or electric, from $35 and up. Fully guaranteed. Island Business Machines. 384-7148.

THE SALVATION ARMY
Will pick up your donation of clothing, furniture, paper, etc. Please ph. 386-8295. Family Thrift Stores: Victoria, Esquimalt, Langford and Sidney.

3-WAY COMBINATION HI-FI, good condition, $75; trumpet and case, like new, $65; furnace blower with motor, $25; tin canning machine and 19 doz. cans, $10; glass sealers, 50c per doz.; 12x14 beige nylon rug, $30. 383-7754.

NEW AND USED WASHERS AND dryers. Island Washer Sales and Service. 615 Chatham. EV 2-6413.

$25 GIFT CERTIFICATE FOR information leading to the sale of TV-stereo furniture. Mr. Silverwood, days, 388-5489; Eves. 386-1320. Continental Home Supply, 851 Johnson.

ANSCOFLEX CAMERA, AS NEW; Brownie 2-movie camera, lens f2.5, new; Wesco binoculars, 8x30, f7.5 coated lens, new. 1739 Hollywood Crescent. 384-3942.

FOR QUICK SALE — CHESTERfield and chair, semi-Danish, foam cushions, $125. Good looking contemporary chair, $30. Teak coffee table, $20. Phone 477-6453.

BOATING SEASON COMING UP! This year, fibreglass your boat, for maximum protection and seaworthiness. All materials stocked at Industrial Plastics Ltd., 506 Fort.

KELVINATOR AUTOMATIC STOVE, 4-burner top, in very good condition, $65; Sylvania 23" TV, working condition, $30. Phone 384-6188 after 3 p.m.

ELECTRIC DISC SANDER, $25. Webster paint outfit, $30. Prefect, $30. Acetylene oxygen welding outfit, $45. Can be seen at 2219 Blanshard.

REBUILT VACUUM CLEANERS, floor polishers, etc. One year "as new" warranty. Largest selection in town. Unsurpassed value. Cash or credit. ABC Electric. 821 Fort Street. 383-7221.

DEMOLITION SALE
Hot water tank, windows, sinks, toilets, and used lumber, etc. Call at site, corner Richmond and Fort.

TRADE IN YOUR OLD FUR coat on a new one. Watch for our window specials.
AT FOST

LATE SPORT RACES

FOUR STAR FINAL

NEWS FLASHES STOCKS

WEATHER: Intermittent Rain

83rd Year, No. 212

Victoria Daily Times

VICTORIA, B.C., THURSDAY, FEB. 16, 1967—38 PAGES

TODAY'S NEWS TODAY

Telephone 382-3131

Classified 386-2121

PRICE: 10 CENTS WEEKEND 15 CENTS

Allied Troops Launch Major Viet Offensive

3-Pronged Drive Against Reds

SAIGON (UPI)—An estimated 30,000 allied troops struck Communist forces across South Vietnam today in a massive new grand strategy that killed about 600 guerrillas in a day but lost a record 13 United States helicopters.

The latest offensive in an unprecedented series of major operations reportedly planned during last week's lunar new year truce burst into the jungles 315 miles north of Saigon.

There, 17,000 U.S. and South Korean troops formed a three-pronged attack. About 1,500 leathernecks stormed ashore today for operation Deckhouse VI on one side to drive an elite Communist force — said to be North Vietnamese — into the guns of the entire U.S. Army 1st Air Cavalry Division and units of the 25th Infantry Division plus government troops pincering in from north and south in Operation Pershing.

The massive new action coincided with an announcement that 107 Americans were killed, 1,015 wounded and one missing in combat last week in spite of the four-day new year's ceasefire.

SLIGHT INCREASE

The combined casualties represented a slight increase over the previous week's total of dead, wounded and missing, and raised the war's casualty toll to 8,897 Americans killed and 42,754 wounded.

U.S. spokesmen reported four Americans killed and eight wounded in the helicopter losses.

"We are slowly taking a (Communist) battalion (about 900 men) apart," said one 1st Air Cavalry battalion commander, Lt.-Col. Robert Stevenson of Ponca City, Okla.

His men, using 45-calibre pistols fitted with home-made silencers made from discarded chocolate milk cans and medical gauze, wiggled into a maze of jungle tunnels, routing the guerrillas out of their longtime coastal bastion.

But the big fights and the big kills came elsewhere. About 2,000 Vietnamese troops whirled by American helicopters to the tip of the southern Mekong Delta jumped into a Viet Cong battalion Wednesday.

They killed 255 Communists, but the guerrilas shot down 10 U.S. helicopters—nine troop carriers and one medical chopper. All but one of the helicopters was recovered.

Three more helicopters went down elsewhere, making it the worst day of the war for American helicopters. The worst previous day was Feb. 4, when nine 'copters were downed.

In the 4th infantry division fight near the Cambodian border, 6,000 American troops in Operation Sam Houston reported killing 74 Communists Wednesday. But two U.S. companies suffered "moderate" casualties in the jungles.

Quebec Dispute Fanned

By STAN McDOWELL
Times Ottawa Bureau

QUEBEC CITY — A potentially explosive telegram addressed to Lieutenant-Governor Hughes Lapointe from the Provincial Association of Protestant Teachers today added conflict over language and religion to the already severe crisis aroused by the provincial government's schools bill.

The telegram, signed by Miss Ann Macleish, president of the PAPT, asks the lieutenant-governor to reserve sanction of the bill, on the grounds that it violates the Protestant education rights guaranteed by section 93 of the British North America Act.

The bill, approved in third reading by the legislature at 3 a.m. today, provides for the establishment of a provincial standard of salaries and working conditions for all the province's teachers. It thus narrows the autonomy of the school boards which have been denominationally separate.

Constitutionally, the lieutenant-governor could reserve the bill for a year. After a year it would become law, unless disallowed by the federal government.

IMPLICATIONS GREAT

Although Premier Daniel Johnson and Liberal opposition leader Jean Lesage carefully refrained from comment on the political implications of the request, they are enormous.

Observers at the legislature were unanimous in viewing this complaint from the Protestant — and English-speaking — minority as a major assist to Mr. Johnson in his campaign to win public support for the controversial bill.

French-speaking Quebecers are acutely aware that the province's English-speaking minority enjoys privileges denied to the French-speaking minorities of the other provinces.

They are also aware that the guarantees given the English-

Continued on Page 35

FINAL BULLETINS

RCN Destroyer Damaged at Halifax

DARTMOUTH, N.S. (CP) — The Canadian destroyer Algonquin was towed into drydock in Halifax today for a survey of damage after she ran aground and collided with a pier at the naval armament depot here on the eastern side of Halifax harbor.

A defence department spokesman said the ship was damaged above and below the waterline on the port side near the stern and her steering gear was put out of action. There was also minor flooding of the stern section. No one was hurt.

Four Killed in German Air Crash

BREMEN, West Germany (Reuters)—A turbo-prop business plane crashed and burst into flames near Bremen airport today, killing its Canadian pilot and three German passengers.

Police identified the pilot as Wesley Larson, 32, of Alix, Alta.

He was chief pilot for the Bremen-Basel Travel Air Co., the plane's owner.

Red Ruffing Named to Hall of Fame

NEW YORK (AP)—Charles (Red) Ruffing, former right-handed pitching great of New York Yankees, was named to Baseball's Hall of Fame today in a special run-off election.

Joe (Ducky) Medwick, a former outfielder of St. Louis Cardinals' Gas House Gang, was second ahead of Roy Campanella, the former Brooklyn Dodgers' catcher.

SIX KILLER WHALES have been captured by Seattle aquarium operator Ted Griffin, using a 3,960-foot purse seine in Yukon Bay, along the Washington coast. Griffin, who bought Namu, a killer whale entrapped off the British Columbia coast, which died last year, plans to take three of the whales to Seattle—two for display and one for sale. (AP Wirephoto.)

NATO IN EUROPE

Britain Wants To Trim Forces

By HAROLD MORRISON

LONDON (CP)—Britain maintained today there is at present "little danger of aggression" in Europe and that North Atlantic powers can easily trim their conventional forces on the continent with confidence.

Even the prospect of a large-scale war through miscalculation or accident is highly improbable, Defence Secretary Denis Healey maintained in a white paper that gave emphasis to the power of nuclear weaponry as the vital deterrent.

While arguing that a mutual reduction of NATO-Warsaw pact forces would be the best way of achieving a detente in Europe, Healey hinted that Britain may have to take action to withdraw some of its 50,000 troops in Germany later this year if West Germany does not increase defence purchases in Britain to offset fully the foreign-exchange costs of maintaining these troops.

If war should ever break out, Britain feels that nuclear weapons would be used within the first two days.

The old NATO concept is based on a 90-day conventional war. This has been gradually reduced to the point supplies are based on a 30-day conventional battle. Britain is reported to feel that supplies for just two weeks would be sufficient.

AIRLIFT FASTER

Healey maintained that improved air transport reduces the time required to shift home forces overseas.

Based on present forces available in Europe, "the allies could not fight a long war in Western Europe," he said. But the allies are still expected to maintain stocks of ammunition and supplies in Europe to cover a period far in excess of what their combat forces are capable of sustaining.

"By bringing logistic support more into balance with the capability of combat forces, savings could be made in both resources and foreign exchange," Healey maintained.

The labor government has promised to keep Britain's defence budget from rising beyond the 1964 figure of $6,000,000,000. Healey said his 1967-68 estimates are $219,000,000 below that figure. In the three years labor has been in power, the government has saved $2,250,000,000 on the defence program it inherited from the Conservatives, Healey said.

35,000 RETURN

More and more of Britain's troops are being brought back home. By April, 1968, about 25,000 men and 6,000 service families would be returned from places outside of Europe.

In terms of the war threat, Healey argued, the commotions in China and the changed political and economic situation within the Soviet Union could provide NATO allies with "a more confident view of Soviet intentions."

As for nuclear planning within NATO, the defence ministers, meeting as a separate body, had accomplished more in 12 months than the alliance had accomplished in the previous 17 years.

The alliance now has estab-

Continued on Page 2

CRACK aerobatic pilot, Flight Lieutenant David Barker, was killed instantly Wednesday when his jet trainer plunged to earth on the slopes of Forbidden Plateau south of Courtenay. (See story and picture page 36.)

Vancouver Close Page 10

LANDYMORE WARNS . . .

Military Coup Possible Under Single Chief

OTTAWA (CP) — Rear-Admiral William Landymore said today safeguards should always be built into the Canadian military establishment to cover any potential danger of a coup.

He said in the Commons defence committee that Mobile Command is a huge command with one man in charge responsible to one man.

It would be sensible to split this command into three geographical areas to remove any "potential hazard."

The dismissed commander of Maritime Command was replying to a series of questions by Robert Andras (L — Port Arthur) based on the admiral's assertion Wednesday in a brief to the committee that Mobile Command is dangerous to Canadian democracy.

DON'T TAKE RISK

Admiral Landymore said today no one in the armed forces would ever dream of attempting a coup but that "we should never take even a calculated risk."

He said he is not suggesting the chief of Mobile Command wants to take over the government.

Mr. Andras said Admiral Landymore must be thinking of someone like Dr. No or Mr. Goldfinger.

He said a coup would require the collusion of Air Transport and Material Commands.

Admiral Landymore said he has never studied the matter but that a coup would be possible under the guise of an exercise.

Continued on Page 19

Cambridge Dons Flunk 11-Plus Test

CAMBRIDGE, England (Reuters) — Fifteen per cent of the science instructors at Cambridge University are not bright enough to pass the intelligence tests given to 11-year-old British school children, says a survey made public today.

The survey of 148 science dons revealed that 15 per cent had an intelligence quotient below 118, the score needed to pass the "11-plus" exams.

The results could have significance for Britain's educational system, which has used the "11-pluses" to segregate students by intellect. A child who fails the "11-plus" is generally sent on to a trade school, and has little chance of entering a first-rate university.

The survey showed, however, that some teachers with so-called "first - class degrees"—graduates with high honors—had IQs as low as 110. In one department, the man rated by everyone as the best scientist proved to have the lowest IQ.

The majority of the teachers failed to reach the 130 needed to be classed as brilliant. They were merely "bright."

Two members of the university's genetics department conducted the survey as part of a study of the origins and abilities of the science teachers.

Dr. John Gibson, one of the surveyors, said: "This shows that IQ tests are an extremely unreliable guide to a person's ability."

Canada's Extremes

High: Halifax 47
Low: The Pas —36

RACING RESULTS

SANTA ANITA

First Race—Six furlongs:

Nevasco (Valenzuela)	$4.60	$2.80	$2.20
Salamboo (Shoemaker)		5.00	2.60
Highland Boy (Pineda)			3.80

Also ran: Rob Bob, Magic Pilot, Corragh's King, Zeppo, Eddie's Agnes, Innovator, Sonoma Cardinal, Compelling Force, To Order. Time, 1:10 4-5.

Second Race—Six furlongs:

Paris Gigolo (Medina)	$38.00	$14.40	$8.40
Beaudardo (Hall)		11.00	7.00
Charlie Boots (Caballero)			10.40

Also ran: Snappy Nashville, Ruckadoo, Saccharin Pappa, Equipped, Yankee Dandy, Street Fighter, Los Alamitos, Appleofhereye, Gold Strod. Time, 1:10 3-5.

Daily double paid $129.40.

Third Race—Three furlongs:

Dovecote (Medina)	$3.80	$2.60	$2.40
Money Box (Pineda)		3.80	2.80
Miss Tango (L. Valenzuela)			3.20

Also ran: Nauty Trick, Susie Be Fleet, Hindu Charmer, Supreme Penalty, Watch Fob, Artistle Elisa, Time's Delite, Singing Story, It's Key. Time, :33.

CRACK aerobatic pilot, Flight Lieutenant David Barker, was killed instantly Wednesday when his jet trainer plunged to earth on the slopes of Forbidden Plateau south of Courtenay. (See story and picture page 36.)

Vancouver Close Page 10

FOUR CANDIDATES FOR LEADER

Tory Glamor Boy Hees Tosses Hat Into Ring

By JOYCE FAIRBAIRN
Times Ottawa Bureau

OTTAWA — George Hees, the long-time glamor boy of Conservative politics, today bounded into the fight for his party's leadership.

In an early morning announcement that surprised no one, Mr. Hees became one of the major contenders to succeed John Diefenbaker.

With his usual exhuberance the former trade minister peeled off his pin-stripe jacket and revealed a pair of flaming red suspenders and a burning desire for the top job.

"I believe that I can unite the party into an effective modern political force," he said.

UNITED PARTY

"I further believe that this united party will provide the country with the decisive and progressive government which the Liberal party seems totally incapable of doing."

Mr. Hees thus became the fourth formally declared candidate for the leadership convention which will be held in Toronto in September.

At the moment his chief opponent is former justice minister E. Davie Fulton. The other contenders are Dr. Hugh Horner from Alberta, and John McLean, a little-known service station owner from Brockville, Ont.

MYSTERY

But along with his co-runners, Mr. Hees was unable to answer the mystery question as to the future leadership intentions of Mr. Diefenbaker himself.

"I have no idea whether Mr. Diefenbaker will be a candidate or not," was all he would say.

But he left no doubt that George Hees was running hard and running to win.

"I have never got into a contest of any kind that I didn't think I could win," he said with an engaging grin.

But if he lost he would be "100 per cent" behind the victor.

The party makes this decision and it usually makes the right one," said Mr. Hees. "The people have extraordinarily good sense."

His aim is not only his party's leadership but the job of prime minister as well.

Using Barry Goldwater as an example Mr. Hees said there was no point running at all unless he could lead his party to victory.

"If you can't do that it is the most frustrating and disappointing thing in the world," he said.

"It is a pitiful thing if leaders can't lead their party to victory."

He quickly and succinctly replied to the delicate question of whether the Spence report on the Gerda Munsinger affair would affect his chances.

"I think that issue is over and done with and I don't hear anything about it any more," said Mr. Hees.

Although Mr. Hees was completely absolved of any impropriety in his acquaintance with the controversial Gerda, he received much publicity for his cocktails and lunch with the German blonde.

George Hees hits the headlines with almost everything he does because he is that kind of effervescent personality.

As Mr. Diefenbaker's transport minister and later in the trade portfolio Mr. Hees was labelled a swinger long before the go-go generation lurched on the scene.

His friends have sometimes fondly called him a one-man

Continued on Page 2

CHARGES FLY IN DEFENCE HEARING

Groos Studies Subpoena Demand

Times News Services

OTTAWA — A demand was made in the Commons defence committee today that Rear-Admiral Robert Welland be subpoenaed to testify.

He has said he is too busy to appear.

Chairman David Groos, Victoria MP, said he would have to obtain legal advice on whether he could force Admiral Welland to attend.

He made the ruling after a row in the committee concerning a visit by Mr. Groos and Grant Deachman, Liberal chairman of Commons committees, to Admiral Welland's house last July 14.

Dismissed Rear-Admiral William Landymore testified today that Mr. Groos and Mr. Deachman both knew about the compulsory retirements of various admirals.

The argument centred around whether Mr. Deachman knew specifically about Admiral Landymore's firing before public disclosure of it.

Mr. Deachman said he didn't know about Admiral Landymore's dismissal until it appeared in the newspapers. He said the admiral should telephone Admiral Welland right away and ask him what took place. He said he was at Admiral Welland's house at the time in question.

Admiral Landymore said: "Why not do better and bring Welland here?"

Mr. Deachman, member for Vancouver Quadra, said that if Admiral Landymore had made a false allegation he was sure he would want to correct it because the admiral is an honorable man.

Michael Forrestall (PC—Halifax) said Mr. Deachman was present and he could tell about what went on at Admiral Welland's house.

Admiral Landymore said Admiral Welland had personally told him about the meeting and that he was prepared to testify about it.

Mr. Deachman said this should be arranged. Mr. Groos agreed.

Gordon Churchill, a former Conservative defence minister, said both Mr. Groos, member for Victoria, and a former navy officer, and Mr. Deachman knew about the retire-

Continued on Page 2

Freedom o' speech is a right. Freedom t' not listen is a necessity.

★ ★ ★

Admiral Landymore don't think much o' his navy if he believes it w'd rush t' support somebody takin' over th' gov'mint.

★ ★ ★

On Vietnam, both sides are proceedin' with th' peace talk.

LBJ SEEKS AID FOR CONSUMERS

WASHINGTON (AP) — President Johnson sent Congress today a 12-point program which he said would "protect the American consumer."

It calls for stiffer regulation of consumer loans, mail-order land sales, mutual funds, welfare and pension plans, some medical laboratories and natural gas pipelines.

Johnson summed up the program in these words:

"The cost to taxpayers of carrying out these proposals is very small. The savings to them as consumers will be great—in dollars, in safety, and in peace of mind."

The president again urged Congress to enact a "truth-in-lending" law that would make certain the U.S. instalment buyer is told the percentage rate of interest in carrying charges he must pay on his purchases.

FULL TORONTO TRADING

TORONTO CLOSING STOCKS
Distributed by CP
Toronto Stock Exchange—Feb. 16

Complete tabulation of Thursday transactions. Quotations in cents unless marked $. z—Odd lot, xd—Ex-dividend, xr—Ex-rights, xw—Ex-warrants. Net change is from previous board-lot closing sale.

INDUSTRIALS

A—B

Stock	Sales	High	Low	Close	Net Ch'ge
Abitibi	3605	$11⅛	11¼	11¼	— ¼
Acklands	525	$6½	6¼	6¼	+ ¼
Alta Gas T	410	$33⅝	33½	33⅝	— ⅛
Alta Gas p	60	$89	89	89	
Alta Gas w	500	735	735	735	—15
Alta. Nat	2370	$18⅝	18½	18½	
Algo Cent	300	$9	8¾	9	
Algoma St	1750	$25⅛	25¼	25¼	
Algonquin	1982	120	119	120	— 5
Algonq pr	100	$6	6	6	
Alliance A	105	135	135	135	+10
Alcn Al	16802	$35⅜	34¾	35	— ⅛
Alcan pr	305	$42	41⅞	42	— ⅛
Alumin 2p	50	$42	42	42	
Anthes A	465	$24¼	24¼	24¼	— ¼
Anthes C p	z10	$81¼	81¼	81¼	
Argus	z50	$15	15	15	
Args 250 p	z10	$44	44	44	
Args 260 p	25	$44½	44⅜	44½	+ ¼
Argus B pr	100	$46	46	46	
Argus C pr	2300	$11⅝	11⅝	11½	
Asbestos	z65	$23½	22⅞	23½	
Atl Sugar	3050	$9¼	9¼	9¼	
Avco	592	$33¼	33¼	33¼	+ ⅛
Bank Mtl	1284	$61¼	60⅝	61¼	+ ¼
Bank N S	2235	$44¼	44	44¼	+ ⅛
Bartaco	100	180	180	180	
Bathrst w	z50	985	985	985	
Beaver L	150	$38½	38	38	
Bell Phone	2977	$48¼	48¼	48⅝	— ⅛
Bow-m pr	60	$50	50	50	
Bramalea	600	$7⅝	7⅝	7⅝	
Brazilian	2465	$9⅝	9¼	9⅝	— ⅛
Brdg Tank	100	475	475	475	+25
BA Oil	2811	$36¼	35¾	35⅞	— ⅛
BC Forest	1025	$22⅛	22⅛	22⅜	
BC Frest p	35	$50	50	50	+ ⅛
BC Sugaar	735	$33⅜	33⅛	33½	
BC Phone	265	62	62	62	
Br Ind Fin	2250	375	360	375	— 5
Burns Fds	1630	$13¾	13½	13¾	+ ⅜

C—E

CAE Ind	1215	$49½	48½	48½	— ⅛
Calgary P	1220	$24⅛	24	24	— ⅛
Calgy 540 p	40	$105½	105	105¾	+ ¼
CD Sugar	150	$23	23	23	
Can Bread	220	$10⅞	10⅝	10⅞	+ ⅛
Can Cem	446	$40⅝	40	40	
Can Cem p	76	$25	25	25	+ ⅛
Can Iron	540	$30⅝	30¼	30¼	— ⅛
Can Malt	280	$22¼	22¼	22¼	— ⅛
C Packrs A	100	$74½	74½	74½	— ⅛
C Packrs B	55	$75	75	75	+ 2
Can Perm	510	$11⅝	11⅝	11⅝	— ⅛
CSL	140	$34⅝	34⅝	34½	+ ⅛
Cdn Brew	6292	$7⅜	7¼	7⅜	+ ⅛
CB Alum A	250	$17⅝	17⅝	17⅝	
CB Al A w	225	400	380	380	—20
CB Al B w	100	380	380	380	
Cdn Can A	100	$12⅜	12⅜	12⅜	
C Chem w	700	575	565	575	
C Curtiss	600	69	69	69	+ 2
C Dredge	600	310	310	310	+ 5
CGE	250	$45	45	45	
CGE pr	85	$45	45	45	+ ⅝
CG Invest	60	$57	57	57	— ⅜
C Hydro	z50	$21¼	21¼	21¼	
C Imp Bnk	941	$65⅝	65⅜	65⅝	— ⅛
C Ind Gas	z65	$13½	13¼	13¼	
CIL	412	$18⅝	18½	18⅝	+ ⅛
C Marconi	700	$5¼	5	5¼	
CPR	3702	$63⅜	63⅛	63⅜	— ⅛
CPR pr	2450	$9½	9	9⅛	+ ⅛
C Petrofin	650	$11⅞	11⅝	11⅞	+ ⅛
C Refract	125	$15	14¾	14¾	
Cdn Tire A	1175	$15¾	15¼	15½	— ⅛
C Utilities	25	$38	38	38	
CWN Gas	400	$18	18	18	
CWN G 4 pr	z30	$13	13	13	
CWN 5¼ p	z50	$18½	18¼	18¼	
C Westing	2840	$19	18½	19	
Capit Bldg	60	60	60	60	
Chal-Gal	z50	$12	12	12	
Chemcell	1695	$13¾	13½	13¾	+ ¼
Chrysler	228	$42¾	42¾	42¾	+ ⅜
Codville A	z25	350	350	350	
Columbia	650	$5¼	5½	5¼	— ¼
Columbi p	450	$20	19¾	20	+ ¼
Comlnco	3444	$33¾	33½	33½	— ¼
Computr	z25	$9¼	9¼	9¼	
Con Bldg	3090	155	150	155	
Con Bldg w	411	56	56	56	
Con Paper	1127	$42⅝	42½	42⅝	— ⅛
Con Pap w	1875	$10¼	10	10¼	
Con Pap p	1230	$24⅛	24⅛	24⅛	— ⅛
Cons Gas	3099	$15¼	15¼	15¼	— ⅛
Corby vt	1020	$26½	25¾	25⅝	— ⅛
Cosmos	105	$11½	11¼	11½	— ¼
Crain R L	980	$38¼	37⅞	38⅛	+ ⅛
Crwn Trst	25	$52	52	52	—3½
Crush Intl	1615	$12¼	12⅛	12⅛	+ ⅛
Cygnus A	500	440	440	440	
Cygnus B	180	$8⅝	8⅝	8⅝	
Dale-Ross	125	$12½	12½	12½	
Dehbld B p	50	$98	98	98	— ⅛
Distl Seag	1820	$37⅛	37¼	37¼	
Dome Pete	7355	$46⅝	45½	46¼	—1½
D Bridge	z100	$18⅞	18⅛	18⅝	
Dom Coal	200	$9	9	9	+ ¼
D Electro	480	$14⅛	14⅛	14⅛	+ ⅝
D Fabrics	150	305	305	305	—15
D Fabric p	z50	450	425	425	
Dofasco	1650	$21⅛	21¼	21¼	+ ⅛
Dofasco p	z15	$89½	89½	89½	
Dom Glass	200	$12	12	12	— ⅛
Dosco	229	$9⅝	9⅝	9⅝	
om Store	1780	$20	19¾	20	+ ¼
Domtar	4146	$18¼	17⅞	17⅞	— ⅛
D Textile	4840	$30⅜	29½	29½	— ⅝
Dupont	208	$37⅞	37⅜	37⅝	
East Chrtr	50	$37	37	37	+ ⅛
Econ Inv	zl	$11	11	11	
Eddy Mtch	z25	$33½	33½	33½	
Emco	1240	$15	14⅞	15	+ ⅛
Exquisite	375	$8⅛	8	8	+ ⅛

F—J

Falcon	1380	$91	90¾	91	+ ⅞
Fam Play	5225	$36	34½	35½	— ⅞
Fed Grain	1500	$6⅝	6½	6⅝	+ ⅛
Fleet Mfg	3300	78	75	78	
Fleetw'd	75	$25½	25½	25½	
Ford Cnda	101	$135½	125½	125½	+ ½
FPE Pfon	2250	$21½	20½	21½	+ 1
FPE Pn pr	575	86	82	86	— 5
Fraser	300	$25⅞	25⅞	25⅞	— ⅛
Fruehauf	100	$13¾	13¾	13¾	— ⅛
G Develop	2900	$10	10	10	— ⅛
GMC	z70	$81	80	80⅝	
Goodyear	70	$173	173	173	
Godyear p	z10	$45	45	45	
Greb Ind	125	$9¼	9¼	9¼	
GL Paper	300	$25¼	25	25½	+ ⅛
GL Power	z15	$23½	23⅛	23½	
Gt W Life	180	$60½	60	60½	+ ⅝
Greyhnd	1865	$21⅞	21½	21⅝	
Guar Trst	110	$10⅝	10⅝	10⅝	
Hard Carp	275	$17½	17½	17½	— ⅛
Hard Crp A	300	$15	14⅞	15	+ ⅛
Hawker S	1225	450	450	450	
Hays Dna	290	$9¼	9½	9⅜	+ ⅛
Home A	3100	$23⅜	23	23½	+ ⅛
Home B	894	$24¾	24¾	24¾	+ ⅛
Horne Pit	350	285	280	280	
H Bay Co	z95	$17	16⅞	16⅞	
HB Oil Gas	2283	$28	27¼	28	+ ⅛
Huron Eri	635	$10⅝	10¼	10½	+ ⅛
Husky Oil	1790	$13¼	13¼	13½	
Husky C pr	z10	$57½	57½	57½	
Husky D w	300	600	600	600	—10
Imp Oil	3028	$60⅝	60	60	— ⅝
Imp Tob	766	$14¼	14¼	14¼	— ⅛
Ind Accept	615	$24¾	24¼	24½	— ¼
Ind Adhes	300	$6¼	6¼	6¼	
Ind Wire	4175	$6¼	6¼	6½	
Inglis	600	$10	9⅞	9⅞	— ⅛
Inland Gas	4257	$11¼	11¼	11¼	
Inland G p	z75	$16⅜	16⅜	16⅜	
Inter-City	100	$15¼	15¼	15¼	— ⅛
Int Bronze	400	$21	21	21	
IBM	z6	$460	458	460	
IMC	1312	$51	49¼	49⅝	—1⅜
Int Nickel	2773	$98	95¾	95¾	— 2
Int Util	1885	$28½	28	28⅛	+ ⅝
Int Util pr	1065	$31	31	31	
Intpr Pipe	1055	$81⅝	81	81	
Intpr Steel	1455	$54	480	480	—22
Intpr Stl pr	110	$20½	20⅜	20½	
Inv Grp A	4780	$19¼	19	19¼	
ITL Ind	z10	$14	14	14	
ITL Ind pr	z25	$19⅝	19⅝	19⅝	
James Stl	410	390	390	390	+10
Jefferson	1960	$30½	30	30	
Jeffersn w	450	$21⅝	21	21	— ⅛
Jockey C	3260	400	390	400	+ 5
Jockey B p	100	$9	9	9	+ ⅛
Jockey I p	300	$8¼	8¼	8¼	+ ⅛

K—N

Kelly D A	z50	460	460	460	
Kelsey Co	200	$14⅝	14⅝	14⅝	+ ⅛
Labatt	858	$22⅛	22	22⅛	+ ⅛
Lafarge	z50	$12	12	12	
Lafarge A	z50	$10	10	10	
LOnt Cem	4775	$5½	495	495	— 5
Lambton	100	485	485	485	+45
Lau Fin	2420	$5¼	5	5¼	
Lau Fl 25	100	$12	12	12	
Lau F 2.00	z125	$17½	17½	17½	
Lau F 6lw	200	80	80	80	
Levy	440	$18½	18¾	18½	— ⅛
Levy A pr	100	$10⅜	10⅜	10⅜	
Levy B pr	z150	$20⅜	20⅛	20⅛	
Life Invest	z100	$7	7	7	
Life Inv wt	145	200	200	200	
Lob Co A	2910	38½	8½	8⅝	
Lob Co B	1805	$9¼	8½	9	
Lob G A pr	z10	$26½	26½	26½	
Lob G B pr	25	$27½	27½	27½	
Lob Inc	350	$6⅝	6½	6⅝	— ⅛
Loeb M	1664	$12½	12½	12½	
Maclarn B	100	$28½	28½	28½	+ 1
Maclean H	z45	$40	39½	39½	
MB Ltd	2234	$27½	27½	27½	
Magna El	945	$11¾	11	11¾	— ½
Manoir In	610	205	200	200	— 5
Mf Lf Mills	310	$19	19	19	
Maritime	100	$23½	23½	23½	
Mass-Fer	8816	$27⅛	26⅝	27⅛	+ ⅛
Milt Brick	150	370	370	370	
Molson B	175	$21	21	21	+ ⅛
Mon Food	5345	$8⅝	8½	8⅝	+ ⅛
Montex	685	330	310	320	—10
Montex w	999	170	170	170	
Mont Loco	z155	$16	15⅝	15⅝	
Mont Trst	200	$16⅜	16¼	16¼	
Moore	1002	$94	93	93	— 1
Morse A	710	$22⅜	21⅝	22	— ⅛
Morse B	335	$20¼	20¼	20¼	— ¼
Morse pr	50	$56	56	56	+ 2
Murphy	300	97⅞	7⅝	7⅝	
Mrphy Pr	100	$28½	28¼	28½	
Nt Contn w	100	180	180	180	+ 5
Nat Drug	405	$11	10⅝	10⅝	— ⅜
Nat Hees p	700	220	210	220	+20
Neon	100	$6⅝	6⅜	6⅜	
Noranda	1357	$58	58½	58⅝	— ⅛
NCtrl G	14116	$13⅜	13⅛	13⅜	— ⅛
Nor Cu G p	375	$25½	25½	25½	
Nor Tar Ch	290	$7¾	7⅝	7⅝	

O—S

Ocean Cm	z50	$20	20	20	
Ogilvie	925	$13½	13⅜	13½	+ ⅛
Ont Steel	75	$28	27¼	27¼	— ⅛
Oshawa A	1200	$29¼	28	28¼	— ⅛
Pac Pete	4055	$11⅛	11⅛	11⅛	
Pac Pete w	100	380	375	380	+ 5
Pow Corp	810	$11⅝	11¼	11⅜	— ⅛
Prem Iron	500	170	170	170	
Price Com	3285	$13¼	13	13⅛	— ⅛
QN Gas	1240	$10½	9⅜	10	— ⅛
QNG 5.40 p	75	$87	86	86	— 2
QN Gs 63w	z50	450	450	450	
Rank Org	970	455	440	440	—15
Rapid Grp	300	400	385	400	+15
Relchhold	z50	$26½	26½	26½	
Revelstk	100	$8⅛	8⅛	8⅛	— ⅛
Revenue	200	$7	7	7	
R Nodwell	500	200	195	200	+ 5
Rockower	500	$6½	6¼	6½	
Rolland	100	$10⅝	10⅜	10⅝	— ⅛
Romfield	1700	44	39	39	— 6
Rothman	2155	$28	27½	27⅝	
Royal Bnk	2060	$74½	74	74¼	— ⅜
SIL Cem A	25	$27	27	27	
Salada	1461	$10¼	10¼	10¼	
Sayvette	800	385	380	385	
Scot Mis pr	z50	$17	16½	16½	
Seaway H	650	$5½	5½	5½	+75
Shell Inv p	473	$28½	27¼	28	
Shell Inv w	9087	875	850	870	+15
Shell Can	2872	$25⅞	25	25¼	+ ⅝
Shop Save	925	$13¾	13¾	13¾	+ ¼
Silverwd A	300	$15¼	15¼	15¼	+ ¼
Simpsons	279	$28⅝	28½	28½	— ⅛
Simpson S	225	$16⅜	16¾	16¾	+ ⅛
Slater Stl	780	$10⅝	10½	10⅝	
Slater S pr	300	$17½	17½	17½	
Slater A wt	100	450	450	450	+25
Sogemine	z20	$11	11	11	
Southam	100	$37⅞	37½	37⅝	— ⅛
Stafford	z135	340	340	340	
St Paving	478	$9	9	9	
ST Radio	100	$24¼	24¼	24½	+ ⅛
Steel Can	7292	$23½	22¾	22⅝	— ⅛
Steinbg A	850	$19½	19½	19½	— ⅛
Ster Trust	500	$8¼	8¼	8¼	— ⅛
Suptest od	100	$21¾	21¾	21¾	+ ⅛

T—Z

Texaco	2585	$24	23⅞	24	+ ⅛
Thom N P	700	$22	21⅞	21⅞	— ⅛
Tone Craft	z50	410	410	410	
Tor Dm Bk	275	$63⅜	63	63⅜	+ ⅜
Traders A	3700	910	9⅞	10	+ ⅛
Trader 65 w	300	175	170	170	— 5
Trader 66 w	140	305	305	305	
Transair	1300	$6⅝	6⅝	6¾	+ ⅛
Tr Can PL	2638	$27	26¾	27	+ ⅛
Tr Can Pl p	135	$48	48	48	
Tr Can P w	213	800	800	800	—10
Trans Mt	3542	$18	17⅞	17⅞	— ⅛
Trans PPL	1230	$7⅞	7½	7¾	+ ⅜
Tru-Wall	100	280	280	280	—10
Un Carbid	485	$22⅛	22¼	22⅜	— ⅛
Un Gas	2775	$11	10⅝	10⅞	— ⅛
Union Oil	575	$33	32¾	33	+ ⅛
U Corp B	420	$11⅜	11⅛	11⅜	
U Sections	100	$5⅜	5⅜	5⅜	+ ⅛
Versafd	9507	$5¼	490	495	+10
Versatile	1700	$30⅝	30⅜	30½	— ⅛
Wainoco O	6900	145	130	135	— 5
Walk GW	2633	$32½	31¾	32	— ⅛
Weldwod	2723	$10	9¾	10	+ ⅛
Wburne	3550	180	175	175	— 5
Weste'st	1626	$28	27¾	27⅞	+ ⅛
Westeel	300	$21¼	21	21⅛	— ⅛
W Pacific	1685	$5¼	5¼	5¼	— ⅛
Weston A	1955	$30⅝	30½	30⅝	+ ⅛
Weston B	100	$27	27	27	
Wstn 4½p	50	$87	87	87	+ 1
Wstn 6pr	10	$103	103	103	+ 1
Woodwd A	4385	$25½	24½	25½	+ ⅝
York La mA	z50	385	385	385	
York Lam B	1000	225	225	225	
Zellers	175	$36½	36½	36½	
Zenith	500	220	215	220	+ 5

FOREIGN TRADING

Stock	Sales	High	Low	Close	Ch'ge
B of Mont	225	$60⅝	60⅝	60⅝	+ ⅜
Mcntlbnk	100	$28	28	28	+4
TKan M P	100	$17⅞	17⅞	17⅞	+1⅛
Place	500	195	195	195	+20
Spooner	500	55	55	55	—7
Stanwell	5500	20	20	20	
Bralorne	100	2	2	2	—29
East Coch Wtl	900	220	220	220	
East Sull	200	600	600	600	—50
Hudson B	100	$67¼	67⅛	67⅛	—13⅛
Kam Kotia	100	420	420	420	
Lake Duf	270	$17	16½	16½	+ ⅛
Langis Silv	4000	47	44	44	—3
Lorado	200	100	100	100	
Multi M	1000	165	165	165	+15
Opemiska	300	12	12	12	
Placer	200	33½	33¾	33¼	+ ⅜
Siscoe	900	435	420	435	+25
Steep Rock	250	610	610	610	+5
Sullivan	100	450	450	450	+40
Ufd Keno	300	385	375	375	—15

MINES

A—B

Accra	500	12½	12½	12½	
Acme Gas	3500	22	21	22	
Agena Mg	3766	18	17½	17½	
All Pitch	2060	11¾	11	11	— ⅛
Am Larder	1000	29	28	29	
Am Moly	z400	29	29	29	
Ang Ruyn	200	125	125	125	
Ang U Dev	6200	75	71	72	— 3
Anuil	3000	10	9¼	10	+ ⅛
Area	6600	370	330	350	—25
Argosy	18140	75	71	73	— 1
Armore	8700	21	20	20½	+ ½
Arcadia	1000	25	25	25	— 1
Atlas Yk	2500	6¼	5½	5½	— ¼
Aimco	2700	382	350	360	— 1
Bankno	135500	165	65	90	+11
Bankfield	3000	11½	11	11	
Barex	z100	40	40	40	
Belche r	1000	38	38	38	+ ⅛
Belletere	2000	22	22	22	
Bethlm	1940	715	710	710	— 5
BL Hawk	1300	36	35	35	— 1
Bounty Ex	1000	17	17	17	
Bralorne	200	156	156	156	
Broul Reef	1300	26	26	26	
Brunswk	1370	920	910	910	— 5
Bunk H	36500	25	24	24	+ ½

C—E

Calmor IB	1000	48½	41	48½	+6½
Cam Mine	1000	16	16	16	
Camflo	1150	370	360	365	— 5
Camp Chib	1220	780	780	785	—15
C Tung	4400	150	145	149	— 1
C Dyno	1100	160	159	160	+ 1
C Faraday	z80	250	241	241	
Cdn Keely	8500	11⅜	11	11½	+ ⅛
Cdn Nisto	2500	19	18	18	— 2
Candor	81750	36	34	35	— ½
Can-fer	2000	93	93	93	— 5
Captain	8000	21	20	20	— 1
Carib	29505	45	38	42	+ 2
Cassiar	775	$16½	16	16½	+ ¼
Casiar r	13085	41	40½	41	
Cent Pat	1850	154	150	150	— 5
Chestvl	12750	22	22	22	+ ⅛
Chib Kay	500	14	14	14	
Chib M	1000	56	56	56	
Chimo	900	92	92	92	— 3
Coch Will	1100	183	180	183	— 2
Conib Met	1000	20½	20½	20½	+ ⅛
Con-Key	3000	10½	10½	10½	
C Smv	12250	32	30	30	— 3
C Bellek	5000	8	8	8	
C Hall	12700	49½	48	48½	+ ⅛
C Marben	900	240	240	240	+ 5
C Marcus	500	25	25	25	— 1
C Mogul	800	340	330	330	—10
C Mrsh	60800	413	385	393	— 5
C Mosher	1100	30	30	30	+ 1
Con Negus	1300	12	12	12	
Con Nichol	2500	14	13½	13½	— ½
C Rambler	1800	190	185	185	— 6
C Red P	58250	31	29	29	—1½
Conwest	700	585	575	575	
Copcorp	1000	51	51	51	— 2
Cop Fields	1500	140	137	140	+ 3
Cop-M	63691	36	34	35½	
Coulee	4000	55	55	55	— 1
Covich	3700	37	36	37	
Craigmt	1440	$14	13¾	13⅞	— ⅛
Calland	2290	27	26	27	— 1
Crowpat	9850	12¼	12	12	— 1
Daering	9000	17½	17	17	— ⅛
D'Aragon	1000	15½	15½	15½	
Deer Horn	2500	26½	25	25	— 1
D'Eida	153848	155	150	155	+ 5
Delhi Pac	25173	13	12	13	
Denison	971	$53⅛	53¼	53⅜	+ ⅛
Dickuns	900	375	365	365	— 5
Discovery	z75	120	130	130	
Donal	50100	23	21	22½	+1⅛
Dunrai	13000	68	62	63	— 6
Duvan	1900	11	11	11	+ 1
East Sull	3075	600	580	580	—15

F—J

F'west T	3000	10	8½	9½	— ½
F Mar	2200	285	280	280	+ 5
Frobex	11573	460	430	430	—30
Gnt Masct	5000	155	150	150	
Giant Yk	3300	885	875	885	+10
Glenn	43300	15½	15	15	+ ⅛
Gldry	11000	83	79	82	+ 7
Goldrm	18700	32	30½	31	— ⅛
Gortdrm	1500	270	265	270	+10
Gradore	13500	30½	29½	29½	—2½
Grdrqz	1250	35	34	35	+ 1
Grandue	2500	375	365	375	+10
Granisie	2300	650	635	635	—15
Green Pnt	800	26	26	26	
Guich	40500	18	16	18	+1½
Gulf L	5000	7½	7½	7½	
Gunnar	9000	140	135	140	+ 2
Hard Rock	2000	11	11	11	+ ⅛
Hastings	3200	161	157	157	— 3
Hdway	28500	21½	20¼	21½	+ ⅛
Heath	5000	9	8½	9	
High-Bl	1020	950	930	930	
Hollinger	2908	25½	25	25⅜	+ ⅜
Huds Bay	530	967	60½	66½	— ¼
Hu-Pam	7500	8½	8½	8½	+ ⅛
Hydra E x	1160	19	19	19	
Int Bibis T	4800	93	90	90	
Irish Cop	2000	19	18½	18½	— ½
Iron Bay T	1450	295	290	290	— 5
Iso	180900	184	172	172	— 8
Jaye	20500	19½	19	19½	— ⅛
Jelex	1140	24½	24¼	24½	— ⅛
Joliet	22400	52	50	51	— 1
Jonsm	50899	27	26	27	+ 1
Joutel	3800	105	101	103	— 1
Jowsey	3314	61	61	61	+ 1

K—N

Kam Kotia	1200	385	380	385	
Kerr Add	8870	$12	11¾	12	+ ⅛
K Anacon	400	141	141	141	— 4
Kid Cper	10000	66	63	63	— 3
Kirk Mln	2700	10	10	10	
Kirk Twns	1000	12	12	12	— ½
Kodiak	2000	8	8	8	
Lab Min	1250	$29¼	29	29¼	+ ⅜
L Dufault	2595	$15½	14¾	14¾	— ⅛
Lakehead	3000	24½	24½	24½	
L Osu	21600	17½	15	15	— 2
L Shore	z10	200	200	200	
La Luz	1935	$19¾	19¾	19¾	
Langis	2000	41	40	41	+ 4
Leitch	3719	645	625	645	+15
LL Lac	300	170	170	170	
Lorado	1700	93	92	92	— 3
Louvi	13000	21¼	21	21	— 1
Macassa	501	195	190	190	— 5
Macdon	1500	30½	25	25	— 3
MacLeod	1400	43	43	43	+ 1
Madsen	1000	113	113	113	+ 3
Malartic	z100	50	50	50	
Man Bar	1050	25	25	25	+ 7
Manck MS	25000	5½	5¼	5¼	—1½
Marchant	2000	180	150	160	
Martin	1200	27	27	27	
Mattgmi	3515	$17⅜	16¾	16¾	— ⅛
Maybrun	1000	14	13½	13½	+ ⅛
Me Adam	1500	53	53	53	— 1
Mc Intyre	14350	91	90½	91	+ 1

157 COMMERCIAL PROPERTIES

LIGHT INDUSTRIAL LOT
$14,300

ARE YOU LOOKING FOR CLOSE-IN PROPERTY TO ERECT A MOTEL, SUPERMARKET, WAREHOUSE, APARTMENT OR OTHER ENTERPRISE. WE SUGGEST YOU INVESTIGATE THIS SITE CLOSE TO INNER HARBOR AND VICTORIA'S NEW HELIPORT. ADDITIONAL LOTS AVAILABLE. PLEASE PHONE CLIFF ANDERSON, 384-8126 OR RESIDENCE, 477-3994.
PEMBERTON, HOLMES LTD.

ZONED LIGHT INDUSTRY
1046 NORTH PARK
Older 4-room house. Lot size 24x140. Price $7,000. Mrs. L. Cumming, 386-5355 anytime.
B.C. Land & Insurance Agency Ltd. 922 Government St.

FOR LEASE
CECELIA ROAD
Combined warehouse, workshop or what do you need on a light industry-zoned lot. Maximum 10,000 square feet. 383-0744.

158 FARMS FOR SALE AND WANTED

30 CHOICE ACRES
All open land. Central Saanich area. $48,000 with $20,000 down.

17 ACRES
6-mile circle. Nearly all open land. Good older bungalow. Living and dining room, 3 bedrooms, cabinet electric kitchen, new oil furnace in part basement. $44,000—terms.

5 ACRES
3 bedrooms, cabinet electric kitchen, new oil furnace in part basement. $19,900 terms.

Call FRED BERGMAN to view at 386-2955 or 386-0790. Mayfair Realty Ltd.

159 GULF ISLANDS PROPERTIES

SALT SPRING ISLAND
1. ¾ acre of wooded privacy in sheltered bay. Enjoy swimming and the panoramic view—property is serviced with water and power. Ideal summer haven . . . $4,750, easy terms.
2. Enjoy golfing? I have several large lots bordering the fairway. Excellent building sites amid park-like surroundings with water and power available. $2,750, terms arranged.
Write or Phone Patrick D. Lee
Salt Spring Lands Ltd., Ganges, B.C.
537-5515 Nights 537-5302

Select your haven in THE GULF ISLANDS while you still have a choice and the prices are LOW.

Sunny view lots — $165 Down
Nine private Acres — $650 Down
Lakefront acre — $375 Down

AND FOR A SHORT TIME ONLY—Retirement special right in the village. 1 acre with fruit trees. This little home is as solid as its 2 fireplaces and built-in wall safe. F.P., $10,500. Easy terms.
CONTACT: Ellen L. Bennett, SALT SPRING LANDS LTD.
Box 69, Ganges, B.C.
537-5515 or 537-2078

SALT SPRING ISLAND
Prompt, convenient real estate service available for Salt Spring and the other Gulf Islands, through DOUGLAS HAWKES LTD., 617-A Fort Street. Please contact Howard Byron, telephone 384-7128 (or res., Ganges, 537-2054).

PENDER ISLAND
IRENE BAY
3 secluded lots with western exposure. Over ¾ acre each. Good water supply. Gravel access road.
FRED McLAUGHLIN
386-9401 anytime Ettema Realty
Yarrow Bldg., Victoria, B.C.

BEAUTIFUL
LA MAISON BLANCHE
Apartment-living at its most convenient. 1-bedroom suite, $125 per month. Burdett at Quadra, close to town, theatres, churches. Resident manager, Mr. Woolsey, 386-6218, or DMD at 382-8282.

SALT SPRING LANDS LTD.
Largest Gulf Islands Realtor
Box 69, Ganges — Phone 537-5515
Established 1928

BIGGEST
SELECTION
OF
BICYCLES . . .
MOTORCYCLES . . .
SEE
CLASSIFICATION
65
AND
66
IN
THIS
PAPER

TO
PLACE
YOUR
CLASSIFIED
AD

PHONE DIRECT
386-2121

Co-Ed Who Backed Sex Freedom Would Like Peaceful Anonymity

MINNEAPOLIS (AP) — Jan Lienke, the University of Minnesota co-ed who suggested that people should take the bridle off sex and enjoy it, would like to slide back into peaceful anonymity.

"It's not that I am sorry for what I said—I believe this very strongly," says the attractive 19 - year - old nursing school senior.

"It's just that my comments have been taken out of context, sensationalized and misinterpreted. I've lost my privacy."

What Miss Lienke said was that old morality codes are out of date and, now that some contraceptives are 100 - per - cent safe, the sexual drive should not be suppressed.

Advocating pre-marital sexual relations as something natural, she said sex life is just a form of communication and should not be regulated any more than dancing or shaking hands.

JAN
. . . she's no kook

CHIDED AND INSULTED

Miss Lienke, a willowy five-foot-10, has been chided in newspaper editorials, insulted by letters and telephone calls and harassed by male callers.

"I have had scores of letters from all over the world," she said as she relaxed in her two-room apartment on the edge of the university campus.

"They are about 50-50—some praising me for my courage in speaking out and others attacking me vilely.

"I don't mind people disagreeing with my concepts, but I don't see why they should get so angry over it. They call me a prostitute, say I don't believe in God and issue insults like: 'You and your free love stink on ice.'"

Miss Lienke said she gets calls from unidentified males who ask: "Do you practise what you preach?"

"I answer: 'Do you know what I preach?'" she said.

Friends describe Miss Lienke as a quiet, refined girl with a brilliant mind who — in their words—"is neither kooky nor showoffy."

Miss Lienke neither drinks nor smokes. She has one steady boyfriend, whom she dates on weekends. She is interested in art, music and literature and doubles as a part-time teacher in social studies.

Miss Lienke first rocked the state university last November with a letter to the university newspaper, the Minnesota Daily, in which she answered a fellow student who had written that sexual relations between unmarried students are repugnant, amoral and a sign of weakness.

"I disagree," Miss Lienke wrote. "I believe that this philosophy, this supposedly moral view, is a denial of human nature and an out-of-date concept. I believe that much unnecessary frustration, much conflict and, ironically, many pre-marital pregnancies are a direct result of this philosophy."

HIGH WINDS toppled 300-foot construction crane at Cambridge, Mass., today, damaging dozen cars. Nobody was injured. Crane was at site of new dormitory being constructed at Massachusetts Institute of Technology. (AP Wirephoto.)

Continued from Page 1

speaking Protestants of Quebec under confederation have been scrupulously observed, while other provinces took away the rights granted by the BNA to their French-speaking minorities.

Premier Johnson had already touched on the resentment aroused by this inequality in the debate on the bill.

Arguing that the bill would provide equal standards of education for all in Quebec, Mr. Johnson said, "gone are the days when the Anglo-Protestants have a better system, or have the means to afford a better system, than ours."

The Liberal opposition, which fought the bill in the legislature, and the teachers and labor unions who plan to oppose it by strikes and demonstrations, could now appear to be in the position of defending the special privileges of the English-speaking Protestants.

Meanwhile, a one-day general strike by all Quebec teachers Friday was announced Wednesday evening by the associations representing the province's French Roman Catholic, English Roman Catholic and Protestant teachers.

The strike is to be the first demonstration of resistance to the government bill which would put an end to the present system of collective bargaining for teachers and withdraw their right to strike until July 1, 1968.

The strike will involve 62,000 teachers, and almost 1,500,000 children.

Raymond Laliberte, president of the 55,000-member 'Corporation des Instituteurs Catholiques," said the CIC provincial council would meet Saturday to decide the course to follow next week.

"We are not ready, sanctioned or not, to accept Bill 25," he said.

"We will not content ourselves with Friday's demonstration."

WOULD BE VIOLATION

For all but the 12,000 teachers already on strike the walkout would be a violation of the Quebec labor code.

Mr. Laliberte said the teachers had given little thought to the sanctions that could be imposed — fines of between $10 and $50 a day for each teacher — under the labor code.

The assembly passed the measure by a vote of 53-35 this morning after giving it clause-by-clause study for almost seven hours.

Mr. Lesage made a last-ditch effort to change the bill but his motion for amendment on third reading was defeated 53 to 35.

The bill, which now requires passage by the upper House of the legislature as well as final sanctioning by Lieutenant-Governor Lapointe, would order the teachers back to work within 48 hours of its enactment.

The strikes have been on for weeks in some areas, depriving a total of 285,000 children of classes.

. . . QUEBEC

Recent days have seen loud protests against the government's measure, backed by at least one threat from a union leader of a possible general strike in Quebec, and a chorus of protest from some organizations of parents as well as teacher groups.

One Montreal parent group said Wednesday night it plans a Friday "march" on the provincial legislature and wants parents from across the province to join in.

The bill is designed to establish what the government calls just and equitable salary levels for all teachers in the province and would forestall further walkouts pending the government's planned overhaul of the education system.

The legislation allows for maximum increase of $1,000 in the annual salaries of teachers and a minimum of $400, all under government-established salary ceilings.

Mr. Johnson and his colleagues have urged the need for the ceilings as a way of stopping a ruinous salary spiral in Quebec's public service.

They also have pressed the case for an end to the strikes in the six affected areas, as a matter of duty toward the children involved.

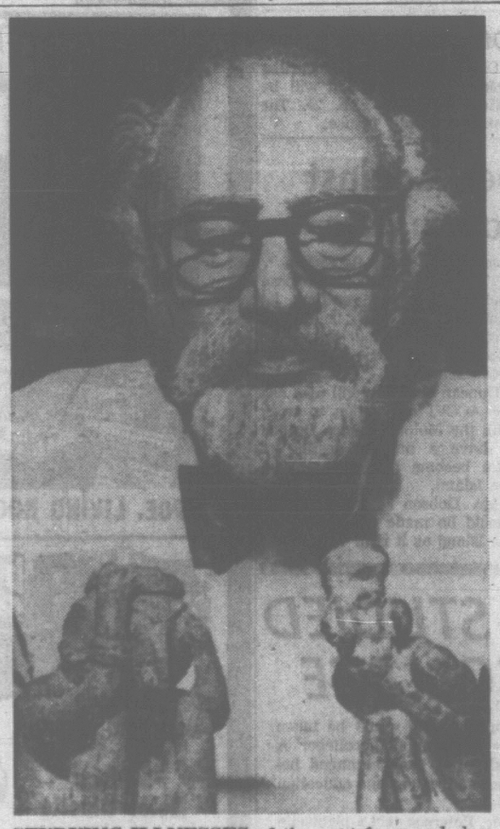
STUDYING ILLNESSES of the past from red clay figures pulled from grave sites in Mexico and South America is Dr. Abner Weisman, of New York, who says the figure at left represents an anxiety case and the one at right an asthmatic attack. (AP Wirephoto.)

Expo To Reward Enthusiasm

ST. JOHN'S, Nfld. (CP)—The centennial commission has officially recognized the enthusiasm of a 10-year-old boy here who was determined to get to Expo 67 as an athlete.

Sean Power, after hearing Fisher promoting the centennial Commissioner John Fosher promoting the centennial youth program, immediately began practising for the 300-yard dash—in the front hallway of his home.

During Sean's last practice session, he was unable to stop in time and went through a plate glass window. The resulting gash on his arm required 55 stitches.

Sean's mother, Mrs. Leonard A. Power, wrote Mr. Fisher about how seriously Sean had taken the talk and suggested "perhaps you might consider sending him a certificate as a centennial youth project participant for his efforts on behalf of Canada's 100th birthday."

The letter was passed on to the commission's athletic division chief, Ray Boucher, who said in a reply that such "over - enthusiastic preparation for attempting the athletic award tests . . . is deserving of recognition."

He said Sean would be awarded a signed certificate as a participant in the project, a gold-colored centennial pin and an emblem to wear on his school blazer.

LOCAL SHIP MOVEMENTS

NAVY

HMC Ships Saskatchewan and Mackenzie in the Caribbean; Beacon Hill arrives Manzanillo, Mexico, Feb. 25; Laymore returns to Esquimalt Friday evening; U.S. ships Whitehurst, Brannon and Marshall arrive Saturday, leave Sunday.

DEPT. OF TRANSPORT

Camsell at Estevan Point, at Pachena Friday; Estevan due in from refit this afternoon; Sir James Douglas in Gulf Islands; Racer in Sandheads patrol area; Ready and Stonetown in for refit; St. Catherines on Station Papa; Vancouver in port.

YOKO TANI . . . star of Bounty movie

Exotic Dancer Stars In Pacific Showcase

A Sunday evening gala entertainment is being staged this weekend by the Chief and Petty Officers of CFB Esquimalt in the old gymnasium at Naden.

Starring in the Pacific Showcase entertainment will be exotic dancer Yoki Tani, co-star of Mutiny on the Bounty, accordionist Ricky Mann, vocalists Abbe Gail, David Astor and the team of Dianne and Lee, and comedian Martin Slavin.

The two-and-a-half-hour professional show which comes directly from Vancouver's Cave supper club, is open to the public.

Tickets are available at CFB and at Eaton's, Woodwards and Woolco. Starting time is 8:30 p.m.

RACE RESULTS, ENTRIES

SANTA ANITA

First Race—$4,500, claiming, four-year-olds and up, fillies and mares, six furlongs:

Carp (Pincay)	$9.20	$4.40	$3.00
Miss Blumaeur (Lambert)		3.60	2.80
Noorionette (Pineda)			3.60

Also Ran—So Pretty, Hot Hands, Bird of Normandy, Great Hostess, Blue Timber, Lauriebird, Honeyco, Blue Autumn, Budget Plan. Time 1:10 2-5.

Second Race—$4,000, claiming, three-year-olds, 1 1/16 miles:

Ginas Babe (Belmonte)	$18.20	$8.20	$5.40
Pashas Virtue (Medina)		22.60	12.80
Mer-Bin (Pierce)			4.60

Also Ran—Flintridge, Mac's Bambi, Sweet Willie, Speedy Somali, Four Speeds, Win Ruler, Black Mood, I'm Fast, Carajoso. Time 1:45.
Daily Double (6-3) paid $76.60.

Third Race—$5,000, maiden three-year-olds, 6½ furlongs:

Space Ruler (Valenzuela)	$15.80	$6.20	$5.20
Big John A (Belmonte)		4.20	3.20
Foolish Clock (Chapman)			20.20

Also Ran—Lemon Tart, Piece of Pie, Kings Caller, Seeseeri, Valley Prince, Our Lucky Lady, Go Rev Go, Quillibhal, Wild Ale. Time 1:17 4-5.

Fourth Race—$5,000, maidens, three-year-olds, fillies, six furlongs:

Renova (Perce)	$4.20	$2.60	$2.60
Holly Bu (Pincay)		3.20	3.00
Ruahrullah (Hall)			6.40

Also Ran—Under Her Pilow, Califa, Vigously, Young Bride, Spot of Rum, She's Marvelous, Short Sleeves, Bally Princess, Coco Palms. Time 1:11.

Fifth Race—$4,000, claiming, four-year-olds and up, 1 1/16 miles:

Maori Chieftain (Pierce)	$29.40	$9.60	$4.80
Hudson Valley (Diaz)		6.40	4.20
Fair Dell (Shoemaker)			3.20

Also Ran—Verry Blue, Waytah, Highlighter, Turks Classic, Heyho, Blue Surge, Colonel Dave, Shining Valor, Belldana. Time 1:44 4-5.

Sixth Race—$8,000, allowances, four-year-olds and up, fillies and mares, 6½ furlongs, turf:

Opera City (Mahoney)	$4.60	$3.80	$3.00
Hostess Ruth (Pincay)		11.80	7.40
Ardell C (Caballero)			6.40

Also Ran—Miss Breakage, Favela, Poona Queen, Fleet Treat, Aquilegia, Rullahline, Bushy Bunnie, Miss Kate Bird. Time 1:14 2-5.

Seventh Race—$26,500, allowances, four-year-olds and up, fillies and mares, six furlongs:

Little Rullah (Lambert)	$12.60	$7.60	$5.40
Floss (Alvarez)		25.00	14.40
Running Hussy (Menell)			14.00

Also Ran—Rebeleo, Royal Test, Quando Quando, Final Warning, C'Est Cela, Finastrida, Marcy Gin. Time 1:11 2-5.

Eighth Race—$10,000, allowances, four-year-olds and up, 1¼ miles, turf:

Model Foot (Shoemaker)	$3.20	$2.80	$2.40
Galanomad (Chapman)		10.40	3.60
Lord Byron (Lambert)			3.00

Also Ran—Pool to Market, Miss Rincon, Macherio, Ameri Pilot, Atair Noir, Gleaner, Sisal Hemp, Road Hog, Pixy Gal II. Time 1:48.

Ninth Race—$5,000, claiming, four-year-olds and up, 1 1/16 miles:

Nuevo Viento (Pineda)	$7.80	$4.00	$3.20
Broken Bubble (Taniguchi)		4.60	3.40
Fun Again (Yaka)			4.20

Also Ran—Dugwin, Silent Trust, Cover Wave, Aliberry, Devil's Ego. Time 1:44 3-5.

FIRST RACE—$4,000, claiming ($6,250), four-year-olds and up, six furlongs:

Disarco (H. Hawkenson)	105
Dandini (J. Lambert)	120
Hey Sam (M. Valenzuela)	117
Hilidale II (B. Jennings)	114
Tux 'n' Tails (D. Hall)	113
Banchory Boy (W. Freeman)	115
Fine Doc (A. Pineda)	114
Chicago King (D. Long)	113
Hot Hands (L. Pierce)	111
Admiral Diver (R. Gomez)	114
Rio Coreo (I. Valenzuela)	120
Smoky Host (G. Taniguchi)	119
Elena (R. Campas)	109
Title Gain (T. Chapman)	114
Satin Son (W. Mahorney)	113
Mount Story (H. Hawkenson)	105

SECOND RACE — $5,000, claiming ($12,500-$15,000), three-year-old fillies, six furlongs:

Flashy Bin (D. Pierce)	120
Gloria S. (G. Taniguchi)	116
Beautiful Miss (A. Pineda)	116
Abbey's Finale (R. Caballero)	113
Swift Ace (E. Medina)	117
Fleet Duchess (L. Pincay Jr.)	113
Miss Hemp (H. Hawkenson)	116
Whirling Tazerbo (B. Jennings)	113
Shamels Pleasure (I. Valenzuela)	116
Monday Star (L. Pierce)	112
Villetta (W. Mahorney)	113

THIRD RACE — $4,000, claiming ($30,000), maidens, three-year-old colts and geldings, six furlongs:

Bold Chef (D. Pierce)	115
Moon Dipper (W. Shoemaker)	118
Indian Buck (M. Valenzuela)	118
Joe Cohen (J. Lambert)	115
Tree House (P. Portier)	115
Silver Reign (R. Torres)	113
Prince Darning (A. Pineda)	118
Cotuit (W. Mahorney)	118
Bin Around (R. Campas)	113
Lodge Magic (E. Medina)	118
Valley Prince (L. Gilligan)	118
Sand Dancer (R. Caballero)	118
Clem's Boy (W. Shoemaker)	118
Duke's Strings (E. Belmonte)	118
Gallahad's Knight (R. Yaka)	118
Bright Spirit (J. Valenzuela)	118

FOURTH RACE—$5,000, maidens, four-year-olds and up, six furlongs:

Penalty Box (R. Menell)	115
Ottawa Hills (A. Pineda)	115
Irish Tamerlane (W. Shoemaker)	118
Smoothal (L. Pincay Jr.)	118
High Ridan (D. Pierce)	118
Private Journal (M. Valenzuela)	113
Princess Eva (J. Lambert)	113
Lucky Check (F. Costa)	116
Soldier's Reward (W. Mahorney)	118
Murata San (R. Yaka)	115

FIFTH RACE—$4,500, claiming ($6,250), four-year-olds and up, one and one-sixteenth miles:

Woxof (R. Diaz)	116
Cher Ami (F. Alvarez)	117
Philosopher (W. Shoemaker)	117
Old Tudor (A. Pineda)	117
Social Gem (W. Mahorney)	117
First UP (E. Medina)	116
Honeyco II (R. Caballero)	111
Ray Rounder (A. Valenzuela)	116
Brimer Pass (L. Pincay Jr.)	117
Pacifist (W. Harmatz)	116
Hudson Valley (No Boy)	116
Stands to Reason (D. Pierce)	116
King Tonias (F. Costa)	117
Cassiope's Star (A. Sherman)	116
Vals Pal (F. Robertson)	112
Where Were You (L. Pincay, Jr.)	116

SIXTH RACE—$5,000, claiming ($12,000-$15,000), three-year-old fillies, six furlongs:

Pappa's Joy (G. Taniguchi)	113
Rare Quality (A. Sherman)	119
Right Channel (D. Ross)	113
Delightful Rose (B. Jennings)	113
Tularecco (D. Pierce)	113
Etiwanda Maid (D. Hall)	113
Sinuny (A. Pineda)	113
Askew (J. Lambert)	117
Hemet Miss (W. Harmatz)	113
Tom's Honey (W. Mahorney)	113
Amaloma (R. Caballero)	113
Wise Nagea (W. Shoemaker)	119

SEVENTH RACE — $10,000, allowance, four-year-olds and up, fillies and maidens, one and one-sixteenth miles:

Juvenile Queen (R. Menell)	115
Primer Amor (H. Hawkenson)	109
Travel Torch (J. Lambert)	118
Hi Hessie (W. Mahorney)	116
Tallecta (L. Gilligan)	113
Stoop to Conquer (F. Alvarez)	115
All's Theme (D. Pierce)	117
Romanticism (L. Pincay Jr.)	117
Back Again (W. Shoemaker)	115
Bit of Jam (E. Belmonte)	118
Countess Candy (A. Pineda)	114
First Invitation (D. Ross)	115
Inavale (W. Harmatz)	114
Natty Feeling (A. Maese)	114

EIGHTH RACE—claiming, ($20,000-$30,000), four-year-olds and up, one and one-sixteenth miles:

Boyle (R. Diaz)	113
Lush Life (M. Valenzuela)	117
Fleet Shoe (L. Gilligan)	121
Quita Dude (I. Valenzuela)	115
Black Pool (H. Hawkenson)	117
Bi G. (L. Pincay Jr.)	119
Arksroni (A. Pineda)	119
Beau Masque (E. Belmonte)	120
Picoso (W. Shoemaker)	115
Green Cheese (D. Pierce)	122
Ask Father (R. Yaka)	119
Triple Light (M. Yanez)	114

NINTH RACE—$7,500, handicap, four-year-olds and up, one and one-half miles on turf:

Casting Vote (M. Volzke)	128
Papa Tia (D. Pierce)	114
Notoriety (M. Yanez)	111
Ali's Comet (A. Maese)	113
Hiparco (A. Pineda)	117
A Bold Bay (W. Mahorney)	111
Rotulo (W. Shoemaker)	114
Prince Cotton (R. Caballero)	114
Exponent (R. Yaka)	115
Republican Way (I. Valenzuela)	122
Royal Little (H. Hawkenson)	107
Puyallup (L. Pincay Jr.)	114
Prince Dale (J. Lambert)	112

SELECTIONS

1—Tux N Tails, Admiral Diver, Hey Sam.
2—Fleet Duchess, Flash Bin, Gloria S.
3—Moon Dipper, Tree House, Lodgemagic.
4—Irish Tamerlane, High Ridan, Penalty Box.
5—Brimer Pass, Woxof, Philosopher.
6—Hemet Miss, Delightful Rose, Rare Quality.
7—Back Again, Romanticism, Juvenile Queen.
8—Fleet Shoe, Quita Dude, Green Cheese.
9—Republican Way, Hiparco, A Bold Bay.

One best: BRIMER PASS.

Well Water Poisoned

DACCA (AP)—Eight persons of the same family died and 49 villagers were taken sick after drinking well water that apparently has been poisoned, Pakistan police reported Thursday. Police suspect a disgruntled villager.

SEIZE ON CONFUSION

China Peasants Are Making Hay

By FORREST C. EDWARDS

HONG KONG (AP)—Many of China's 550,000,000 peasants are using the power struggle between Chairman Mao Tse-tung and President Liu Shao-chi to loosen the economic yoke clamped upon them by Mao, specialists on the Chinese report.

Researchers studying Chinese regional broadcasts report a nationwide pattern of peasant opposition to production and distribution restrictions which they have suffered—largely in silence—since Mao forced them into communes in 1958.

Rooted in basic individual desire to better living conditions, the opposition is far more economic than political.

But competent professional analysts here, men who have the job of reporting on China to their governments, say it constitutes a major threat to Mao because the peasants, encouraged by Mao's enemies, are wrecking food production and setting the stage for both rural and urban crises next summer and fall.

Studying scores of regional broadcasts, one research team has come up with a pattern which they say is almost identical throughout China's rural areas.

ACTIONS VARIED

The peasants have:
—Distributed to themselves, through the communes, virtually all accumulated cash, food and material.
—Shared commune capital for next year's production.
—Sold collective - owned animals and distributed the cash.
—Raised their own food rations, thus eliminating much of the food that was destined for urban areas.
—Refused to yield farm products to the state.
—Stopped hot-bed cultivation of vegetable seedlings, restricting both winter production of vegetables and threatening early spring and summer production.
—Secreted carts, driven off draft animals, and otherwise sabotaged transportation of food from rural areas to stations from which the food was to move to urban areas.
—Organized peasant Red Guards, peasant movements and peasant armies to oppose pro-Mao cadres trying to restore rural order.
—Abandoned winter wheat cultivation, water conservation projects and land development programs on the pretext that they had to go to the cities to "help the cultural revolution."
—Demanded enlargement of private farm plots.
—Demanded that state collective production teams return both farm land and farm produce to them.
—Refused to carry out farm product accumulation programs or obey procurement orders.
—Refused to pay for tractor, water and electric services furnished by state-owned collectives.

Broadcast reports of the peasants' economic revolt come mainly from provincial stations in the hands of pro-Mao forces.

HOME GARDEN

Make List Of Plants At Start

By HILDA BEASTALL

At this stage of early planning for a flower garden of annuals, it helps to make list of plants which fulfill various purposes.

Hilda

One list of pink and red annuals, for instance; another of yellow and red; and shorter ones of white which is needed in small quantities, and of blue which needs to be seen at close range to be useful.

And then a special list of fragrant annuals together with their colors, so they may be used to full advantage where needed most.

Mixtures of all colors are found to be less attractive over a long summer period — the variety of color becomes tiring, whereas a blend of two colors is harmonious.

OPEN BEDS

Remembering that the majority of annuals require full, or nearly full, sun to be entirely successful, open beds are probably the best choice of site in gardens having sufficient space.

The problem of height is then of less importance, since all plants will receive equal light and will be viewed from all sides.

In any type of garden, fragrance should be considered as essential, but with annuals fragrance will only be all-pervading if a large number of the chosen plants are used.

A half dozen fragrant stocks will perfume the air immediately around them, but three or four dozen will shed fragrance over an entire city garden.

The same can be said of nicotines (Tobacco-plant) and the fragrant carnations and pinks.

If fragrance means anything in a garden, and surely all gardeners are agreed that it does, let us be sure that our early plan contains sufficient of these plants to be effective.

MEETINGS CALENDAR

Ladies' Auxiliary to Pro Patria Branch No. 31, Royal Canadian Legion, Tuesday at 7:45 p.m., 625 Courtney St.

St. John's Woman's Auxiliary, Evening Branch, Tuesday at 8 p.m., ladies' lounge.

Municipal Chapter of Victoria, IODE, Monday at 8 p.m., Art Gallery of Greater Victoria, 1040 Moss St.

Girl Killed by Car

SALMO, B.C. (CP)—An eight-year-old girl was killed outside her home here Wednesday as she was about to go skating. Marilyn Klovance was struck by a car alleged to have been driven by a youth on his way from Nelson to his Invermere home.

Town Clerk Charged

CORNWALL, Ont. (CP)—William Murray, about 47, of nearby Summerstown, suspended clerk - treasurer of Charlottenburgh Township, was arrested by provincial police Wednesday and charged with stealing $46,000 of township funds. He was released on $10,000 cash bail.

Reservists Called

WASHINGTON (AP) — Defence Secretary Robert S. McNamara says he will call to active duty up to 31,000 reservists who either are "unable or unwilling" to participate in reserve activities.

FOOD FROM THE SEA

The Canadian fishing industry, with a catch of 2,670,000,000 pounds in 1964, ranks eighth in the world.

CHARTER
HIGH SEAS FISHING
With reference to our previous advertisement under this heading, interested parties are advised of the following changes in our requirements:
(a) Only one vessel will be chartered.
(b) The vessel will be chartered for a period of 60 days beginning May 1, 1967.
(c) Bids should be received not later than March 13, 1967.
For detailed information and charter bid forms, write to:
Purchasing Officer,
Fisheries Research Board of Canada,
Biological Station,
Nanaimo, B.C.

NOTICE TO CREDITORS
Estate of ELISHA EAST, deceased, late of 4056 Quadra Street, Victoria, B.C.
Creditors and others having claims against the above estate are hereby required to send them duly verified, to the PUBLIC TRUSTEE, 655 Burrard Street, Vancouver 1, B.C., before the 9th day of March, 1967, after which date the assets of the said Estate will be distributed having regard only to claims that have been received.
Dennis R. Sheppard,
PUBLIC TRUSTEE.

NOTICE TO CREDITORS
JULIA GLENDINNING, DECEASED
NOTICE is hereby given that all persons having any claims or demands against the Estate of Julia Glendinning, deceased, late of 4299 Blenkinsop Road, Victoria, B.C., are required to send particulars of the same to MONTREAL TRUST COMPANY, Executor of the Will of the deceased, at 1057 Fort Street, Victoria, B.C., on or before the 11th day of March, 1967, after which date the assets of the said Estate will be distributed by the Executor, having regard only to such claims of which the said Executor shall then have had notice.
DATED this 7th day of February, A.D. 1967.
MONTREAL TRUST COMPANY,
Per:
HALBERT & KIRCHNER,
419 Scollard Building,
Victoria, B.C.
Solicitors for the Executor.

IT'S KILSHAWS
FRIDAY—7:00 P.M.
Quality Furnishings
As New, Portable TV
Combination Hi-Fi and other TVs
Regency Plate Flatware
Living, Dining and Bedroom Stes.
Fine Occ. Furnishings
RUGS
8x12 British India (as new)
9x12 British India
Runners and other good Carpets
Mahog. Duncan Phyfe Table and 4 Chairs
8-Pc. Dining Room Ste.
Hollywood Beds
Chests, Dressers, Etc.
2 TABLE SAWS
Moulton 4-Speed Bicycle
Fridges, Washers and other good appliances.
China and Bric-a-Brac
A capacity Sale for your inspection.
Kilshaws Auctioneers Ltd.
1115 FORT ST. 384-6441